There are two kinds of honesty: horizontal and perpendicular, honesty with man and honesty with God. M. H. Lyon

RAIN OR SNOW

WEATHER FORECAST FOR FORT WAYNE AND VICINITY.

CLOUDY, WITH RAIN OR SNOW LATE TONIGHT AND SATURDAY.

The Fort Wayne Sentinel

The Sentinel is the Only Evening Newspaper in Fort Wayne Receiving the Associated Press News Dispatches

ESTABLISHED 1833. FRIDAY EVENING, JANUARY 15, 1915. DAILY, 1 CENT. SATURDAY, 5 CENTS.

Thousands Yet Buried Alive

Indiana State Library

DIGGING VICTIMS FROM QUAKE-WRECKED HOMES

Toll of Dead and Injured in Italian Disaster is Mounting Up to Appalling Figure.

Rome, Jan. 15.—Constantly shifting estimates based on reports that continue to trickle in, now place the death toll from Wednesday's earthquake at 20,000 and the injured at a number in excess of 335,000.

Hundreds, possibly thousands, of victims are still buried alive, imprisoned by the wreckage of their homes, while rescuers from every walk of life struggle desperately to dig them out.

King Aids in Work.

King Victor Emmanuel, who returned to Rome from Avezzano last night, personally superintended the release of a number of such unfortunates.

The king reached the capital in his private car, to which were attached three coaches bearing forty wounded. These, like the other hundreds who are slowly reaching Rome, were distributed about the hospitals, regular an dextraordinary, in the city.

Pope Benedict this morning offered to the mayor of Rome the use of the hospital of Santa Marta, which he visited yesterday. The offer was gratefully accepted, and its 300 beds serve as a relief of the difficult situation.

Populations Wiped Out.

The principal loss of life and probably the chief property damage, appears to have been in Avezzano and the town of Sora, fifteen miles away. Both these municipalities were destroyed and their populations virtually wiped out. The latest reports place the number of dead in Avezzano at 10,000 and in Sora at 4,000. In at least sixty other towns affected more than 6,000 have been killed. From these towns come the majority of the injured. In Avezzano and Sora almost every one was killed.

The situation in Avezzano is increasingly grave because of the destruction of the ecqueduct system and the consequent shutting off of the water supply. Communication is slowly being re-established and two hastily improvised hospitals and one refuge camp have been set up.

United States Embassy Helps.

The refugee forces have been augmented by the staff of the United State embassy at Rome, dispatched to Avezzano in automobiles by Ambassador Page. The secretaries and attaches carried supplies of clothing and provisions for the sufferers.

Reports from Switzerland show that the quake was felt among the Alps and caused destructive avalanches there.

As in the Messina catastrophe it is believed that it will be weeks before the loss of life can be known or the property looss accurately compiled. The work of recovering bodies is proceeding slowly.

Confirms Gravity of Situation.

King Victor Emmanuel returned to Rome last night. To Premier Salandra he confirmed the gravity of the disaster and expressed admiration for the efficiency work of the Italian soldiers. More troops have been ordered into the earthquake zone.

Minister of Public Works Ciuffelli is in Avezzano where he has organized the work of rescue. He spent last night in a railroad car at the station. Today he began a tour of investigation to ascertain actual conditions in the country around Avezzano.

When the king was in Avezzano yesterday he was indefatigable in his efforts to encourage and help his people. He climbed over the ruins and gave words of praise to the rescuers. On several different occasions he urged the people to repress anything like an ovation for himself, he spoke to the wounded and promised them assistance. He witnessed the extrication of a young girl still alive, gave directions for her succor and the next moment was sending telegramphic orders for the dispatch of further help and provisions to Avezzano.

Describes His Sensations.

Some of the survivors at Avezzano have not even yet sufficiently recovered from the shock of their experiences to tell a connected story of the visitation. One man who was taken yester-

(Continued on Page 6, Column 1.)

WHICH WILL WIN?

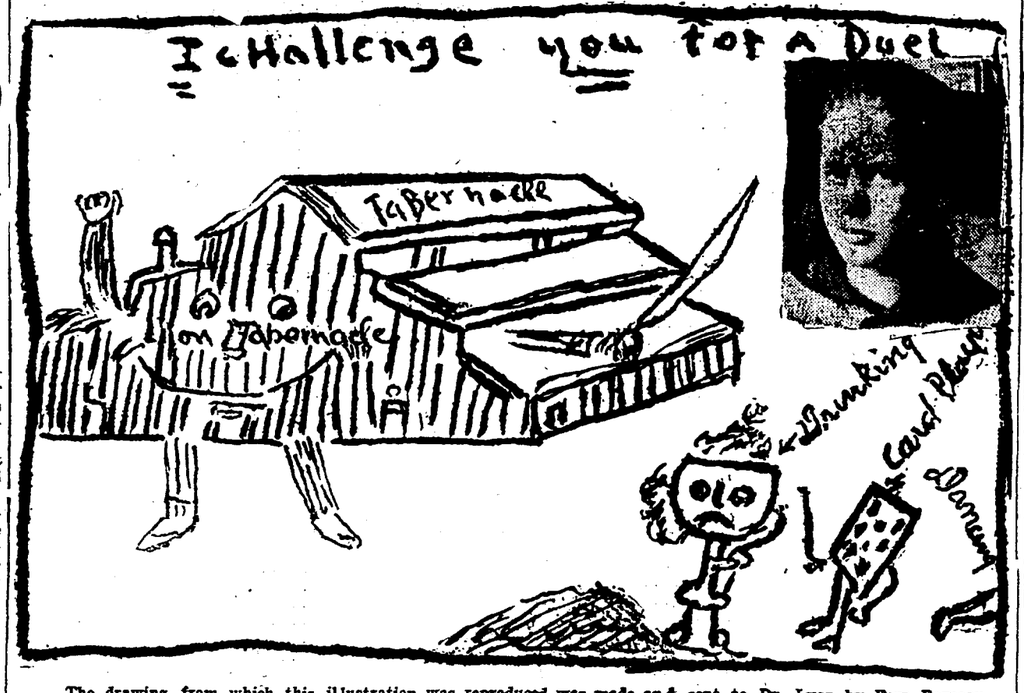

The drawing from which this illustration was reproduced was made and sent to Dr. Lyon by Fern Ferneau, 13 years old, a daughter of Mr. and Mrs. Clinton I. Ferneau, of 1425 Runnion avenue. The young artist is a pupil in the eighth grade at the Jefferson school and was one of the honor pupils at the Nebraska school last term. Her photo is inerted in the drawing.

MANY RESPOND TO FIRST INVITATION

One Hundred and Fifty-One Go Forward at Lyon Meeting Thursday—Another Monster Parade.

TABERNACLE PROGRAM.

Friday Evening.

7:30 p. m.—Evening service. Dr. Lyon will speak on the "Wages of Sin." Delegations from the Churches of Christ, Baptist churches and Churches of God and Kendallville.

Thursday's Figures.

Attendance	5,300
Collection	$128,86
Cards signed	151

Saturday.

2:00 p. m.—Meeting for boys and girls. Dr. Lyon will speak upon "The Building of a Life."

7:30 p. m.—Song service led by Mr. Jones.

8:00 p. m.—Sermon by Dr. Lyon.

Dr. Milford H. Lyon gave the invitation Thursday night to all who wished to lead better lives to come forward one day earlier in a campaign than ever before in the history of his evangelistic work.

One hundred and fifty-one responded, shook hands with the evangelist and signed cards.

It was the most wonderful sight ever seen in the city of Fort Wayne. Men, women, girls and boys rushed forward, some crying, some smiling and others with an expression of determination.

Persuasion was not necessary. For nearly two weeks Dr. Lyon has been preaching the word of God, personal workers have been active outside the meeting and the entire city has been aroused as never before. Hundreds more are under conviction who did not take the step Thursday night.

"Isn't this glorious!" exclaimed Dr. Lyon. People stood on seats. There was handclapping and applause as different ones marched bravely down the aisle, many from the extreme rear of the tabernacle, to take a stand for Christ.

An Inspiring Scene.

Perhaps the most inspiring scene of the entire meeting was when the high school boys went forward, followed by the high school girls. They came so fast that it was all that Dr. Lyon could do to shake hands with them all.

Tired almost to exhaustion, Dr. Lyon seemed to regain his strength as the people pressed forward. Eight rows of seats in the middle section were vacated for the new converts and these were soon filled. Then about the same number of seats in the section to the west were vacated and these, too, were filled in no time.

Came as a Surprise.

Members of his party did not know that the evangelist intended to give the invitation. Perhaps Dr. Lyon didn't know it himself until he had almost finished his sermon. Something told him that the time was at hand and as he expressed it Jesus seemed to take the meeting right out of his hands.

"This is not man's work, but God's work," he said. "Seems to me Jesus has taken this meeting out of my hands."

At the close of one of the most appealing sermons he has delivered, Dr. Lyon suddenly asked: "Who will be the first?"

First Convert.

The words had scarcely been spoken when a young woman, with tears trickling down her cheeks, marched forward. For some time she stood before the platform before the evangelist noticed her.

"God bless you!" the evangelist shouted when he saw her standing there before him, the first to take the step in what bids fair to be one of the greatest religious campaigns in Indiana.

Soon others followed. Then came a steady stream that continued for several minutes. Kneeling on one knee Dr. Lyon leaned far over the platform and shook hands with every new convert. Rev. Pitzer, Mrs. Lyon and other members of the party cleared the benches and directed the converts to their seats. They came so fast that it was all they could do to take care of them.

Among those who came forward it was noticeable that there were many ushers. The list, as a matter of fact, includes those in almost every walk of life.

Converts Take Pledge.

Dr. Lyon had the converts to kneel and repeat after him: "I do receive Jesus, the Son of God, as my Lord and Savior."

"May they never doubt Thee," Dr. Lyon prayed. "Use them mightily in your service."

[illegible]

SOME FLASHES FROM DR. LYON'S SERMONS

Real salvation is not simply in going to church.

* * *

Religion never saved anybody. A man might be as religious as the devil and go where the devil goes.

* * *

Many things are important that are not essential.

* * *

Going to church doesn't any more make you a Christian than going to a stable makes you a horse or going to a garage makes you an automobile.

* * *

Many folks have joined church just the same as they join a club or lodge.

* * *

Whenever a person is born again theater-going won't bother them.

* * *

If you are born but once you will die twice, but if you are born twice you will die but once.

* * *

Regeneration cannot be explained; it must be experienced.

* * *

When a person means business he'll go anywhere or do anything that's reasonable to show his faith in Jesus.

* * *

The kind of religion you can get without knowing it, you are apt to lose without knowing it.

* * *

Many folks don't seem to know whether they are saved or not. When a man gets really in love he knows it.

* * *

Friends meet the conditions and then trust to Jesus Christ for the result.

FORCED BACK ACROSS RIVER

Germans Under Von Kluck Drive French to Shelter Beyond Aisne.

FLOODS AND SNOW HAMPER FIGHTING

Activity North of Soissons is First Since Last September.

London, Jan. 15:—The violent German attack to the north of Soissons under the direction of General von Kluck which, coupled with a flood stage of the river has forced the French back across the Aisne, is the most striking news of the last 24 hours from the seat of war. The Germans have been gaining in this locality for several days, but they had not recovered all of the ground lost by them. This engagement north of Soissons is the first notable fighting in the vicinity since last September, when the British army, which subsequently was transferred to Belgium, was successful in crossing the Aisne.

Snow in the Vosges mountains and floods in Flanders still prevent any extensive operations on the eastern or the western wings and to British observers appears as though the Soissons district had been selected for the point where, with reinforcements and first line troops, the Germans are planning to display once more the hammering tactics so familiar during the autumn. On the other hand some war experts argue that the operations at Soissons may be undertaken to compel the allies to lessen the pressure in Alsace.

The British claim to have won a marked success several days ago near La Bassee when they drove the Germans from strongly entrenched positions, gaining one mile in distance and inflicting severe losses on their antagonists.

There has been no change of importance in the eastern arena of the war.

Italy has been momentarily distracted from thoughts of war by the devasting earthquake of January 13. The assertion is still being made in London that the allies confidently expect Italy to join them in due course.

OCCUPY SIX VILLAGES.

Berlin Reports on German Successes in France.

Berlin, Jan. 15.—(By Wireless to London)—The German official statement on the progress of the war, in its reference today to the engagements north of Soissons in France says the north bank of the river Aisne, in this vicinity has been cleared of French troops, and it mentions six villages north and northeast of Soissons which have been occupied by German troops. The French suffered heavily and retired to the south of the Aisne under the fire of the German heavy artillery.

[illegible]

LODGE PUTS BLAME WHOLLY ON CONGRESS

Says Defense of Country is Imperfect, Unbalanced and Deficient.

Washington, Jan. 15.—In urging upon the senate the need of a commission to report upon the military preparedness, or for a permanent council of national defense, Senator Lodge today declared that the defense of the country "is not only imperfect and unbalanced but that it has grave and in some instances fatal deficiencies." He designated what he termed many ot the defects and said they were "almost wholly due to congress."

An adequate national defense, the senator said, could be obtained without additional expenditure. "Cut off your needless army posts, navy yards and stations," he advised the senate. "Lay aside for a few years appropriations for public building and river and harbor improvements where they are not needed. Drop all the expenditures which are designed for spots where votes are lying thickest, and you will have money enough to provide for a sufficient army and an adequate navy without adding to the burden of taxation."

He warned that the ocean barrier that defended the country in 1776 and in 1812 had been destroyed by steam and electricity. Unarmed, unready, undefended, the nation stands an invitation to aggression and attack, he said.

Senator Lodge asserted that not only the regular army but the militia was highly defective, adding that the Panama canal was "miserably and most inadequately protected" against being blown up and blocked for months by a bomb or spies of a hostile nation. He said the recommendation of Secretary Garrison for a 25,000 increase in men was very moderate.

CABINET WILL HOLD NIGHT MEETINGS NOW

Washington, Jan. 15.—President Wilson has broken another precedent and will hold night cabinet meetings. Beginning tonight the cabinet will meet in the president's study every Friday at 8 p. m, for informal discussion of the government's business.

After the adjournment of the last session of congress the president abandoned the custom of holding two cabinet meetings each week and the cabinet assembled only on Tuesday morning. He has now decided, however, that it will be advantageous for the cabinet members to meet informally once a week and take up department business and general policies.

It was said at the white house that there was no other significance to this arrangement.

OPPONENTS ARE HEARD.

Moss Grain Inspection Bill Draws Fire from Many Quarters.

Washington, Jan. 15.—Opponents of the Moss grain inspection bill were heard today by the senate agricultural committee. The [illegible]

AUBURN MAN PRESENTS IT

Administration Anti-Lobby Bill is Introduced in the State Senate.

FOLLOWS RALSTON MESSAGE CLOSELY

Another Would Repeal Lake County Salary Raise Measure.

Indianapolis, Ind., Jan. 15.—The appearance of the administration's anti-lobby bill prepared by Senator Glenn VanAuken, of Auburn, and the introduction of a bill by Democratic Leader Vannuys to follow the governor's recommendations and repeal the Lake county salary increase bill, which was responsible for the legislative investigation into the procedings of the 1913 general assembly by the Marion county grand jury were the more important of seven measures introduced into the upper house today before adjournment was taken until Monday afternoon.

The anti-lobby bill which has been promised all week was rushed along this morning so that it could get into the hands of the committee before the senate would adjourn until next week. Senator VanAuken had not yet completed the draft when the roll call for the introduction of bills was called for and was given unanimous consent to introduce it just before the senate adjourned.

What It Provides.

The bill is a lengthy one and follows very closely the recommendations of the governor in his message on the subject. The bill provides for the registration with the secretary of state of any person, firm or corporation employed as a "legislative counsel," "legislative agent" or lobbyist. The paid lobbyist would be issued a card of identification giving his name, nature of his employment and the matters of legislation in which he is interested upon the payment of a registration fee of two dollars. A statement containing a record of all expenses paid or incurred is required to be filed thirty days after the close of the session by the secretary of state.

Foreign corporations would be compelled to give a $1,000 bond with the secretary of state before they would be issued a lobby permit. The bill further provides that it shall be unlawful for any public official, either elective or appointive, to receive any compensation for lobbying. This same rule would apply to newspaper men and other parties having access to the floor of the senate.

A fine of not less than $200 or more than $1,000 and a prison sentence of not less than three months or more than one year are provided as penalties of the act.

An anti-lobby bill was introduced in the senate two years ago but was given little attention. It is expected, however, that VanAuken's bill will be passed [illegible]

LAST MINUTE NEWS

SAYS MAGNITUDE OF DISASTER INCREASES

London, Jan. 15.—4:32 p. m.)—The Exchange Telegraph company has received a message from its Rome correspondent, who says that the magnitude of the Italian disaster increases as further news from the devastated area is received. The casualties at Magliano-Di-Marsie, are estimated at 1,300 out of a population of 1,500. At Pozoini, 4,000 persons are reported killed, and the number dead at San Benedetto is given as 3,000.

11,000 BURIED IN RUINS OF ONE CITY

Paris, Jan. 15.—(3:15 p. m.)—A dispatch to the Havas agency from Rome, quotes the Messagero as saying that the number of dead at Avezzano is larger than has been believed. According to this paper, 11,00 persons lie buried beneath the ruins of that city.

MORE PRISONERS TO WORK ON PENAL FARM

Greencastle, Ind., Jan. 15.—Charles [illegible] Talkington, superintendent of the Indiana penal farm, went to [illegible] ville, last night where he [illegible] twelve prisoners from the [illegible] to work on the penal farm. [illegible] ington obtained the consent of the trustees at the meeting [illegible] get more prisoners for the farm. [illegible] twenty-four men now on the farm from the state prison at [illegible]

The work of erecting [illegible] progressing, the trustees [illegible] with the help of additional [illegible] farm will probably be [illegible] the jail prisoners [illegible] February or the first of [illegible]

BRIDGE SUPPLIES [illegible]

[illegible]

TESTIMONY IS TAKEN IN SEVERAL CASES

Hearing is Held Before Representative of Inter-State Commission.

Royal T. McKenna, of Washington, D. C., a representative of the interstate commerce commission, heard the testimony in a number of cases in the court room at the federal building, Friday.

"The interstate commerce commission is giving Fort Wayne and surrounding territory more attention than ever before," Mr. McKenna stated. "This is the second hearing we have held here within a month." Mr. McKenna is a nephew of Justice Joseph McKenna, of the United States supreme court.

Among the cases heard was one brought by the Miller Manufacturing company against the Baltimore & Ohio Railway company, the Baltimore & Ohio Southwestern Railway company and the St. Louis Merchants' Bridge Terminal Railway company. The case involves six carload shipments of wooden tent pins from Hicksville, Ohio, to St. Louis for the transportation of which charges appear to have been collected at the fifth class rate of 17 cents per 100 pounds. The complaint charges the tent pins are entitled to lumber rating.

Testimony in the case brought by the Union City Hoop and Lumber company against the Cleveland, Cincinnati, Chicago and St. Louis Railway company, involving shipments of logs from Rockford, Ohio, to Union City was heard. The case brought by the Crook Son & Co., the allegations being similar to those in the case brought by the Miller Manufacturing company, also was heard.

ACCIDENTAL SHOT FATAL TO OFFICER

Indianapolis, Ind., Jan. 15.—Elmer C. Anderson, a bicycle patrolman who was accidentally shot by his team mate, George Stone, late yesterday died at a hospital here today.

The two had been sent out to kill a mad dog. The animal made a lunge [illegible]

FURTHER CLEAN OUT COMING SAYS ROBERTS

Terre Haute, Ind., Jan. 15.—Mayor Donn M. Roberts announced today that there was soon to be a further cleaning out of the city hall, involving all the city employes indicted by the federal grand jury who pleaded guilty when arraigned last week.

Among those slated to go, according to the mayor, who is himself under indictment, are Robert Lloyd, patrolman; Harry Forbeck, engineer's office; Enno Harms, city hall custodian, and Claude Patton, cemetery superintendent. It is understood that the pay checks of the men have been made out up to the day of arraignment and that unless they resign they will be removed.

RALSTON WILL SPEAK AT THEATRE OPENING

A message was received Friday afternoon from Charles L. Biederwolf, secretary of the Commercial club, who is in Indianapolis, that Governor Samuel M. Ralston had accepted the invitation to speak in Fort Wayne at the opening of the new Palace theater on January 25. He will be here as the guest of the Commercial club.

A committee composed of Charles L. Biederwolf, Guy Colerick and Maurice Niezer called on the Governor Friday, personally, and extended the invitation to him to speak at the opening of the new playhouse.

SUFFERS FROM PNEUMONIA.

E. A. Wagner Ill at His Home on West Creighton Avenue.

E. A. Wagner, of the Electric works, is very ill at his home on West Creighton avenue, and is suffering from pneumonia which developed in his case a day or two ago. Mr. Wagner has been confined to the house for the past two weeks.

REV. C. C. TRAVIS ILL.

Pastor of Wayne Street M. E. Church is Confined to His Home.

Rev. C. C. Travis, pastor of Wayne Street Methodist Episcopal church, is confined to his home by illness [illegible]

POPE BENEDICT DID NOT LEAVE VATICAN

Rome, Jan. 15.—Some of the newspapers announce that Pope Benedict in visiting the wounded at the Santa Marta hospital, left the vatican, thus interrupting the traditional imprisonment of the pope always adhered to by Pope Pius IX, and Pius X, after the fall of the temporal power, meaning thus to protest against the occupation of Rome.

In reality the pontiff, did not leave the Vatican but passing through the apostolic palace inside of St. Peters he reached the hospital without touching Italian soil. His predecessor did the same thing when he visited the wounded brought to Santa Marta hospital after the earthquake in Messina.

MANY RESPOND TO FIRST INVITATION

(Continued from Page 1.)

For those beginning the Christian life the following pledge is taken: "I do receive Jesus Christ, the Son of God as my personal Savior, and I now confess Him as my Lord and Master." For those coming back to Christ the following pledge is taken: "I do now renew my covenant with Christ, and propose henceforth to do His will." For those identifying themselves with Christian activity in this city the following pledge is taken: "I intend to bring my church membership to this city and I desire to be useful here in Christian service."

Several Delegations.

More than half of the tabernacle was reserved Thursday night for special delegations, among them being the high school, W. C. T. U., the men of the Presbyterian and Grace Reformed churches, the International Business college, and the Fort Wayne Bible Training school. Various alumni associations also were represented. As each delegation marched into the tabernacle there was tremendous cheering.

With Morton Williams as yell leader, who was called to the platform by Mr. Jones, the members of the high school gave their entire list of yells that fairly caused the walls of the building to shake. Each class also gave its individual yell. Students of the International Business college gave yell after yell. The students of the Fort Wayne Bible Training school had a yell. Even the men of the Presbyterian and Grace Reformed churches and the W. C. T. U. yelled.

Dr. Lyon Pleased.

Dr. Lyon smiled from ear to ear and was immensely pleased. Such demonstrations are seldom seen. The evangelist had a word for each delegation. After the yelling Mr. Jones had the audience to sing "The Old Time Religion."

The parade of the men of the Presbyterian and Grace Reformed churches extended for three blocks. Students of the International Business college sang alone "Jesus Will Sustain You." Suddenly the students of the high school burst forth with a yell something like this: "Hail, hail the gang's all here. Hurrah for Dr. Lyon." This was repeated a number of times.

Pointing to Morton Williams as he was directing the yells Dr. Lyon said: "That fellow ought to be an evangelist." All the senior boys wore red flannel shirts and white neckties, red and white being their class colors.

The Great Essential.

Dr. Lyon spoke Thursday night on "The Great Essential," declared by many to be the greatest sermon he has delivered. He spoke from the text: "Ye Must Be Born Again," which he characterized as the great essential if one wishes to reach the kingdom of heaven.

"If you are to be saved you need new life from God," he said. But regeneration is not merely reformation. Reformation is, as evidenced by the word itself, a reforming or remolding of what one already has. It is the bringing in of a new power and life. Merely turning over a new leaf is not salvation.

Dr. Lyon declared that religion never saved anybody.

"A man might be as religious as the devil and go where the devil goes," he continued.

The world says man is good enough as he is, but the gospel says to be saved it is necessary to have new life and new power.

Conversion of a Drayman.

A drayman who had been a very wicked and profane man, was converted in a meeting recently.

"Some nights afterward he came up to me at the close of the service and shook my hand very earnestly," Dr. Lyon said. "'Oh' said he, 'this being a Christian is great. Even my own horses know that I am saved. Formerly when I hitched them up, one would get his foot over the wagon tongue or step on the neckyoke. I would strike and kick him and swear. But I don't do it anymore, and they look at me so surprised and pleased.'"

"Going to church doesn't any more make you a Christian than going to a stable makes you a horse or going to a garage makes an automobile of you," Dr. Lyon declared.

The evangelist said he realized it was harder for a rich man to be a Christian than a poor man.

"You may have everything else, but if you haven't Jesus, Son of God, as your personal Savior, God says you haven't life."

Matter of Life or Death.

Dr. Lyon said it was not a matter of good or bad, or good or better, but that it is a matter of life or death.

Many folks join the church, he continued, just as they join a club or lodge.

The evangelist advocated the celebration of the spiritual birthday as well as the physical birthday. As a matter of fact, the spiritual birthday is of much more importance.

"If you are born but once you will die twice, but if you are born twice you will die but once," he said.

Dr. Lyon declared he could no more explain the second birth than he could the first. The whole thing is a mystery.

"You quibble about the new birth, why don't you quibble about electricity?" he asked.

Every person must have their own experience in being born again. "Regeneration cannot be explained, it must be experienced," he said. "If you meet the conditions for regeneration, you may be sure that God will give the results."

If a person will do what he thinks a Christian ought to do he'll not have to wait very long to have the assurance that he is a Christian, according to Dr. Lyon.

When a man gets really in love he knows it, Dr. Lyon said. He declared the same was true in religion.

The evangelist said he had found that being a church member in Fort Wayne doesn't mean anything.

At the close of his sermon he asked all who know they are saved to hold up their hands. Several hands were extended. Then he asked all who believed in Jesus Christ as the Son of God, to hold up their hands. More hands were extended than on the first proposition.

Wonderful Prayer.

Before beginning his sermon Thursday night Dr. Lyon offered a most wonderful prayer. He did not forget anybody. He prayed for the doctors, not to look upon the human body as a mere piece of meat, the students, lawyers, editors, bankers, barbers, railroad men, mail clerks, telephone girls, teachers, pastors, reporters, members of the chorus and others.

National W. C. T. U. day was observed at the tabernacle. Dr. Lyon said there were three things that keep the liquor business alive as follows: Avarice, appetite and apathy.

"God speed the day when we'll have this nation free of the blight and curse of the liquor business," he said.

In speaking to the high school students Dr. Lyon said: "If these young people were consecrated to Christ we could turn this city upside down or right side up."

He said it always makes him glad to have the students come. He likes the enthusiasm they cause.

Christians Should Be Happy.

"God wants our lives to be happy lives," he told them. "If you have a religion that makes for you gloom you have a might poor brand. No person ought to be as happy as the Christian."

Mr. Jones sang as a solo: "Jesus." The song service was necessarily cut short on account of the yelling. Mr. Jones led one song with his trap and drums.

When Dr. Lyon gave his own college yell the students applauded for some time.

At the close of the service a meeting of the secretaries appointed by the pastors was held on the platform. On Friday night the evangelist will speak on the "Wages of Sin," which is regarded as one of his masterpieces. [illegible]

are urged to meet at the First Baptist churchat 7 o'clock.

At 8:30 o'clock Friday morning an enthusiastic meeting was held at the Grand Leader store, at Calhoun and Wayne streets, with Mrs. Daisy Barr, in charge of women's work of the Lyon campaign. Mrs. Barr spoke about twenty minutes. The music was in charge of Mr. and Mrs. Loren G. Jones. Several meetings were held in the schools Thursday morning, conducted by members of the Lyon party.

Many Lost Articles.

There are a number of lost articles of different discription that heve been turned in to the office at the west side of the platform. These articles and all other things that may be lost during the campaign, if found and turned in may be had by calling upon F. N. Palmer, local custodian of the tabernacle, at any hour after ten o'clock in the morning.

Mr. Palmer states that a number of song books in which the names of the owners have been written are being kept and the owners may have same by calling upon him.

A parlor meeting was held Friday morning at the home of Mrs. George Evans, 825 West Berry street, with Mrs. Barr in charge. The music was led by Mrs. Jones.

Noon-day meetings were conducted Friday by members of the Lyon party at the Wabash machine shop, Fort Wayne Box works and the plant of the Craig Biscuit company. All three meetings were largely attended.

Attend the Patterson-Fletcher Co Half Price Overocat sale.

Our Half-Price O'coat Sale

NOW

AND UNTIL FEBRUARY 1st

A Hart Schaffner & Marx $20 Overcoat or Balmacaan for $10. A new up-to-the-minute Hart Schaffner & Marx Suit as low as $9.60, or one of their $45 silk lined Hudderfield Suits at $24. A $3.00 Roxford worsted union suit at $1.50; a $1.00 slip-easy four-in-hand for 59c, and hundreds of just such values.

COME AND TELL YOUR FRIENDS ABOUT THESE GREAT VALUES

Everything in our great Stock is discounted 10 to 50 per cent. until February 1st, the day we invoice. Overalls and Children's Hose the only exceptions

All Heavyweight Fancy Overcoats

HALF PRICE

$40.00 Fancy Overcoats $20.00
$35.00 Fancy Overcoats $17.50
$30.00 Fancy Overcoats $15.00
$25.00 Fancy Overcoats $12.50
$20.00 Fancy Overcoats $10.00
$15.00 Fancy Overcoats .....$ 7.50
$12.00 Fancy Overcoats .....$ 6.00
$10.00 Fancy Overcoats .....$ 5.00
$ 5.00 Fancy Overcoats .....$ 2.50

All Heavyweight Staple Overcoats

DISCOUNTED 20 PER CENT.

$50.00 Overcoats go at $40.00
$40.00 Overcoats go at $32.00
$35.00 Overcoats go at $28.00
$30.00 Overcoats go at $24.00
$25.00 Overcoats go at $20.00
$20.00 Overcoats go at $16.00
$18.00 Overcoats go at $14.40
$15.00 Overcoats go at $12.00
$12.00 Overcoats go at .....$ 9.60
$10.00 Overcoats go at .....$ 8.00
$ 8.00 Overcoats go at .....$ 6.40
$ 5.00 Overcoats go at .....$ 4.00

Fur-Trimmed Overcoats

ONE-FIFTH OFF

$ 12.00 Overcoats go at .....$ 9.60
$ 20.00 Overcoats go at .....$ 16.00
$ 50.00 Overcoats go at .....$ 40.00
$250.00 Overcoats go at $200.00

Bath Robes and Smoking Jackets One-Fifth Off

$12.00 Jackets go at $9.60
$10.00 Jackets go at $8.00
$ 8.00 Jackets go at $6.40
$ 5.00 Jackets go at $4.00

All Staple Raincoats

DISCOUNTED 20 PER CENT.

$35.00 Staple Raincoats $28.00
$30.00 Staple Raincoats $24.00
$25.00 Staple Raincoats $20.00
$20.00 Staple Raincoats $16.00
$18.00 Staple Raincoats $14.40
$15.00 Staple Raincoats $12.00
$12.00 Staple Raincoats .....$ 9.60
$10.00 Staple Raincoats .....$ 8.00

All Young Men's Fancy Suits

DISCOUNTED 20 PER CENT.

$30.00 Suits go at $24.00
$25.00 Suits go at $20.00
$20.00 Suits go at $16.00
$15.00 Suits go at $12.00
$12.00 Suits go at .....$ 9.60
$10.00 Suits go at .....$ 8.00
$ 8.00 Suits go at .....$ 6.40
$ 6.00 Suits go at .....$ 4.80

All Fancy Raincoats

HALF PRICE

$30.00 Fancy Raincoats $15.00
$25.00 Fancy Raincoats $12.50
$22.00 Faincy Raincoats $11.00
$20.00 Fancy Raincoats $10.00
$18.00 Fancy Raincoats .....$ 9.00
$15.00 Fancy Raincoats .....$ 7.50
$12.00 Fancy Raincoats .....$ 6.00
$10.00 Fancy Raincoats .....$ 5.00

All Men's Sack Suits

DISCOUNTED 20 PER CENT.

$40.00 Suits go at $32.00
$35.00 Suits go at $28.00
$30.00 Suits go at $24.00
$25.00 Suits go at $20.00
$20.00 Suits go at $16.00
$18.00 Suits go at $14.40
$15.00 Suits go at $12.00
$12.00 Suits go at .....$ 9.60
$10.00 Suits go at .....$ 8.00

Full Dress, Prince Albert and Walking Suits discounted 10%.

Men's Heavy Work Coats, one-fifth off.

100 Children's Overcoats, Half Price

$12.00 Overcoats go at $6.00
$10.00 Overcoats go at $5.00
$ 8.00 Overcoats go at $4.00
$ 6.00 Overcoats go at $3.00
$ 5.00 Overcoats go at $2.50
$ 4.00 Overcoats go at $2.00

All other Overcoats for children discounted 20 per cent.

Children's Knickerbocker Suits

ONE-FIFTH OFF.

$16.50 Suits go at $13.20
$15.00 Suits go at $12.00
$12.00 Suits go at .....$ 9.60
$10.00 Suits go at .....$ 8.40
$ 8.00 Suits go at .....$ 6.40
$ 5.00 Suits go at .....$ 4.00
$ 4.00 Suits go at .....$ 3.20
$ 2.25 Suits go at .....$ 2.00

All Blue Serge Suits will be discounted 1[illegible] [illegible]r cent.

All Leather Sets discounted 20 per cent.

A regular $7.00 "Weber" Sweater costs you $4.50 during this sale.

Ladies' Winter Coats

HALF PRICE.

All Winter Coats in the store for ladies will be sold at HALF PRICE.

All Ladies' Suits

HALF PRICE.

Chamoisette Gloves, 39c.

Underwear Bargain

We will sell 24 dozen $3.00 Roxford Worsted Union Suits at $1.50. All sizes.

Another shipment of those Tiffany Initial handkerchiefs will be sold at $1.00 a dozen. The regular price is $2.00.

Mufflers, Half Price.

All Underwear discounted 10 to 50 per cent.

We will sell about 80 dozen 50c Blue Chambray Work Shirts for 35c and 100 dozen of the Big Buck Shirts at 45c.

A Man's Heavy Knit Oxford Sweater at 45c.

Traveling Bags, one-fifth off.
Suit Cases, one-fifth off.
Trunks, one-fifth off.

Fur Gloves discounted 20 per cent.
Fur Caps discounted 20 per cent.

MEN'S SILK FIBRE HOSE, HALF PRICE

This week we will sell 300 dozen Men's 25c Silk Fibre Half Hose with lisle foot, at 15c, or 2 pair for 25c. Not over twelve pair to one customer.

Patterson-Fletcher Company

PLANS TO WED BY PROXY.

Colorado Girl to Become Bride of Resident of Java.

Colorado Springs, Jan. 15.—Miss Eugenia Campbell, daughter of Mary J. Campbell, of Colorado Springs, and Jan Pieter Scholossen, of Semerang, Java, will be married by proxy Wednesday. The father of the groom to be is a wealthy oil magnate in Java. In September, 1913, Miss Campbell was thrown unceremoniously into Scholossen's lap when a train came to a sudden stop. Apologies and an engagement followed. The proxy wedding was set for last September, but was postponed because of the war. A ring for 200 years an heirloom in the Scholossen family, will be used in the ceremony here.

WILL SURRENDER LICENSE.

Dr. Van Hummel Will Not Contest Charges Made Against Him.

Dr. Q. Van Hummel, head of the Columbia Cancertorium, on Spy Run avenue, has announced that he will not contest the petition for the revoking of his license, which will be taken up at the next meeting of the state board of medical examination and registration. Charges against him were filed by Dr. Miles F. Porter, sr., who alleged that he had made promises to patients that were untrue. Dr. Van Hummel has notified the board that he will surrender his license, having quit the practice of medicine the first of the year.

TRY SENTINEL WANT ADS.

HEARINGS AT COLUMBUS.

Federal Strike Conciliators Now at Ohio Capital.

Wheeling, W. Va., Jan. 15.—Hywell Davies and Daniel J. Keefe, federal conciliators who have been here investigating the coal strike in the eastern Ohio field, left today for Columbus, Ohio, where they will continue their investigations. Testimony was taken here in private and while no statement was given out it was generally accepted that the conciliators gathered much information that will be valuable to them in reaching a conclusion.

Japan sells large quantities of coal to China.

DON'T DOPE AND DOCTOR

for headache without first having your eyes examined.

We have relieved hundreds of cases where drugs have failed.

Our advice is dependable—our glasses, if needed, are guaranteed.

Glasses, including examination, $1.50 Up.

MEIGS (EYESIGHT SPECIALIST)
LYRIC THEATER BLDG.
1012 Calhoun.

Loans $5 To $100.

on your own note if you are steadily employed or own furniture, piano or like chattels.

We make this a convenience and an accommodation and you pay as you can, by the week or month. Confidential at all times. You will like us and our way of doing business. Can we help you?

Loans made in towns on steam or interurban roads.

INDIANA LOAN CO.

Thin People Can Increase Weight

Thin men and women who would like to increase their weight with 10 or 15 pounds of healthy "stay there" fat should try eating a little Sargol with their meals for a while and note results. Here is a good test worth trying. First weigh yourself and measure yourself. Then take Sargol—one tablet with every meal—for two weeks. Then weigh and measure again. It isn't a question of how you look or feel or what your friends say and think. The scales and the tape measure will tell their own story, and most any thin man or woman can easily add from five to eight pounds in the first fourteen days by following this simple direction. And best of all, the new flesh stays put.

Sargol does not of itself make fat, but mixing with your food, it turns the fats, sugars and starches of what you have eaten, into rich, ripe fat producing nourishment for the tissues and blood—prepares it in an easily assimilated form which the blood can readily accept. All this nourishment now passes from your body as waste. But Sargol stops the waste and does it quickly and makes the fat producing contents of the very same meals you are eating now develop pounds and pounds of healthy flesh between your skin and bones. Sargol is sold [illegible]

START The NEW YEAR RIGHT

Get all your bills in one. We will loan you the necessary money on your household goods, pianos, teams etc., quickly and privately without removal.

$35.00 Total Cost $4.80

(For Three Months)

Any amount from $5.00 to $150.00 at proportionate legal rates and longer time if desired.

Call, write or telephone

FT. WAYNE LOAN CO.

Est. 1896, Room 2, 706 Calhoun St.

Home Phone 832.

AUTO TIRES ABOUT HALF PRICE

We purchased a number of stands and list them as "factory" (1914) clean-up prices.

When we have left we will give [illegible]

TOMORROW LAST DAY

in which to Join Our 1915

Christmas Club

The Tri-State Loan & Trust Co.

The Big 98c and $1.98 SHOE STORE

First Grade Children Rubbers	24c	$3 Ladies Patent Military Lace Boot with Gray Top	$1.98
First Grade Boys Rubbers	49c	Child's and Misses' High Cut School Shoes for $1.08 &	$1.19
Ladies' Rubbers	39c	$3.50 Men's New English Shoe with Cloth Top	$1.98
One Lot Men's First Grade Rubbers	49c	Ladies' Patent Button Boot, with Gray Top	$1.9[illegible]
Baby Shoes	49c	Child's Rubber Boots	[illegible]

G. R. KINNEY & CO.

GREATEST SALE OF MEN'S
$10 SUITS AND O'COATS
Ever Held in Ft. Wayne
NOW GOING ON
AT
"Just Right Clothes"
Theo. J. Israel
1011 CALHOUN ST.

WARD OF HOWARD COUNTY.

Attorney General's Opinion as to Baby Born at Girls' School.

Indianapolis, Ind., Jan. 15.—A child born while the mother is an inmate of a state institution is a ward of the county where the mother had her legal residence before commitment, according to an opinion by Attorney General Milburn. The ruling was in the case of a baby born in the girls' reform school in Indianapolis, to which the mother was committed from Howard county. The child is in the Marion County Orphans' home.

Mr. Milburn rules that the child should be a ward of the Howard county court, and that on application of officials of the reform school the court must provide for the child's maintenance.

Dr. Kenosha Sessions, head of the reform school, asked the attorney general for a ruling in the case, saying that Marion county in the past has been called on to provide for children born under similar circumstances. Several children have been committed to Marion county institutions who properly belong in other county institutions, it is said, and the ruling will clear the way for the children to be placed under the jurisdiction of courts which properly have responsibility for their maintenance.

Leave an order with your grocer for Bran-Laxa-Bread. 1-14-tf

There will be a regular meeting of Lawton-Wayne post, Friday evening, January 15, at Vordermark hall on Calhoun street. Matters of importance are to come before the members. There will be a campfire at the close of the meeting. All comrades are urged to be present.

There is Only One
"Bromo Quinine"
To Get The GENUINE, Call For The Full Name
Laxative Bromo Quinine
Used The World Over to Cure a Cold in One Day
Whenever you feel a cold coming on think of the full name LAXATIVE BROMO QUININE. Look for this signature on the box. Price 25 cents. E. W. Grove

FLORIDA
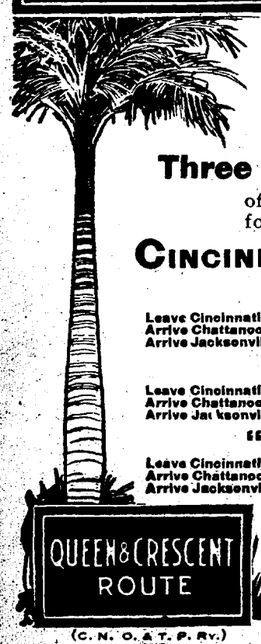
On your trip to Florida this season, why not stop at Chattanooga and visit the historic battlefields?
Three Through Trains Daily
offering unsurpassed facilities for Florida travel between
CINCINNATI and JACKSONVILLE
"ROYAL PALM"
Leave Cincinnati (Queen & Crescent Route) 7.45 a m (Daily)
Arrive Chattanooga (Queen & Crescent Route) 5.45 p m (Same Day)
Arrive Jacksonville (Southern Railway) 8.40 a m (Next Day)
"OHIO SPECIAL"
Leave Cincinnati (Queen & Crescent Route) 8.15 a m (Daily)
Arrive Chattanooga (Queen & Crescent Route) 6.15 p m (Same Day)
Arrive Jacksonville (Southern Railway) 9.20 a m (Next Day)
"FLORIDA SPECIAL"
Leave Cincinnati (Queen & Crescent Route) 8.10 p m (Daily)
Arrive Chattanooga (Queen & Crescent Route) 6.40 a m (Next Day)
Arrive Jacksonville (Southern Railway) 9.10 p m (Same Day)
QUEEN & CRESCENT ROUTE
(C. N. O. & T. P. Ry.) AND SOUTHERN RAILWAY
For Fares, Florida Booklet and sleeping car reservations, call on Local Ticket Agents or address:
A. H. HEBBLETHWAITE, D.P.A. Queen & Crescent Route 711 Merchants Bank Building Indianapolis
STANTON CURTIS, A.G.P.A. Southern Railway 84 West Adams Street Chicago
W. A. BECKLER, General Passenger Agent Queen & Crescent Route Cincinnati, Ohio

PLEASANT SMILE IS PASSPORT IN WAR-TORN INTERIOR OF MEXICO.

Left to Right—Miss Claire White, Mrs. Frances B. Tait and Mrs. O. L. Hunter

San Francisco, Cal., Jan. 15.—Armed with riding crops and the universal pass-word of a woman's smile, three young society favorites of Chicago and New York were marooned here for a few days on their way to wildest Mexico in quest of thrilling adventure.

They are Mrs. O. L. Hunter and her sister, Miss Claire White of Chicago, and Mrs. Frances B. Tait of New York. For some years they have made annual trips to Mexico.

Here are some of the thrillers they expect to experience:

Hunting big game, yachting and swimming.

Riding within sight of battles, possibly.

Mule-team trips across the deserts.

Night rides through the Yaqui Indian country.

And they haven't one single fire-arm in their baggage!

SISTER RUTH CALLS COLONY LIFE PURE

Wife Comes to Defense of Accused Benton Harbor Leader.

Portland, Ore., Jan. 15.—"There never was a worse lie told. Benjamin of the Isrealite House of David is pure as the driven snow. He is the Seventh Angel as predicted in the Scriptures.

Irving Smith and Sister Ruth, His Wife.

At the Benton Harbor colony we live pure and undefiled."

Thus spoke Irving Smith, brother of Benjamin, leader of the House of David colony at Benton Harbor, concerning which two women made grave charges directed at the head of the cult.

Irving Smith and Sister Ruth, his wife, carry on the evangel of the House of David here.

"We simply live as brothers and sisters," explained Sister Ruth, married to Irving Smith under strange rites. "We agreed before marriage to live that sort of a life, since we know that only through the 'virgin law' can the body be preserved.

"I have lived in the same house with Mary and Benjamin for the past eight years, and I personally know that there is nothing that even tends toward immorality.

"He lives and teaches the virgin law. I was married at the colony of my own free will. I know there is no compulsion about these marriages.

"These women," she said, refering to those who have made charges against Benjamin and some of his followers, "say people of our faith are forced to live apart after marriage. That is agreed to before marriage, a life of celibacy."

"The true believers," added Irving Smith, "will be chosen from the world's population, and they will know the secret of life eternal in the flesh."

Economical
Luxurious
Convenient
The traveling public will find Chicago's newest hotel a most convenient and comfortable home.
Only hotel in Chicago with direct transportation at its doors to all parts of the city.
Fort Dearborn Hotel
Chicago
Opposite La Salle Street Station.
La Salle Street at Van Buren.
Every room an outside room —with either bath or toilet.
$1.50, $2.00, $2.50—no higher
HOTEL SHERMAN COMPANY

The People's Store
The Store That Always Sells For Less
Everybody Nowadays Is Going to Our Great
JANUARY CLEARANCE SALE
Price, Quality, Assortment Are the Attractive Features

Suits ½ Price
Dresses ½ Price
Dress Skirts
$ 5.00 Dress Skirts; now $2.98
$ 6.00 Dress Skirts; now $3.79
$ 7.50 Dress Skirts; now $4.69
$10.00 Dress Skirts; now $4.98
$15.00 Dress Skirts; now $6.90

Furs ⅓ Off
Regular Prices
Waists
$2.50 White Lingerie Waists, only one or two of a kind; Clearance Price $1.39
$3.98 and $5.00 Silk Waists, Net Waists, Crepe Waists, in White, Black or colors; Sale Price, at $1.98

12.50 Winter Coats $6.90 — Ladies' and Misses' Sizes. Black or Colors.
20.00 Winter Coats $8.45 — Ladies' and Misses' Sizes. Black or Colors.
25.00 Winter Coats $14.90 — Plush Coats, Caracul Coats, Three-Quarter or Full Length
$5 Children's Coats $2.79 — Sizes 3 Years to 6 Years.
$7.50 Child's Coats $3.79 — Sizes 6 Years to 14 Years.

Indigo Blue Calicoes...
Silver Grey Calicoes...
Light Shirting Calicoes.
7c Comfort Challies...
6½c Bleached Muslins..
6½c Outing Flannels...
4½c

Mennen's 15c Talcum, 11c
Mennen's 15c Talcum Powder, choice of all odors; per can 11c

8c Brown Muslin.....
...Yard wide, big value
Amoskeag Ginghams...
Blue Apron Checks
10c Crash Toweling.....
Heavy Blea. or Unbl.
6½c

DOMESTICS
6c BROWN MUSLIN, 4c
Unbleached Muslin, yard wide, 6c value, Sale Price 4c
7c BROWN MUSLIN, 5½c
Unbleached Muslin, yard wide, 7c value, Sale Price 5½c
Hope Bleached Muslin, you know the brand, Sale Price 7c
BLEACHED SHEETINGS
Bleached Sheetings, 9-4 width, 27c values, Sale Price 19½c
Sale prices on all other Brown or Bleached Sheetings, of all widths.
Hill Bleached Muslin..
Lonsdale Muslin.....
Fruit of Loom Muslin.
8⅓c
BROWN SHEETINGS
Brown Sheeting, full width, 22c value, Sale Price 16c
Brown Sheeting, 9-4 width, 25c value, Sale Price 17½c

Ready-Made Sheets
Pillow Cases
Pillow Tubing
72x90 Unbleached Sheets, 42c value, Sale Price 33c
81x90 Unbleached Sheets, 60c value, Sale Price 48c
72x90 Bleached Sheets, 45c value, Sale Price 34c
81x90 Bleached Sheets, 65c value, Sale Price 55c
Pillow Cases, 42x36, 12½c value, Sale Price 8½c
Pillow Cases, 45x36, 14c value, Sale Price 9½c
42-inch Pillow Tubing, 18c value, Sale Price 13c
45-inch Pillow Tubing, 20c value, Sale Price 14c
OUTING CLOTHS
9c value Outing Cloths 7c
10c value Outing Cloths 8⅓c
FLANNELETTES
All 12½c Flannelettes, choice of the entire stock, yard 8⅓c
All 15c and 17c Flannelettes, yard 11½c

GINGHAMS
7½c GINGHAMS, 5c
7½c Apron Check Ginghams, blue checks, all you want, per yard 5c
10c GINGHAMS, 7½c
All our regular 10c Ginghams, checks and stripes, Sale Price 7½c
15c GINGHAMS, 9c
15c fine Zephyr Ginghams, excellent patterns, Sale Price 9c
12½c SEERSUCKERS, 10½c
All our 12½c Seersucker, neat stripes, Sale Price 10½c
PERCALES
YARD WIDE PERCALES, 8 1-3c
During the sale, yard wide Percales, all you want, per yard 8⅓c
12½c and 15c PERCALES, 11c
All 12½c and 15c Percales, best goods, yard wide, Sale Price 11c

LIKE A DRAGON FLY BEING SNOW-BALLED

Writer Pictures Scene as Germans Shell French Aeroplane.

London, Jan. 15.—An English officer at the front writes home the following interesting letter about war in the air:

The prettiest thing of the whole lot to watch, if you aren't an aviator, is the Germans shelling one of our aeroplanes. They have a special anti-aircraft gun, which must, I think, be mounted on a motor carriage, as it is very mobile, and which obviously can be fired at any angle from the horizontal to straight up in the air.

It must work on the skyrocket principle, as it lets go a regular string of shells, and considering the tremendous difficulties of the target the Germans are amazingly skillful with it.

They use a fuse which can be set to burst at a fixed height above the ground. When they spot an aeroplane they first burst thre or four shells with different lengths of fuse, to discover its height. Having got that they loose off in rapid succession anything up to a dozen shells, all bursting at the same height. If they are lucky they burst all around the machine; they hope that even if they do not actually hit it the explosions will make air pockets which, disturbing its balance, will make it fall.

I don't know what it feels like to be an aeroplane pilot, but it is quite fascinating to watch from a safe place on the ground. You see an aeroplane, looking for all the world like a dragon-fly up in the sky. As you watch it a lump of cotton-wool suddenly appears somewhere behind it, then another and another. These are the German shells, bursting.

They hang in the air looking just like snowballs in the distance, or lumps of cotton-wool if you are close, and then they very slowly spread out and gradually disappear. Meanwhile fresh shells keep bursting, and it looks exactly like a dragon-fly being snowballed.

INDIANA'S COMPLETE HOME OUTFIT
Three-Room Outfit.
This outfit is an ideal one for the newlyweds. All that is needed to furnish three rooms in the most comfortable manner. Three complete rooms—bedroom, dining room and kitchen.
Special price $95
Indiana Furniture Co.
121-123 East Main Street.

$150 FINE FOR BOOTLEGGING.

One of Three Women on Jury With Minister Prayed Before Verdict.

Chrisman, Ill., Jan. 15.—With three women and a minister serving as jurors, the jury returned a verdict of guilty against Guy Nightlinger, charged with bootlegging, at Newman. The jury had been out all night. Mrs. Green, one of the two women jurors when asked whether she could give an impartial hearing stated:

"I can give him a fair trial. I prayed for him this morning."

Nightlinger was fined $150 for selling liquor in an old elevator during the Newman horse show in September.

The Real Trouble.
Many women are worried because their complexion has become sallow and muddy. In trying to cover it up with face powder they make a bad matter worse. The real trouble is with the liver. Take Chamberlain's Tablets and correct the disorders of your liver and your complexion will be greatly improved. These tablets also improve the general health, and no woman can reasonably hope to be beautiful unless healthy. For sale by all dealers.—Adv.

DIANA DILLPICKLES IN HER TEA TASTER BEAU. A 4-Reel "Screecher" Film

THE SENTINEL'S DAILY SCRIPTURE READING.

Psalm 15:1-5.

1 Lord, who shall abide in thy tabernacle? who shall dwell in thy holy hill?

2 He that walketh uprightly, and worketh righteousness, and speaketh the truth in his heart.

3 He that backbiteth not with his tongue, nor doeth evil to his neighbour, nor taketh up a reproach against his neighbour.

4 In whose eyes a vile person is contemned; but he honoureth them that fear the Lord. He that sweareth to his own hurt, and changeth not.

5 He that putteth not out his money to usury, nor taketh reward against the innocent. He that doeth these things shall never be moved.

The Fort Wayne Sentinel

Entered as Second-Class Mail Matter at the Postoffice at Fort Wayne, Indiana.

PUBLISHED EVERY EVENING EXCEPT SUNDAY.
BY E. A. K. HACKETT.

Daily Per Week, 10c. Weekly, Per Year, $1.00.
VOL. LXXXII .... No. 107

12

FRIDAY, JANUARY, 15, 1915.

Uncle Sam Behind It.

That the government of the United States is really behind the inquiry into alleged election frauds at Terre Haute, and similar action which is to be taken regarding charges from Evansville, Indianapolis and Danville, Ill., is now definitely known.

"When the federal law is violated, the violators must be punished." This sentence is taken from the letter written by the department of justice to United States District Attorney Dailey, at Indianapolis. It also appears in a letter from the department to United States District Attorney Karch, at Danville, Ill.

It is the administration's slogan with respect to frauds committed at elections at which candidates for United States senator and representative in the congress were voted for. The meaning of the declaration is, according to the department of justice, that the department will stand behind the United States district attorneys who undertake the ferreting out of election frauds and the prosecution of violators of the law.

The public is to be congratulated on the fact that the federal department of justice has so promptly and so definitely gotten behind the effort to purify elections.

The board of public safety has ordered the drafting for passage by the city council of an ordinance that will empower the city authorities to put a stop to theatrical performances of an indecent or immoral character in Fort Wayne. It is an ordinance that cannot be made too strong or enforced too rigidly. In many cities good results are being secured through the appointment of a board of censorship which is empowered to at any time close any theatrical performance or any moving picture presentation which is calculated to either give offense or exert a harmful influence upon those who may patronize it.

One of the cases on trial in the local courts during the present week offered another opportunity for the rallying of the particular species of human degenerate that feasts on salacious details of frailty and misdoing, and they packed the room where the hearing was held, eagerly drinking in every word of the off-color and malodorous mess. It is not only striking evidence of depravity but requires brazen effrontery of the monumental sort to flock to an affair of this kind. After all, however, there's no accounting for tastes.

A most interesting advance step in education has been taken at the Jefferson school, where pupils maintain a miniature grocery at which they are taught the modus operandi of correct buying, making the computation for their purchases, study food values, the sources of foods and economy in making their money do the greatest amount of service. The fact that the work is made "play" for them in no wise detracts from its value, and we think the departure is intensely practical and wholly commendable.

Those who have entertained the belief that it would be impossible to awaken positive and general interest in a union evangelistic movement in Fort Wayne should pay a visit to the Lyon tabernacle prepared to make a quick and decisive change of opinion, for they will change it without a doubt. With the great building literally packed each evening, hundreds unable to gain admission nightly, and the effort still in but its second week, it is clearly evident that Fort Wayne wanted the evangelistic campaign.

Dr. J. N. Hurty, secretary of the state board of health, is coming to Fort Wayne again next Monday evening to discuss the prolongation of life through public health agencies. You may not always agree with Dr. Hurty, but it must be admitted that his speeches have in them to a very marked degree that which has come to be known as "the punch." He is always worth hearing.

ANOTHER ROUSING MEETING FOR MEN

Dr. Lyon Speaks on Subject of "A Noble Desire" at the Court House.

Another rousing meeting was held at 12:30 o'clock Friday in the assembly room of the court house, the room being too small to accommodate those desiring to hear Dr. Lyon. A special number was rendered by the Haydn [illegible] and the audience sang "Showers of [illegible]" and "When the Roll is [illegible] Yonder." Prayer was offered by Rev. [illegible] [illegible]

[illegible] all we want to see Jesus. The glory of his face will give us joy throughout eternity, but unless you see Jesus here by the eye of faith, you never will see Him hereafter."

... first verse, "Sir, we would see Jesus." From the incident as recorded in John's gospel of the Greeks coming up to the temple to worship, the evangelist applied some practical lessons.

"The chief reason that so many get no blessing when they go to the house of God is that they do not go after blessing," Dr. Lyon declared. "The one reason that keeps so many from seeking Jesus is sin.

"How is the world to see Jesus?" Dr. Lyon asked. "Largely through you and me, if they ever see Him at all. Comparatively few people read the Bible, but they do read our lives. Folks do not so much doubt the historic Christ, as they doubt the representation of Him in the lives of His professed followers."

Makes Dramatic Close.

In closing Dr. Lyon said; "There are those over in Heaven that some of us are anxious to see. [illegible]

The next noon-day meeting for men will be held at the court house, Tuesday.

LIFE LONG RESIDENT ANSWERS DEATH CALL

Mrs. Amanda E. Dailey Dies Following a Stroke of Apoplexy.

Mrs. Amanda Elizabeth Dailey, widow of Thomas Dailey, who died in 1875, died Friday morning at the St. Joseph hospital where she was removed three days ago after she had suffered a stroke of apoplexy at her home at 722 West DeWald street. Death came at the age of 75 years.

Mrs. Dailey was a life-long resident of Fort Wayne and was born in the house that stood in the middle of the Apple Orchard, which was located where Lakeside now stands. She was well known to many Fort Wayne people who will all be grieved to learn of her demise. She had been in the best of health and had regularly been attending the Lyon tabernacle meetings and expected to go that evening when she sustained the stroke.

She was a devoted member of the Calvary United Brethren church and active in all of its affairs and is survived by one stepson—Thomas Dailey, and two sons, Eph. P. Dailey, of Nelson street, and John H. Dailey, of Broadway.

HILKER.

Fred J. Hilker, aged 29, son of Mrs. Charles Hilker, of 2609 John street, died Wednesday afternoon at the Lutheran hospital from complications. He underwent an operation last October and never fully recovered from the effects.

Mr. Hilker was a flagman on the Pennsylvania railroad and had been in their employ for ten years. He was a member of the Zion Lutheran church and well known in railroad circles. Besides his mother he is survived by five brothers and one sister, William, Herman, Charles, Henry and Edward Hilker, and Mrs. Minnie Helberg.

Funeral services Sunday afternoon at 2 o'clock at the residence and at 2:30 o'clock at the Zion's Lutheran church, Rev. Mr. Luehr officiating.

WILLIAMS.

Mrs. Jennie Williams (colored,) wife of Oscar Williams, of 330 Murray street, died Thursday evening at 7:30 o'clock at the family home after a few month's illness. Death was due to Bright's disease and came at the age of fifty-one years.

FUNERAL NOTICES.

Cartwright.—Funeral services for John Cartwright will be held Saturday afternoon at 1:30 o'clock at the residence and at 2:30 at the Prairie Grove church.

Parker.—Funeral services for Edward Parker will be held Sunday afternoon at 1 o'clock at the residence on the St. Joe road and at 1:30 o'clock at the Parker chapel.

Rahe.—Funeral services for Mrs. Sophia Rahe will be held Saturday afternoon from the residence of her daughter, Mrs. Gruenert, 2002 Oliver street at 1:30 and at 2 o'clock at the Zion's Lutheran church, Rev. Luehr officiating. Interment at Concordia.

Lennart.—Funeral services for Miss Mary Lennart will be held Saturday morning at 8:30 o'clock at the residence, 319 East Creighton avenue and at 9 o'clock at the St. Peter's Catholic church. Kindly omit flowers.

OUCH! PAIN, PAIN. RUB RHEUMATIC, ACHING JOINTS

Rub pain right out with small trial bottle of Old "St. Jacob's Oil."

Rheumatism is "pain only." Not one case in fifty requires internal treatment. Stop drugging. Rub soothing, penetrating "St. Jacob's Oil" right into your sore, stiff, aching joints and muscles, and relief comes instantly. "St. Jacobs Oil" is a harmless rheumatism cure which never disappoints and can not burn the skin.

Limber up! Quit complaining! Get a small trial bottle of old, honest "St. Jacobs Oil" at any drug store, and in just a moment you'll be free from rheumatic pain, soreness, stiffness and swelling. Don't suffer! Relief awaits you. "St. Jacobs Oil has cured millions of rheumatism sufferers in the last half century, and is just as good for sciatica, neuralgia, lumbago, backache, sprains.—Adv.

LAST CALL

Christmas Club Membership Roll must close tomorrow (Saturday), at 3 p. m.

Here is the progressive card system:

Start with Two Cents, Five Cents or pay any fixed amount you may select.

Now is the time to get in on our Christmas distribution.

CITIZENS TRUST CO.

Miss Minnie Streich, of [illegible] Fox avenue, entertained the J. E. club at her home last evening, and a happy time was spent playing games, enjoying music and in [illegible] Members of the club are [illegible]

REV. GUSTAV DOEGE ARRIVES IN CITY

New Pastor of Trinity German Lutheran Church to Be Installed Sunday.

Rev. Gustave Doege, the new minister of the Trinity German Lutheran church, arrived in the city Friday afternoon at 3:45 o'clock over the Pennsylvania and was met at the depot by a committee from the church of which Herman Witte was chairman and accompanied the pastor and his family to their new home in Bloomingdale.

The congregation had made all preparations for his arrival and all that the minister and his family had to do was to enter the house and make themselves at home. Members of the congregation, upon the arrival of the car a few days ago which contained all of Rev. Doege's household furniture began at once to move them into the parsonage.

Rev. Doege, who accepted the call of the local congregation, comes from Fremont, South Dakota, where for several years he was in charge of a large congregation. He will be installed next Sunday morning at 10 o'clock by Prof. Louis Dorn, of the Concordia College, who has had charge of the affairs of the congregation since the resignation of Rev. Paul Stoeppleworth.

The congregation has decided to make the pastor feel as comfortable as possible and the real reception and celebration in honor of his coming to their church will be held Sunday, January 24. All arrangements for this affair have not yet been completed, however, it promises to be an extensive affair.

• • •

HOLD A CALLED MEETING.

A called meeting of the officers of the Fort Wayne Sunday School association and the members of the graded union of Sunday school teachers will hold a called meeting Saturday afternoon at 3 o'clock at the Lyon tabernacle on West Main street.

Some very important matters concerning the establishing of a teacher training school, the annual banquet and the election of officers are to be discussed and is very important that all members be present.

• • •

Ladies' Society Meets.

The ladies' society of the First Presbyterian church will be entertained Monday from 2:30 till 5 o'clock at the home of Mrs. J. M. Henry, 1025 West Wayne street. The assisting hostesses will be Mesdames A. O. Waterman, William Freese, D. H. Caldwell and Frank Tolan.

Give your children a practical business education and start them on the road to success. New term starts in February. International Business College.

15-18-20-22

We will have the Old Fashioned Dressed Beef at ALL TIMES.

MEATS DOWN AT HALLER'S

Pork Loins, lb.......12c
Pork Shoulders, lb. 11c
Untrimmed Shoulders.............10c
Home-Made Pork Sausage, lb............15c
Uncle Sam's Ham, lb 16c
Progressive Bacon, lb 16c
Lard, lb............11c
Braunschweiger Liver Wurst, 10c lb., 3 lbs. 25c

Front Quarter Pork...11c
Choice Fresh Country Butter...............30c

Prompt attention given to all phone orders, and we handle nothing but choice Meats.

HALLER'S MEAT MARKET

337 E. LEWIS ST.
Phone 1015.

CUT RATE MEAT CO.

1916 CALHOUN STREET.

Our Special Prices for Saturday

PORK.

Fresh Trimmed Hams	14c
Fresh Blocked Hams	11c
Fresh Trimmed Shoulders	11c
Fresh Blocked Shoulders	10c
Fresh Picnic Hams	10c
Whole Pork Loins	12½c
Pork Loin Roast	14c
Pork Chops	14c
Spare Ribs	11c
Fresh Home Made Sausage	15c

GIRLS! LOTS OF BEAUTIFUL HAIR NO DANDRUFF--25 CENT DANDERINE

Hair coming out? If dry, thin faded, bring back its color and lustre.

Within ten minutes after an application of Danderine you cannot find a single trace of dandruff or falling hair and your scalp will not itch, but what will please you most will be after a few weeks' use, when you see new hair, fine and downy at first—yes—but really new hair—growing all over the scalp.

A little Danderine immediately doubles the beauty of your hair. No difference how dull, faded, brittle and scraggy, just moisten a cloth with Danderine and carefully draw it through your hair, taking one small strand at a time. The effect is amazing—your hair will be light, fluffy and wavy, and have an appearance of abundance; an incomparable lustre, softness and luxuriance.

Get a 25 cent bottle of Knowlton's Danderine from any drug store or toilet counter, and prove that your hair is as pretty and soft as any—that it has been neglected or injured by careless treatment—that's all—you surely can have beautiful hair and lots of it if you will just try a little Danderine.—Adv.

Mrs. John M. Landenberger gave a kaffee klatsch this afternoon in honor of her aunt, Mrs. Kate Dettman, of Jackson, Mich., who has been visiting her sisters and friends here for a fortnight. As Mrs. Dettman plans to return home tomorrow the afternoon affair was in the nature of a farewell. There were fourteen guests and Mrs. Landenberger served a supper of perfect cuisine. The rooms had beautiful pink roses for decoration and the affair was wholly delightful.

About 350 English barristers are now serving in the British army. Arrangements have been made by the bar council by which briefs intended for them will be attended to by substitutes, so that their practice will not suffer in their absence.

Last Call

CITIZENS TRUST COMPANY

Christmas Club Membership Roll must close tomorrow (Saturday), at 3 p. m.

Here is the progressive card system:

Start with Two Cents, Five Cents or pay any fixed amount you may select.

Now is the time to get in on our Christmas distribution.

BANK FOR SAVINGS
OPPOSITE POSTOFFICE

LAST CALL

To Join Our Christmas Club

We have been highly gratified by the interest the public has taken in our Christmas Club.

Applications for membership continue to come in, but after this week we shall be obliged to close the entries.

We urgently advise all those who would like to be in this Club to attend to the matter at once. There are no formalities and no charges to join. If you can't get away to attend to it yourself, have a friend stop in for you.

Easy weekly payments and then a check from us at Holiday time, made bigger by interest.

Club Closes January 16th, Don't Delay Join Now

Hamilton National Bank

The "Light" Fantastic

Tango down here and let us give you some light on the subject of EDISON MAZDA Lamps and you'll feel no Hesitation about dancing back home with a full equipment of

EDISON MAZDA LAMPS

They give three times as much light as old-style Carbon lamps—with the same amount of electricity. Put one in every lamp socket in your home, office, store or factory.

Let us show you.

Light and Power Department
Fort Wayne and Northern Indiana Traction Co.
Phones Nos. 298-299 1025 Calhoun St.

Shelf-Emptying Sale Continues to Offer Sensational Values

COATS-SKIRTS-SUITS & DRESSES ALMOST GIVEN AWAY

Purchase Of Entire Surplus Stocks From The Leading New York Manufacturers Now On Sale At 29c On The Dollar—NO OLD GARMENTS—BEST STYLES And COLROS

3000 Stylish Garments To Choose From

$12.50 COATS $4.69

Most stylish coats of the season — cheviots, astrakhans, chinchillas, mixtures, plaids, checks, etc.; some with wide belts, others in Balmacaan and Russian flare models; all the best styles; values to $12.50; at

$22.50 COATS $11.75

Cloth coats and rich long pile silk plush, matelams, Ural Lamb, Hindu lynx; guaranteed satin lined; deep shawl collar; 48 and 52-in. length; the best styles and models of the season; $22.50 values at..

$18.00 COATS $7.85

All the best styles, colors and materials will be found in this 400; some have fur collars, others with wide plush belts; models that have created a furore in the East; all sizes in all styles; $15 and $18 values ......

$35.00 COATS 13.50

Choice of every coat in this enormous stock; Salts' and H. & H. GUARANTEED fabrics—plush, Aluska Pompoire, etc.; guaranteed satin lined; silk trimmed; values to $35; at ....

Women's $20 SUITS $4.88

All-wool serges and crepes; redingote models in navy, Copen, black, etc.; all sizes for women and misses.

Up to $35 Suits $9.75

Choice of any suit in the house at this price; finest all-wool materials; all leading colors; for women and misses.

$10 Silk Dresses $4.50

Also all-wool serges and crepes; included are a number of silk PARTY DRESSES in various pretty styles; all the most desirable colors; Winter models; priced ....

Finest $20 Dresses $9.50

All-silk crepe de chines, messalines, poplins and all-wool serges and crepes; also combinations; in the fashionable late winter models and colors; all sizes; at

Child's COATS In 2 Sacrifice Lots

Any Child's Cloth Coat in Our Enormous Stock; ages 6 to 14 yrs; values to $10; now at $3.75

Any Child's Cloth Coat in Our Enormous Stock; ages 2 to 6 years; now at $2.69

SALE OF 1000 NEW SKIRTS

Beautiful All-Wool Serges, Poplins, Crepes, Etc.; In the Late Winter Styles

To $4 Skirts Priced 1.78 | To $6 Skirts Priced 2.85 | To7.50 Skirts Priced 3.69

SPECIAL SALE OF SHOES

4000 PAIR SACRIFICED IN THIS GREAT SALE

Women's 2.50 SHOES 99c — ALL SIZES AND WIDTHS; in satins, velvets, plain vici kid and vici kid with felt uppers; patent tips or plain; lace and button styles; clearing at ....

$3.50 Work Shoes 1.29 — FOR MEN! In black and tan; heavy leather uppers; double soles, nailed and sewed. ....

Boys' $2.50 SHOES 99c — Odds and ends; 500 pair in patents, gun metals and vici kids; button or lace; 9 to young man's 5½; GOODYEAR WELTED; to clear ....

Men's $3.50 BOOTS $1.69 — In snag proof rubber or combination felt and rubber. MEN'S $3.50 HIGH LEATHER BOOTS; clearing at $1.49

Women's $1.25 BOUDOUR SLIPPERS 69c — Boudoir slippers in black and colors; pompom; with or without heel.

Men's $1.50 Black and Tan Romeos; elastic at side.... 59c

Women's $4 Grey Top BOOTS, Now 1.79 — In patent leather; with the stylish gray cloth tops; full range of sizes; also patent leather shoes with plain black tops.

Girls' Best $2.00 SHOES, Reduced To 88c — In patent leather with plain cloth tops; sizes 8 to 2; or in patent and gun metal, sizes 1 to 5½.

Boys' $2.00 Heavy School SHOES, At 88c — In gun metal only; lace or button styles; sizes 9 to 13½; will give satisfaction and wear.

Child's $1.50 SHOES 79c — In patents, gun metals, etc.; some with contrasting tops; superior workmanship. CHILD'S $1.00 SHOES; all kinds of leather; sizes 5 to 9; priced at 69c

MEN! THIS SALE MEANS MONEY IN YOUR POCKET

Men's New 50c Four-Hands 35c

Men's Finest $1 Dr's Shirts 66c

Of woven madras, gingham and percales; coat cut; cuffs attached; many pretty dress patterns; all sizes.

Men's' $1.25 Dress Shirts 89c
Men's $1.50 Dress Shirts 98c
75c Black Sateen Work Shirts; at 37c
Men's $1 Flannele'te Night Shirts 65c
Men's Best 20c Wool Hose 11c
25c Paris Garters ;priced 19c
Men's 25c Silk Hose 12½c
$1.50 Flannelette Pajamas 95c
Men's 50c Heavy Leather Gloves and Mittens; at 36c
Men's Finest $1.50 All Wool Flannel Work Shirts 98c
25c Police and Firemen's Suspenders; leather ends ... 19c
Men's Finest $1.00 Fleece Lined Union Suits; at 65c
Men's Best 50c Fleece Lined Shirts or Drawers 33c

MEN'S 50c Blue WORK SHIRTS 29 Cts.

Men's, Women's $3 Sweaters $1.88

All-wool knit sweaters; in red and gray; shawl collar. 50c Hockey Caps; knit or woven; for men, women, boys or girls; best colors, 33c

Men's $1.00 Union SUITS 65c — Fleece lined; silk taped; all sizes. Women's 75c Union Suits; fleece lined; silk taped; white, 42c. Women's 50c Fleeced Vests, Pants, 33c

Child's 50c Sleepers, Gow's 33c — Of heavy striped flannelettes; all sizes. 50c Crib Blankets; wool finished; pink and blue; at 33c

$4.00 SILK Waists $1.98 — Crepe de chine waists; Irish point lace trimmed; white and colors. $2.00 China Silk Lingerie Waists; in many new styles; priced 98c

Child's $1.25 Dresses 55 Cts. — Of pretty striped galateas; ages 6 to 14. Child's 50c Dresses; of galateas; ages 2 to 6, 34c

50c SACQUES 33c — For women; of gray, blue and checked flannelettes. Long Flannelette Kimonos, 95c

50c Gloves — For women; of fine cashmere; silk lined; Paris points; black, white, etc. 37c. Women's and Child's 35c Wool Gloves; heavy wool knit; warm 19c

50c Rompers 33c — Of heavy flannelettes; for boys and girls; dark colors. Infants' 75c Knit Sacques, 49c

$2 Diamond Doublet Rings 48c — Have all the appearance of diamond rings costing $25 to $50; regular price is $2; will be on sale Friday and Saturday at this special introductionary price,

WOMEN'S 50c Kim'no Apr'ns 33c — Of light and dark colored percales. Women's 75c Tea Aprons; lace trimmed. 19c

5c Buttermilk Toilet Soap 3c

Women's 50c Flannelete Petticoats. 36c

25c Bristle Hair Brushes, at 13c

Women's $1.00 Flannel'te Gowns.... 65c

Finest 50c Feather Pillows .. 36c

Child's 50c Fleeced Un'n Suits 37c

Child's 75c Wool Vests, Pants..... 39c

$2 Hemstitched Table Covers.... 98c

SATURDAY HOSIERY SALE

20c Hosiery 11c

Women's 20c White Foot Hose
Women's 20c Lisle Fin. Hose..
Women's 20c Fleeced Hose....
Child's 20c Ribbed Hose......
Infants' 20c Silk Lisle Hose...
Men's 20c Lisle Finished Hose

BEST 10c HOSE 6c — Finest cotton hose for men, women and children.

STARCH 5 POUNDS For 13 cts.

TODAY AND SATURDAY; None sold after 10:30 A. M.; none sold to children.

30c Steel Cut COFFEE 21c
5c Evap. MILK; TWO FOR 7c
10c Swift's Pride CLEANER 4c
10c Can HOMINY; FOR 8c
25c Package COFFEE 17c
10c SARDINES in Mustard 8c
25c Olives, Jams, Pickels, etc 21c

FRUITS, Etc.

Naval Oranges; DOZ..... 19c, 22c, 30c
Florida Oranges; DOZEN..... 15c, 22c
Large Grape Fruit; SEVEN for ... 25c
Medium Grape Fruit; THREE FOR 10c
Fancy Lemons; dozen 18c
Assorted Candies; lb 10c, 12c, 15c
Assorted Chocolates; lb 15c, 20c
Fancy Eating Apples; DOZ 20c

SPECIAL CORSET VALUES

Finest $2.00 CORSETS — In long models; unbreakable and rustless; coutil or batiste; at 94c

BEST $1.00 CORSETS — Some in front lace models; some brocaded; new styles; at 67c

Wom's 50c CORSETS — In the new long models; strongly boned; all sizes; priced 36c

Special Values In This Sale of Snow White Undermuslins

Child's 50 Cent Muslin Gowns 38c — Embroidery trimmed; special value.

Women's 40 Cent Muslin Drawers 23c — deep embroidered flounce.

Women's $2.50 Muslin Petticoats 99c — Elaborate embroidered flounce.

Women's $2.00 Princess Slips and Combinations 88c

Women's 75c Cent Muslin Drawers 39c — Deep embroidered flounce.

Women's 75c Cent Muslin Gowns 39c — Embroidery and lace trimmed.

Women's 25 Cent Brassieres 12½c — Corset covers; lace, embroidery trimmed.

Women's 75c Cent Muslin Petticoats 39c — Deep embroidered flounce.

Child's Best 10c Muslin Drawers 5c — Greatest value ever offered at this record price.

Women's Best 50c Brassieres 39c — open in front or back; elaborately embroidery, lace and ribbon trimmed.

BASEMENT

7c Apron Gingham.....
7c Outing Flannels.....
8c Dress Ginghams.....
7c Shaker Flannel......
7c Am. Print Calico.....
7c Canton Flannels..... 4½c

12½c Bates' Ginghams; New Spring Patterns 10c
Hill's 42 in. Bleached Muslin; 16c val., 9 yds. [illegible]
7c Full Count Brown Muslin; 22 YARDS ... [illegible]
27 in. Diaper Cloth, 10 yds. to Bolt; Priced [illegible]
10c Bleached or Unbleached Toweling, YD. [illegible]
12½c Large Sized Turkish Towels; EACH [illegible]
[illegible]

$3 Soiled Wool Blankets 2.98 — [illegible] wool; [illegible] plaids; only [illegible]

$2.50 9x12 RUGS 16.95 — Axminster rugs in Oriental and Persian patterns; close woven.

Boys' 50c Blouses 39c — Famous "Little One" brand; [illegible]

Boys' $5 Norfolk Suits 2.90 — Of all-wool [illegible]

Leaders in Low Prices — Grandleader — Leaders in Quality

AREA DEVASTATED BY EARTHQUAKE

THE ABOVE MAP SHOWS THE STRICKEN REGION OF CENTRAL ITALY WHICH SUFFERED MOST FROM THE EARTHQUAKE. THE RUINED TOWNS ARE ALL GROUPE D IN A CIRCULAR REGION AROUND ROME, MANY ONLY A FEW MILES' DISTANT.

DIGGING VICTIMS FROM QUAKE-WRECKED HOMES

(Continued from Page 1.)

day from a ruins said: "I had a sensation as though some one was forcing me to dance. Then I was thrown to the ground, and the roof and the walls fell upon my head. Even after I was half buried the earth seemed to heave and grew hot."

A priest was saying mass in a church when he felt the first shock. He rushed under an arch of the building and this saved his life. His acolytes were struck down and killed. The shocks destroyed the aqueduct system of Avezzano and there is today no water in the town.

It is reported that a statue of the virgin Mary forty feet high which stood on the short of Lake Fucino, has been thrown into the water. There is considerable danger that the drained land in this vicinity will be flooded.

Boy Gave First News.

A wagoneer's apprentice, a boy of 13 years, was the first person to give the news of Avezzano to the outside world. He succeeded in getting back into the town a few minutes after the first shock. He found a railroad employ and persuaded this man, with his help to rig up a telegraph instrument in a freight car and connect it with a wire that was still intact. On the instrument the railroad man, who is an operator, soon got Rome. The two together then sent the first news of the disaster.

The pope offered to the mayor of Rome the use of the hospital of Santa Marta, with 300 beds. The mayor accepted this offer at once.

Automobiles Carry Relief.

There has been organized in Rome a private expedition to send out automobiles loaded with relief. Over 300 machines already have left for Avezzano. They carried blankets, medicines, food and cordials. Among the members of the Italian nobility active in relief work are Prince Borghese, Prince Colonna, Prince Altieri and Prince Potenziani.

The pope is anxious about the fate of Monsignor Jannotta, bishop of Sora, from whom nothing has been heard.

Recent reports of casualties set forth that there were seventy victims of the earthquake at Castelliri; 37 dead and 170 wounded at Isola and ten dead at Capolacroce. At this last mentioned place the casualties are almost all among the relatives of the local priest.

NEWS IS COMING SLOWLY,

But New Disaster Will Closely Approach That at Messina.

Rome, Jan. 15.—News from the earthquake stricken districts of Italy still comes in slowly but enough is known to show that the disaster closely approaches that which befell Messina six years ago. Estimates of the killed and injured vary from 25,000 to 50,000 and it probably will be days before exact figures are available.

Avezzano, sixty miles east of Rome and Sora, fifteen miles south of Avezzano were the worst sufferers, so far as loss of life is concerned but about sixty towns and villages in all suffered either total demolition or serious damage.

Reports today from the north say the shock was felt as far as the Swiss frontier and that in the Alps in that region there were numerous avalanches, the result of the earthquake. This would make it appear that the earthquake extended throughout the entire length of Italy with the exception of the extreme southern end.

The Italian government and people have quickly responded to the call for help from the stricken people. Thousands of troops have been sent to the scene and the work of rescue and relief is going on night and day. Supplies of food, clothing, blankets and medicines have been dispatched by train where possible and by motor cars where the railroads are blocked. The central committee of the Red Cross was quick to act, having ordered all of its members to join in the relief work at the scene of the disaster. Troops have been sent by the government wherever needed and they were ordered to assist in excavating the ruins, to build wooden huts for survivors, transport the injured and guard property. King Victor Emmanuel, according to advices reaching here, is tireless in his endeavors in the rescue work.

Messages reaching here from along the line from Rome to Tivoli, Carcoli and Avezzano say that everywhere the king passes the people rush to greet him to express their gratitude. The king, it is stated, asked all to abandon unnecessary formalities and desist from inappropriate demonstrations. His only wish, he says, is to visit the wounded and express to them his sympathy and to ascertain what is possible to be done to relieve so much misery.

Having heard that means of transportation are still lacking the king has ordered that all the automobiles at the royal palace be immediately dispatched for use in the stricken districts. In his travels, whenever he reaches a telegraph station, the king sends messages to Queen Helena, who wishes to hear all details of the disaster.

Pope Deeply Grieved.

Pope Benedict is deeply grieved over the misfortune which has befallen the Italian people. He showed his deep interest and sympathy by an unusual visit to the Santa Marta hospital, where forty-one persons, injured during the earthquake, are receiving treatment.

His holiness spoke to each single one of the patients, asking for particulars of the disaster and inquiring about their families. He consoled them by saying that he would entrust to the clergy the task of seeking their relatives and by imparting to all the apostolic benediction.

The American ambassador, Thomas N. Page, called at the ministry of the interior yesterday to express the sympathy of America over the disaster which has befallen Italy. He intimated a desire to send members of the embassy to the earthquake district to give such aid as they could, if there was no objection. He was informed that the Italian government would much appreciate such sympathetic initiative and soon thereafter the ambassador dispatched an automobile with Second Secretary Norval Richardson, Lieutenant Commander Charles Train, the naval attache, and Private Secretaries John Harrison and Marion Sims Wyeth. They started for the Avezzano district with supplies, especially blankets, which they will distribute. The party expects to return to Rome by Friday night.

Ambassador Page Active.

Ambassador Page is ready to appoint an American relief committee, while Mrs. Page will appoint a committee of ladies, if necessary, to aid in the Italian work of relief.

Avezzano presents a scene of wreck and desolation, according to advices received from that place. Practically every building in the town is in ruins and nearly all its people are dead or injured.

Many are still alive, buried under the debris, and the rescuers are working night and day in an endeavor to reach them.

Late advices say that about five hundred bodies have been recovered and that hundreds of injured have been taken from the ruins. Nearly all the civil officials of Avezzano, including the mayor, lost their lives.

Similar conditions exist in the towns and villages aroun Avezzano, Magliano, to the north and Pescina, to the east, are practically in ruins. Among the missing in the last named place is Monsignor Bagnoli, the bishop of Pescina. Cold and snow are adding to the sufferings of the survivors. The lamentations of the people, according to correspondents who have passed through the disaster, are pitiful and they are begging to be taken to places where it is possible to care for them.

CLEAR TO SWISS FRONTIER.

Genoa, Jan. 15.—(Via Paris, 1:35 a. m.)—News which has reached here from Como and Chiasso indicate that the earthquake was felt in the Italian valley clear to the Swiss frontier. Telegraph and telephone lines were generally down in that district, but it has been ascertained that no loss of life is reported there. Little news that has come through from the frontier reports that the Alps trembled during the shock and detached numerous, avalanches, as the snow on the summits was very deep.

From Courmayeur, Italy, through telescopes, an avalanche was seen falling from Mount Blanc. A party of Italian troops who returned to Aosta, report that they felt the shock and saw avalanches fall from Mount Rosa.

A message from Innsbruick states that in the Alps near the Italian frontier twenty-seven soldiers were overwhelmed by an avalanche caused by the earthquake and that three of the men were seriously hurt.

SOLDIERS AT RESCUE WORK.

tachments of infantrymen, engineers, artillerymen and carabineers have arrived to assist in the rescue work and guard property. The houses in the town have not all been destroyed, but most of these still standing threaten to collapse. The occupants have been turned out by the authorities because of the dangerous conditions of their homes. Up to the present time more than 450 bodies have been taken from the ruins and large numbers of injured persons have also been rescued. The injured are being cared for in booths and tents rigged up outside the town.

Bread and other provisions are being served liberally to the survivors. The military and the communal authorities are directing the work of rescue.

MOST COMPLETE AND UP-TO-DATE LINE OF
Stiff and Soft Hats, Shirts, Ties and Furnishings in the city for you to select from at extra reduced prices.
THE BUCKEYE
814 CALHOUN ST.

DR. RUSH 49-50-51 Pixley Bldg. Tel. 489. The Special- [illegible]

SIX WEEKS MORE

SELLING OUT SALE

Every day brings forth a new array of bargains that are not to be duplicated elsewhere. MANY LOTS AT 25 CENTS ON THE DOLLAR

Closing Out
200 Dress Skirts
Values to $6.50 1.98

Closing Out
300 Wash Waists
Values to $2.00 49c

TWO BIG LOTS--AT TWO PRICES

$5 COATS! COATS! COATS! COATS! $10

$20.00 Mixture Coats	$5.00
$20.00 Boucle Coats	$5.00
$20.00 Zibeline Coats	$5.00
$20.00 Hindu Coats	$5.00

$32.50 Broadcloth Coats	$10.00
$35.00 Corduroy Coats	$10.00
$27.50 Astrakhan Coats	$10.00
$30.00 Novelty Coats	$10.00

Closing Out
96 Winter Suits
Values to $35.00 $10

The Store That Gives You What They Advertise
SMITH'S
117 W. Berry St.—Watch Our Windows! It Pays!

Closing Out
49 Fur Sets
Values to $25.00 $10

James Brennan, superintendent of transportation of the Fort Wayne & Northern Indiana Traction company, is home from a business trip to Detroit.

50 dozen 50c fancy Neckwear, 25c. 40 dozen 75c and $1.00 four-in-hands go at 59c during our half-price Overcoat sale.

PATTERSON-FLETCHER CO.

REV. AINSLIE'S SON DIES.

Word has been received here that Paul, the youngest son of Rev. James Stewart Ainslie, of Chicago, former pastor of the Plymouth Congregational church, of this city, died at the home of his parents Wednesday. The many friends of Rev. Ainslie will be grieved to learn of the death of his son.

E. C. Shell, of the Pape Furniture company, will leave Saturday for Grand Rapids and Chicago to visit the furniture markets.

Another shipment of those Tiffany Initial Handkerchiefs will be sold at $1.00 a dozen. The regular price is $2.00.

PATTERSON-FLETCHER CO.

NOW!
-for-
The Final
"Clean-Up"

Commencing Saturday at 9 A. M. we will open our doors to the public—giving them the most extraordinary values, we think, ever offered in Fort Wayne. We earnestly ask all of our patrons to be present and partake in this "Wonderful Feast" of bargains.

Your Unrestricted Choice of Our Entire Stock of

Dresses, Coats, Suits,

THIS SALE
Absolutely includes EVERY Coat, Suit, Dress Purchased for Fall and Winter at

$5-$10-$15

DRESSES AT ... $5
Includes every Dress of Silk Velvet and Cloth that formerly sold as high as $16.50. Street, Afternoon and Party Dresses; also Dancing Frocks.

DRESSES AT ... $10
Includes all Silk Velvet and Cloth. Garments for Street, Evening and Afternoon that formerly sold up to $28.50.

DRESSES AT ... $15
Includes our highest priced garments of Velvet, Silk, Chiffon Velvet, etc. Copies of high-class importations, formerly priced up to $60.00.

COATS AT ... $5
Every Coat of Broadcloth, Zybeline, Chinchilla, India Lynx, etc., (fur trimmed and plain) formerly priced to $20.

COATS AT ... $10
Includes Coats of Plush, Broadtail, India Lynx, Broadcloth, Corduroy, Ripple Cloth, Mixtures, etc.—formerly priced to $30.

COATS AT ... $15
All of our Highest Class Coats for Street and Afternoon wear—of Velvet, Plush, Velour, Pomoire, Broadcloth, etc.; fur trimmed and beautifully lined; originally priced to $50.00.

SUITS AT ... $5
Only 40 Suits in all. Consisting of Serges, Poplins, Velvets, Broadcloths, etc.; formerly priced up to $18.

SUITS AT ... $10
This includes Suits formerly priced to $35. Materials of Velvet, Broadcloth, Garbardine, Serge, Poplin, etc.

SUITS AT ... $15
This includes all Short Jacket Suits in Cloth and Velvet. Mostly Misses' sizes, but Suits that were formely sold up to $70. Fur trimmed and plain Jackets, some having the new circular skirts.

SEELBERG QUALITY in every garment. These are no goods purchased for sale purposes, but new, "Up-to-Date Garments," on which we have spent our best efforts in selecting.

The Seelberg Store
126 E. BERRY ST. SMART CLOTHES for WOMEN BET. CALHOUN ST. AND POST OFFICE.

Extra salespeople will be on hand to serve you. Try and make your selection as quickly as possible. No garments will be exchanged, charged [illegible] on approval [illegible]

SUFFRAGISTS NOT AT ALL DISCOURAGED BY TEMPORARY DEFEAT IN CONGRESS.

MRS. ANTOINETTE FUNK (UPPER LEFT), MRS. GLENNA S. TINNIN (UPPER RIGHT), MRS. RAYMOND B. MORGAN (LOWER LEFT), MRS. HELEN GARDINER (LOWER RIGHT).

ALL WOOL TROUSERS

Every Style
Every Pattern
Every Size

The Same Trousers Other Stores Charge You $3 and $3.50 For

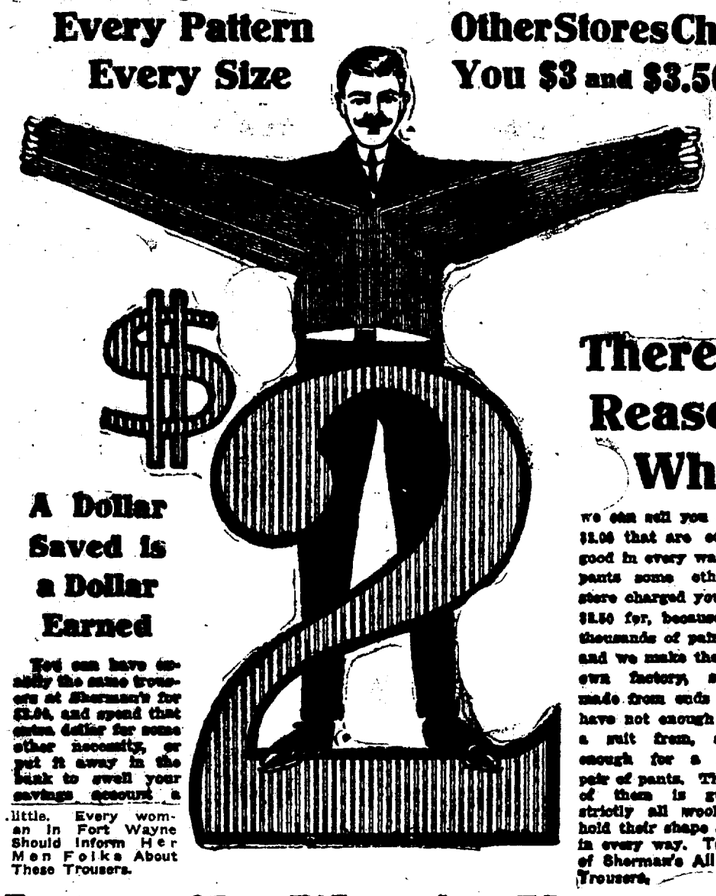

A Dollar Saved is a Dollar Earned

You can have exactly the same trousers at Sherman's for $2.00, and spend that extra dollar for some other necessity, or put it away in the bank to swell your savings account a little. Every woman in Fort Wayne Should Inform Her Men Folks About These Trousers.

There are Reasons Why

we can sell you pants for $2.00 that are equally as good in every way as the pants some other retail store charged you $3.00 or $3.50 for, because we sell thousands of pairs a week and we make them in our own factory, some are made from ends that we have not enough to make a suit from, and just enough for a full-sized pair of pants. The quality of them is guaranteed strictly all wool, and to hold their shape and color in every way. Try a Pair of Sherman's All Wool $2 Trousers.

Learn the Way to Sherman's

Where You Buy At FACTORY PRICE No Middleman's Profit

SHERMAN'S $10 STORES

922 Calhoun Street
Opposite Peoples Savings Bank

A Good Investment

Buying Sherman's All-Wool Clothes

You are sure that the price you pay, $10, will not vary. The value of your Clothes will not be reduced in a few days. Your neighbor cannot buy at half the price you paid a week later. Our price is always the same 365 days of the year. You buy more than dollar for dollar value. Sherman's Clothes are made in our own factory and sold

From Our Factory Direct To You

ALWAYS

NO MORE **$10** NO LESS

A guaranteed saving of $5 to $8 is yours at the taking. No place can any store afford to sell you any clothes that we offer you for less than $15 to $18, because they cost the merchants, themselves, $10, and they can't afford to sell their merchandise at a loss, out of season or at any time. Their expenses go on just the same, and they got to make their profit. Come to Sherman's and examine, look over this big assortment of Suits and Overcoats, all at our one and only price, $10, no more, no less.

LADIES! DARKEN YOUR GRAY HAIR

Use Grandma's Sage Tea and Sulphur Recipe and Nobody will Know.

The use of Sage and Sulphur for restoring faded, gray hair to its natural color dates back to grandmother's time. She used it to keep her hair beautifully dark, glossy and abundant. Whenever her hair fell out or took on that dull, faded or streaked appearance, this simple mixture was applied with wonderful effect.

But brewing at home is mussy and out-of-date. Nowadays, by asking at any drug store for a 50 cent bottle of "Wyeth's Sage and Sulphur Compound" you will get this famous old recipe which can be depended upon to restore natural color and beauty to the hair and is splendid for dandruff, dry, feverish, itchy scalp and falling hair.

A well-known downtown druggist says it darkens the hair so naturally and evenly that nobody can tell it has been applied. You simply dampen a sponge or soft brush with it and draw this through your hair, taking one strand at a time. By morning the gray hair disappears, and after another application or two, it becomes beautifully dark, glossy and abundant.—Adv.

SAYS ALL MEN HAVE INSTINCT TO PLUNDER

Crime Expert Makes Interesting Analysis of Life on Downward Path.

Los Angeles, Jan. 15.—"There is in every man the instinct to plunder," says Carl May. "To stop crime we must choke out the instinct."

Carl May is a noted criminologist connected with the superior court probation office here. His theory is that the urge to prey on one's fellows is much nearer the surface in some men than in others, but that all possess it.

Carl May, Crime Expert.

Refined associates and proper environment tend to keep it down, this plundering tendency, believes May, while rough surroundings and evil influences develop and sharpen it.

"To lessen crime in the next generation," he asserts, "we must closely watch the children of this generation and bring them up so that they will not come in contact with the things that tend to develop the latent caveman's instinct."

May has divided criminals into two broad classes—the foxes and the wolves. The foxes are the forgers, embezzlers and crooks of that ilk. They are crafty and cowardly. Their crimes are carefully premeditated, with personal danger eliminated as far as possible from their plans.

Selfishness or the desire to make a show in the world often prompts them to crime, rousing the old instinct to prey by stealth.

The wolves are the burglars and highway robbers, possessing courage of a kind that does not shrink from possible grave peril. When the brute suddenly flares up in a man he becomes the wolf type of criminal. He wants something immediately, and has no time to falsify ledgers or copy another man's signature.

The fox type of crook develops so insidiously that it becomes hard to stamp it out. Only a mother, says May, has the power to fight it. By watching her boy she can forestall the rousing of the fox impulses. The wolf type, working more in the open, is easier to curb, according to May.

The work must be fought first in the home where as a boy he can be shown the error and the fruitlessness of criminality; secondly, in school where good influences and education tend to bury the wolfish lusts, and, thirdly, in the probation office where the young wolves are trapped, and, shown the foolishness of their course, can be diverted to a new life of usefulness through another chance instead of being sent to the penitentiary in company with other human wolves and foxes.

According to statistics compiled by May, the fox type of crook predominates over the wolf type in the proportion of about 30 per cent. to 7 per cent. in every 100 cases.

YOUR SORE FEET
Treated by
ROSE C. TRAUB
Chiropodist
706 W. CREIGHTON AVE.
Phone 7472 Red.

MONEY
On furniture, pianos, horses, wagons, etc.
At Legal Rate 2 Per Cent Per Month
Long time and easy payments. See us before you borrow. We can save you money.
Peoples Collateral Loan Co.
718 Calhoun St., Room 5, 2nd Floor, Seidel Blk., Phone 1773

CREAM FOR CATARRH OPENS UP NOSTRILS

Tells How To Get Quick Relief from Head-Colds. It's Splendid!

In one minute your clogged nostrils will open, the air passages of your head will clear and you can breathe freely. No more hawking, snuffling, blowing, headache, dryness. No struggling for breath at night; your cold or catarrh will be gone.

Get a small bottle of Ely's Cream Balm from your druggist now. Apply a little of this fragrant, antiseptic, healing cream in your nostrils. It penetrates through every air passage of the head, soothes the inflamed or swollen mucous membrane and relief comes instantly.

It's just fine. Don't stay stuffed-up with a cold or nasty catarrh—Relief comes so quickly.—Adv.

MARSHALL WILL WALK.

Joins Those Who Take Three-Mile Tramp Each Day.

Washington, Jan. 15.—Vice President Marshall has joined the statesmen's pedestriain club, as the group of dignitaries who daily parade Pennsylvania avenue from the treasury to the capitol is called. The vice president has determined to abandon the automobile grudgingly accorded him by the congress and walk the mile and a half each way every day. His physician told him that he needed exercise in the open air and that the three-mile round trip would just about fit his needs.

The statesmen's pedestrian club includes in its somewhat elastic membership such important members of the government family as Chief Justice White, Justice Hughes, Justice Lamar, Senators Lippitt, Martine, Lewis and O'Gorman and Representative Mann.

Clothing for the poor of Fort Wayne will be received at the Sentinel office, on West Wayne street, and distributed to worthy people through the Fort Wayne Mother's club and the various charitable organizations.
11-24-tf

LIVING IN WILDS WITH JOLO SAVAGES

Mrs. Spencer Ventures Where White Women Had Never Gone Before.

San Francesco, Cal., Jan. 15.—Disciple of personal ambition, cleanliness and education among the semi-civilized Moro natives of Jolo, the Philippines, where never white woman had ventured before, Mrs. Lorillard Spencer, society leader and philanthropist of New York and Newport, recently arrived here on a short furlough.

Mrs. Lorillard Spencer.

Mrs Spencer has spent more than a year in the mountain strongholds of these Mohammedan warrior people, where she was the protege of the native cheiftain.

Her unique mission was undertaken despite the protests of her friends in high eastern social circles, as well as the warning of American friends in the islands that her venture was fraught with great danger.

"I found the Moros a kindly people, courteous and considerate," she said upon her arrival here, "and not at all the blood-thirsty savages they have been painted. They do not 'hunt heads,' although I will admit that they sometimes decapitate their enemies in battle.

"My propoganda among them did not touch religious life, because they are Mohammedans, and I consider that quite good enough to take them to heaven. I tried to teach personal ambition and the necessity of education, and believe I have succeeded."

To get to the Moro country, Mrs. Spencer, accompanied by her companion, Miss Katherine Buffin, of New York, rode horseback through the jungles for many leagues.

The manifest sincerity of her interest in the natives' welfare carried her safely through districts so notoriously perilous that even United States army officers do not travel alone in them.

The two society women, reared in luxury, were given a thatch hut to live in by the chief who welcomed them. They lived the simple life of the natives, tactfully spreading their propoganda, and soon felt themselves as safe among "their friends" of the island mountains as they would have been on Fifth Avenue or in a Newport ballroom.

Mrs. Spencer plans to return to the Moro village after a short vacation in the East.

How's This?

We offer One Hundred Dollars Reward for any case of Catarrh that cannot be cured by Hall's Catarrh Cure.
F. J. CHENEY & CO., Toledo, O.

We, the undersigned, have known F. J. Cheney for the last 15 years, and believe him perfectly honorable in all business transactions and financially able to carry out any obligations made by his firm.
NAT. BANK OF COMMERCE, Toledo, Ohio.

Hall's Catarrh Cure is taken internally, acting directly upon the blood and mucous surfaces of the system. Testimonials sent free. Price 75 cents per bottle. Sold by all Druggists.
Take Hall's Family Pills for constipation.

Dr. P. E. BRUICK;—Dentist
113 E. WAYNE ST. OPP. GRAND LEADER.
RELIABLE DENTISTRY AT REASONABLE PRICES
Bridge-Work Crowns, **$5.00** Silver Fillings, 50c Plates, $5 to $10
ALL WORK DONE AS CAREFULLY AND AS PAINLESSLY AS POSSIBLE WITH MODERN EQUIPMENT AND LATEST METHODS KNOWN.
Hours { Daily 8 a. m. to 6 p. m. Evenings, Tues., Thurs. and Sat. to 8:30. Sundays, 9 to 12. Phone 2196.

OSCAR AND ADOLPH

THESE SUBMARINES MAKE ONE NERVOUS.

AT THEIR GAY PRANKS

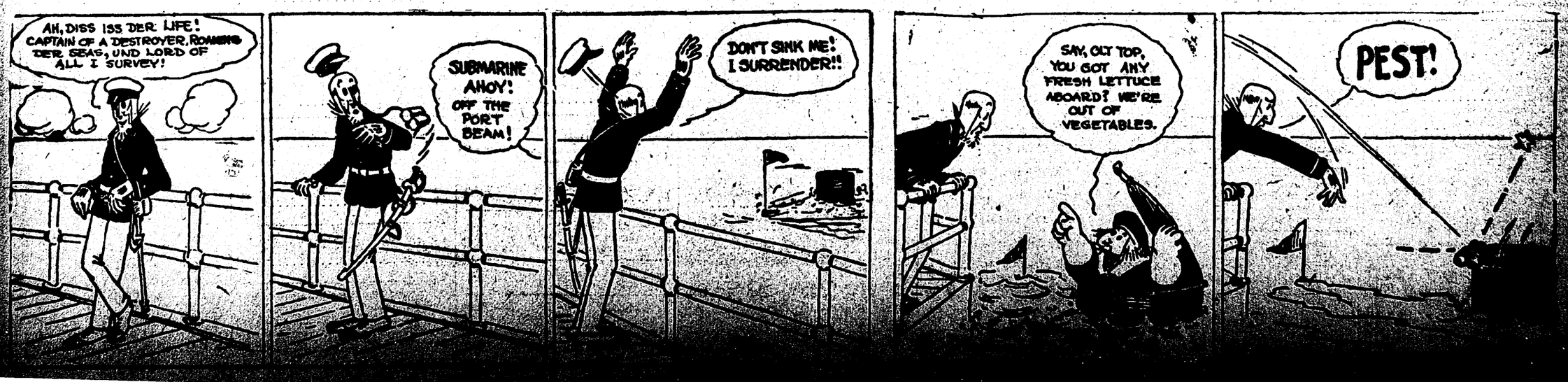

CONFERENCE HELD BY CHRISTIAN WORKERS

Dr. Parley Zartman Speaks on the Principles of Evangelism.

An all-day conference of Christian Workers and evangelists was held Friday at the tabernacle at Main and Ewing streets, visitors being here from many of the surrounding towns and cities within a radius of fifty miles.

The service started shortly after 10 o'clock with a song and devotional service led by Loren G. Jones. Rev. George P. Stevens, who is conducting a tabernacle meeting at Auburn, spoke on the "Baptism of Fire." He declared that fire is the most potent and powerful element in the material world. Just as it is in the material world so it is in the spiritual world. The preacher should be on fire with enthusiasm and zeal, the churches, many of them now cold storages, should be on fire. Jesus has said that he will come again in a flame of fire.

The only way to fight the devil is with God's fire. The great need of today is fire, he stated. There have been 300 conversions during the last three nights that the invitation has been given. Sixty-three took the stand for Christ on the first night.

Rev. Parley Zartman, D. D., secretary of the association of evangelists, spoke on the principles of evangelism. Evangelism is not a discussion, but a declaration; not a program, but a principle; it is not a method of work, but a motive for all work he declared. Evangelism must have absolute primacy in every church.

Three Things Needed.

There are three things that evangelism does not need, he continued: (1) A new message; (2) a new method; (3) a new motive. If the church is to succeed there are three imperative needs: (1) personal holiness, as Henry Drummond says: "Not more of it, but a better brand of it;" (2) personal service. This was the plan of the Lord in his program for the church and His promise for the world; (3) prevailing prayer. The church lacks power because she does not know how to pray.

Dr. Zartman said that the one great encouragement in evangelistic work is the Lord's promise: "Follow me and I will make you fishermen of men."

The meeting was resumed at 1:30 o'clock Friday afternoon with a song service. At 2 o'clock a conference and discussion of evangelistic meetings and methods was conducted by Dr. Zartman. This was followed by the regular afternoon service at 2:45 o'clock, Dr. Lyon speaking.

List of Visitors.

Those here from a distance to attend the conference were the following: Mrs. A. H. Backus, Butler; George VanHonten, Arcola; Walfred Lindstrom, Pleasant Lake; Rev. W. H. Chase, Auburn; Rev. Conde A. Hile, Uniondale; Rev. William H. Shults, Payne, O.; Rev. W. H. Freshley, Kendallville; D. C. Truesdale, Kendallville; H. D. Meads, Roanoke; Rev. Jacob B. Glick, Roanoke; Bert Waugh, Columbia City; C. M. Fisher, Columbia City; Rev. J. E. McColley, Leesburg; Fred S. Weaver, Larwill; Rev. G. W. Preinrose, Zanesville; Charles E. Manes, South Milford; Rev. W. I. Weyant, Huntington; Rev. J. A. White, Huntington; D. H. Teeter, Huntington; Rev. E. M. Rhoades, Huntington; Rev. W. F. Smith, Huntington; Rev. A. K. Mumma, Hoagland; Rev. E. A. Lilly, Van Wert, Ohio; A. W. Lettrell, Warsaw; Rev. Millard Pell, Kendallville; Dr. Parley E. Zartman, Winona Lake; Rev. Groves, bible instructor with Rev. George T. Stephens' evangelistic party; Fred T. Thornburg, Auburn; Rev. P. R. Schroeder, Berne; Rev. Earle Naftzger, Wabash; Rev. Charles Tinkham, Garrett; Tobias Kelsel, Argos; H. L. Hart, Hudson.

Uneeda Biscuit

Tempt the appetite, please the taste and nourish the body. Crisp, clean and fresh—5 cents in the moisture-proof package.

Baronet Biscuit

Round, thin, tender—with a delightful flavor—appropriate for luncheon, tea and dinner. 10 cents.

Zu Zu

Prince of appetizers! Makes daily trips from Ginger-Snap Land to waiting mouths everywhere. Say Zu Zu to the grocer man, 5 cents.

Buy biscuit baked by

NATIONAL BISCUIT COMPANY

Always look for that name

AUBURN MAN PRESENTS IT

(Continued from Page 1.)

troduced on the question of how the present registration law should be changed.

More Views on Registration.

He would leave the registration law stand just as it is with respect to all cities of more than 10,000 and in towns and rural districts would still retain the registration but would compel only new voters in a precinct to register. His bill is a sort of compromise measure between those that have already been introduced. He said the method would cost just about the same as the present system but that it would do away with the inconvenience to the voters in small towns and rural districts caused under the present law.

A bill by Senator VanAuken to give the right of appeal where an injunction is denied or the appointment of a receiver is refused, and Senator James R. Fleming's bill to fix a uniform license of $5 for automobiles were the only other measures of general importance introduced. Under the present law a graded license fee is charged on automobiles, varying according to the size and power of the machine. Senator Fleming's bill would also change the present law by giving the counties the benefit of the license money rather than the state.

Brings Out Ridicule.

Steps to make the conduct of business of the 1915 house of the Indiana legislature as economic as possible were ridiculed by members of both the majority and the minority when an effort was made at the session this morning to require members to buy their own postage stamps. The resolution introduced by Representative Sare, of Bloomington, to strike out an appropriation of $100 for the purchase of postage was voted down 72 to 19. The house then adjourned until 2 p. m. Monday.

After Representative Sare had objected to the state buying postage for the members, Representative Rule, of Camden, replied, stating the stamps were to be used in corresponding with constituents, and "therefore an appropriation of $100 for this purpose is no extravagance."

A Scared Atmosphere.

"There is too much of a scared atmosphere prevailing over this body," said Representative Hagerty, of South Bend. "I for one want to serve my constituents and I believe the members of the house need the instruments of war by which to do so," he continued.

"Stupid economy" was the characterization of the proposal made by Representative Judkins, of Wayne county, lone progressive member of the house.

Floor Leader Eschbach, of Warsaw, speaking for the republican side, said "Of all the penny wise legislation in an effort at economy that has ever been attempted on this floor, this is the limit."

Representative Sare jumped to his feet, but was not recognized by the speaker. The ayes and nays were taken after Floor Leader Branaman, of the majority, argued for the appropriation, saying "all members of the house are honest and will use the postage for good purposes."

Kinder and Wyss Present Bill.

The present law governing public street or sewer improvements made in municipalities would be amended by Representatives Kinder and Wyss, of Allen county. Mr. Kinder's bill would facilitate the collection of street improvement assessments by the contractors, while that of Mr. Wyss provides for redemption of waivered improvement bonds whenever the property owner wishes to do so by paying interest on the bonds for the following six months, instead of for the remainder of the life of the bonds, as is the present custom.

Full Dress, Prince Albert and Walking Suits discounted 10 per cent.
PATTERSON-FLETCHER CO.

Rurode's

Famous For Quality

The Climax Sale of Women's Coats

NEWS MOST EXTRAORDINARY

A saving story of Women's Coats more stirring than any we have ever told. The best values ever offered anywhere at any time.

We have bought from a New York maker of high class coats his entire surplus stock, consisting of **Broadcloth Coats, plain and fur trimmed; Persian Lamb Cloth Coats, Plush Coats and handsome Novelty Cloth Coats, many of them fur trimmed.** These coats are all new and the very latest models. There are many styles to choose from.

We have divided this fortunate purchase into two lots representing values from $25.00 to $35.00. We offer them at

$12.50 and $15.00

Take our advice, choose quickly—they won't last long.

EVERY FORT WAYNE BANK TO GET SHARE

Announcement was made Thursday night by George A. Bittler, who on February 10, will assume the duties of treasurer of the state, that for the first time in the history of the public depository law, every Fort Wayne banking institution, will share in the handling of the state funds.

Mr. Bittler returned from Indianapolis, Thursday, where he has been attending a meeting of the state finance board. He has been elected a director of the Indiana Democratic club.

Traveling Bags one-fifth off.
PATTERSON-FLETCHER CO.

As the national convenion of the Buffalies will be held in Fort Wayne next September arrangements are being made to revive the drill team.

SHERIDAN MAN MISSING.

Mother Says E. O. Ridgeway Left Home New Year's Day.

Sheridan, Ind., Jan. 15.—No trace has been found of Ernest O. Ridgeway, son of Mrs. O. N. Ridgeway, owner of a jewelry store here, who has been missing from his home in this city since New Year's day.

His mother said he left home on the morning of New Year's day, supposedly to open the store. She learned of her son's disappearance that night, she said, and telephoned the fact to the Baldwin-Miller company, of Indianapolis, which operates a wholesale jewelry supply house. The store has been closed because of the son's absence and not because of insolvency.

WANTED — An experienced cigar girl. Anthony Hotel. 15-2t

China's foreign population is estimated at 163,827.

ANNUAL CONVENTION.

Second Meeting of the Economy Hog and Cattle Powder Company.

The second annual convention and banquet of the Economy Hog and Cattle Powder company will be held at the Fort Wayne office, 1331 Calhoun street, on Jan. 25, 26 and 27.

Several topics of interest to stock raisers will be discussed by experts, including diseases of swine, worms, brood sows, different stock remedies, economy stock powder, dissecting demonstration, balanced rations, building up a run down herd, sanitation, salesmanship and cattle on high feed. The meeting promises to be well attended and extremely helpful to stock and hog raisers.

All underwear discounted 10 to 50 per cent. during our Half Price Overcoat Sale
PATTERSON-FLETCHER CO.

Bulgaria's population is now estimated at 4,900,000.

Prices That Show Why the January Cost Clearance is a Clean Sweep Sale

FRANK DRY GOODS COMPANY

730 CALHOUN STREET

A Clean Sweep of the Fall Merchandise In This Sale.

Coats of Plush, Ural Lamb, Matalam and Pony Fur at Striking Prices

Another result of our buyer's eastern trip—Here they are—enumerated and priced—All sizes.

42-Inch Plush Coats

Short coats with the new flare, belted; lined with yarn dyed satin; regularly sold for $22.50. Special sale price

$12.75

44-Inch Plush Coats

Salt's XXX plush with fur collars; Skinner's satin lined; regular $29.50 values; in this sale

$15.00

Coats of Ural Lamb

In the short flare style; plush belt; collar and cuffs; yarn dyed satin lining; $19.50 values at only

$9.75

$22.50 MATALAM COATS

Cut in the circular style with plush belt, collar and cuffs; yarn lyed satin lining; only

$12.50

Coats of Imported Ural Lamb—Unusual Values

Flare Models; Yarn Dyed Satin Lining, Plush Belt, Collar and Cuffs; Regular $29.50 Values at

$15.00

50 Pony Coats at Less Than Cost to Produce

In Variety of Length With Plain and Combination Collars

$30.00 Values	$45.00 Values	$55.00 Values
$12.50	$27.50	$32.50

$27.50 MATALAM COATS

Flare model; modified belt; plush collar, cuffs and buttons; a big special value at

$13.50

An Early Showing of Spring Frocks At $6.75

In which the new circular skirts hold the attention. The vogue for braid binding at the collar, belt and cuffs is likewise indicated in these serge frocks.

NEW SUITS At $23.50 and $26.50

In the new colorings ,including sand and
In the new colorings, including sand and

Longcloth SPECIAL — A 12-Yard Bolt of the Regular $1.50 Quality; NOT the Cheap Kind, for **98c**

January Sale of Warm Comforts & Blankets

Cotton Blankets, double bed size, in tan, gray or white; worth 85c a pair **63c**

Cotton Blankets, double bed size, in grey, tan or white; worth $1.10 a pair **83c**

Fine Plaid Blankets, wool nap finish; double bed size; worth $2.00; a pair **$1.63**

Wool Nap Plaid Blankets, large red size; all colors; worth $2.50; a pair, **$1.95**

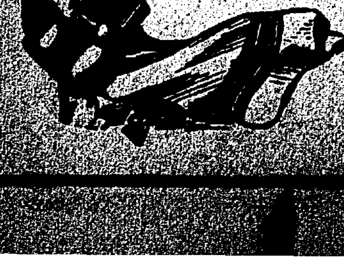

Wool Nap Plaid Blankets, extra heavy quality, large size; worth $3.25; a pair **$2.45**

All-Wool Blankets in fancy plaids, size 68x80; regular $5.00 value; a pair **$3.65**

Wool Blankets in white with pink or blue border, extra size; worth $5.00; to close out; a pair **$3.15**

Comforts, silkoline covered, filled with guaranteed cotton, large size; worth $1.25; each **95c**

Comforts, fancy figured, silkoline covers, plain lining, sanitary cotton filled; worth $2.00; each [illegible]

Sizeable Savings on Linens

58-inch German Loom Dice Table Linen, 50c quality, yd... **45c**

62-in. Mercerized Table Linen, 50c quality, at (yard) **45c**

62-in. Mercerized Table Linen, 45c quality, at (yard) **35c**

25c Bleached Table Linen, (yard) **21c**

75c Bleached Table Linen, 70 inches wide, at (yard) **63c**

85c Bleached Table Linen, 70 inches wide, at (yard) **69c**

$1.00 Bleached Table Linen, 72 inches wide, at (yard) **88c**

$1.25 Bleached Table Linen, 72 inches wide, at (yard) **$1.00**

35c quality Red Table Linen (yard) **21c**

$1.25 Napkins, dozen at **98c**

$1.50 Napkins, dozen at **$1.19**

$2.50 Napkins, dozen at .... [illegible]

$2.50 Napkins, dozen at **$1.98**

18x36-in. Huck Towels, 20c quality, each, at **12½c**

19x38-in. Linen Huck Towels, 25c quality, each **21c**

18x36-in. Linen Damask Towels, 25c quality, each **21c**

25c Turkish Towels, large size, heavy quality, each **15c**

10c Turkish Towels, good size, plain or fancy border, each **7c**

$1.00 Crochet Spreads at **83c**

$1.25 Crochet Spreads at **98c**

6c Bleached Cotton Toweling (yard) **5c**

8c Unbleached Linen Toweling (yard) **6c**

[illegible]

See What Values in Dress Goods

Seco Silks, in all shades, 25 inches wide; 15c value; yard **10c**

Satin Striped Poplins, all dark shades; 25c value; at **15c**

Figured Seco, light and dark grounds; 29c value at **19c**

Crepe de Chine, 36 inches wide, light shades only; 50c value at **39c**

All-Wool Challies; 50c values; at **39c**

WOOL DRESS GOODS DEPARTMENT

[illegible]

All-Wool French Serges, 36 inches wide and shades; 50c value, at **39c**

Shepherd Checks, in all sizes; 50c value, at **39c**

All-Wool Granite Cloth, 38 inches wide; 59c value, at **48c**

Broadcloth, 50 inches wide and all shades; $1.25 value, at **98c**

All Serges and Crepe Cloth; $1.00 values, at **79c**

Entire Line of COATINGS At Less Than Cost

A Clean Sweep

ORCHESTRA SELECTED FOR THE NEW PALACE

Tony Oesterle Will Direct It and Fred Reineke Gets Back in Game.

"Tony" Oesterle, for the past six months leader of the Temple theatre orchestra has been selected to conduct the orchestra at the new Palace theatre, and already has selected the musicians in anticipation of the opening January 25. Associated with Mr. Oesterle will be Wade Verwiere, cello; Howard Townsend, cornet; Harry Parks, clarinet; Earl Ogden, string bass; Harvey Sawyer, trombone; Dick Richards, drums; E. R. Schremser, violin, and Fred Reineke, second violin with Mr. Oesterle playing first violin and directing.

All the members of the orchestra are Fort Wayne men with the exception of Mr. Schremser, who comes here from Detroit where he now is playing in the Detroit Opera house. The return of Prof. Fred Reineke to active participation in theatre orchestra work is one that will be welcomed by discerning vaudeville patrons as Professor Reineke generally is considered one of the best accompanists for theatrical work that Fort Wayne ever enjoyed. No matter how many liberties the performer takes with the written music he finds Professor Reineke the stipulated distance behind him all the time.

Messrs. Barnett and Stouder did not overlook their portly friends in designing the seats for the palace and a remarkable institution "fat-man's row" has been added to the main floor of the house. On either side of the main floor two rows of seats two inches wider than any other chairs in the house have been set for the comfort of the well upholstered ones. These chairs are twenty-two inches wide while the others are but twenty-one, an inch wider than theatre seats usually are.

DENSE FOG CAUSES REAR-END COLLISION

As a result of the dense fog Friday morning about 7 o'clock a work car on the Fort Wayne & Northern Indiana Traction company's line running at a fairly good rate of speed ran into the rear end of a Robison park car four miles north of the city at stop No. 8, near Penn place, knocking out the rear vestibule of the street car.

The park car had slowed down for a stop when the work car crashed into it from the rear, the motorman on the work car being unable to see any distance before him on account of the dense fog. Although there were several passengers on the park car no one was injured.

FUR-TRIMMED OVERCOATS ONE-FIFTH OFF.

$ 12.00 Overcoats go at	$ 9.00
$ 20.00 Overcoats go at	$ 16.00
$ 50.00 Overcoats go at	$ 40.00
$250.00 Overcoats go at	$200.00

PATTERSON-FLETCHER CO.

Word has been received from Mrs. Mary Erie Carroll telling of her safe arrival in San Francisco. Mrs. Carroll will have the care of the Indiana state building at the Panama-Pacific exposition.

ALL HEAVYWEIGHT FANCY OVERCOATS HALF PRICE.

$40.00 Fancy Overcoats	$20.00
$35.00 Fancy Ocercoats	$17.50
$30.00 Fancy Overcoats	$15.00
$25.00 Fancy Overcoats	$12.50
$20.00 Fancy Overcoats	$10.00
$15.00 Fancy Overcoats	$ 7.50
$12.00 Fancy Overcoats	$ 6.00
$10.00 Fancy Overcoats	$ 5.00

PATTERSON-FLETCHER CO.

HEARS OF UNCLE'S DEATH.

Ray Vordermark, of 1010 Harrison street, received word from Everett, Wash., that his uncle, George Patterson, who formerly lived here, had died at that place. Mr. Patterson was an engineer on the Pennsylvania prior to 1891, when he moved his family to the west, where he purchased a fruit farm. Mrs. Mattie Vordermark, of this city, is a sister-in-law of the deceased.

Chamoisette, 39c.
PATTERSON-FLETCHER CO.

PAT O'CONNOR OUT FOR JAIL RECORD

Makes Seventh Appearance in City Court During Four Months.

Pat O'Connor, a laborer who really labors when he can keep out of jail, is out for the police court record and if he survives and persists he will win, unless Judge Kerr makes good his promise to have Pat imprisoned for a year or two in the "big stir" as an incorrigible offender. O'Connor's greatest weakness is red liquor and his next greatest is conversation. Judge Kerr had a hard time cutting in the muffler on Pat's verbal gearing long enough to tell him what was what. Friday morning's appearance was his seventh engagement in the city court in the period of the last four months. In that time he has served eighty-five days in jail. He was released at 9 o'clock Thursday morning after doing a forty-day bit for drunkenness and before noon he was again in the police pen roaring drunk and trying to sing "It's a Long Way to Tipperary!" Two previous convictions were placed against him with the intention of tagging him with a four months' term in jail, but the court changed its mind and put $5 and costs on him, which will hold him for fifteen days.

Thirty Days for Bit of Fiction.

Henry Warner, who says he is a Garrett machinist and came down here Thursday evening by way of Montpelier, Ohio, to attend the boxing show staged by the Moose lodge, drew thirty days for impersonating an officer. He was prowling around the old Wabash depot, which is now used for freight storage, and the watchman there wanted to know why. "I'm an officer. See? I'm here to watch you and I'll be busy on the job for awhile," said Warren. The watchman hiked out and found Night Patrolman Bosker and the two discovered Warren where he had stowed himself and mellow souse for a snooze on a pile of freight. He was sent in. To the court Warren pleaded that he was too drunk to know what he was doing and made the interesting observation that while employed in the Auburn automobile factory he had worked as a machinist on the construction of the Fort Wayne automobile patrol wagon. "I didn't think then I'd ever be a sure-enough passenger in it," ruefully said Warren. He was fined $25 and costs.

Other City Court Cases.

Joe Sullivan and Hugh Dickensin each in his time appeared at the police station Thursday night to seek lodgings and each was so well saturated that he was booked for intoxication and put in a cell. Judge Kerr let them go.

The cases against Albert Heider and Joe Swain for burglary and Harry Stenger for loitering were continued a week. The trio are accused of burglarizing the Liebenguth restaurant on Main street.

Rafael Bobay, the Yiddish man who is suspected of having stolen a heavy gold watch he pawned here two weeks ago, was continued until January 23. The police have been unable to verify any of Bobay's stories as to his place of residence in Chicago or the fact of a wife in New York.

Bernard Laughlin, the young man who tried to commit suicide in a police cell several days ago after arrest on a loitering charge, was released and then immediately asked the court to lock him up again for a few days, was turned loose Friday morning. He is a stranger in the city and promised to leave town at once.

George Brown, a drunk, was fined $1 and costs.

LEFT HOUSE IN WILD DISORDER.

Burglars Ransack Home on Wayne Street, But Take Nothing.

Burglars who evidently wanted cash and not portable property of any other discription broke into the residence at 830 West Wayne street, occupied by Mrs. Lucretia Meyers, Mrs. Anna McCracken and Miss Mary Sibray, Thursday night, during the absence of the ladies at the Lyon revival meeting, and after ransacking the house in thorough fashion left it in wild disorder without having taken anything. Although a gold watch, much silverware and valuable toilet articles were lying about free to their hands, nothing so far as can be determined was taken. The burglas jimmied the door on an enclosure of a buffet within which is a small safe, but found nothing in it. Much force was necessary to wrench the heavy wooden door. Entrance was forced by using a jimmy on a kitchen window and cellar door. Neighbors, who knew the ladies of the house were absent, were attracted about 9 o'clock by seeing lights in the house and telephoned the police. Two men were seen to run away from the rear of the house just before the police arrived.

PURSE WAS NOT STOLEN.

A purse containing some small change and a check for $30, the property of Miss Kate Henderson, of New Haven, was found on Court street by George Rieg, 1223 Huffman street, son of Anton Rieg, the contractor, and turned over to the police Friday morning. It had been supposed the purse was stolen Thursday evening from the counter in the business office of the Journal-Gazette, where Miss Henderson was transacting some business.

FIND STOLEN MERCHANDISE.

Half a dozen pairs of tennis shoes, part of the contents of a shipping case that was stolen from a Nickel Plate freight car, Monday night, were found on the banks of the Maumee river at the foot of Hanna street, Thursday afternoon, by Detective Sergeant Pappert. John Bennett, arrested Tuesday by Detectives Immel and Rundell while he was trying to sell two pairs of tennis shoes, is suspected of the robbery and is held on a vagrancy charge.

WILL RUN TRANSIT LINE UP ST. JOE

Charles W. Miller, a surveyor working on the proposed Toledo, Fort Wayne and Chicago barge canal, is making preparations to run a transit line up the St. Joe river.

Captain Watkins, in charge of the work, is pushing the men hard in an effort complete the survey at the earliest possible moment. His report is well under way and he hopes to have it ready not later than the first of March.

Miss Alice P. Snyder, a stenographer in the office of the United States engineers, has been ill for the last few days. P. M. Churchill, one of the junior engineers employed on the job, who has been ill with rheumatism for several weeks at his home on Kennard avenue, is much improved and expects to return to work within the next few days.

Men's $1.50 and $2.00 "Faultless Pajamas"

Extra heavy Outing Flannel in handsome patterns; trimmed with silk frogs. And silk and satin braid, cut full and roomy; all sizes. January Clearance Special **98c**

Men's $1.00 "Faultless" Nightshirts

Perfectly made from good weight Outing Flannel, trimmed with silk frogs, silk and satin braid; military collars, pearl buttons; extra length; Special **63c**

OR TWO GARMENTS FOR $1.25

Men's 50c Outing Night Shirts, Now 35c

Boys' 50c 'K & E' and 'K & S' Tapeless Blouse Waists

All sizes from 6 to 15 years, made from the best washable materials in many handsome patterns as well as plain blue and black; January Clearance special **35c**

OR THREE WAISTS FOR $1.00

Boys' $1.00 'K&E' and 'K & S' Tapeless Blouse Waists

All sizes from 8 to 15 years; detachable collars and French cuffs; plain white and fancy striped materials. Hundreds to choose from. January Clearance Price **75c**

Extra Special

MEN'S 50c BLACK HOSE

Fancy silk clocked on fine full fashioned lisle; high spliced heel and toe; all sizes; special **25c**

MEN'S EXTRA TROUSERS AT CLEARANCE PRICES

$1.50 Trousers now.. 95c	$4.00 Trousers now..$3.15
$2.00 Trousers now..$1.55	$5.00 Trousers now..$3.95
$2.50 Trousers now..$1.85	$6.00 Trousers now..$4.85
$3.00 Trousers now..$2.40	$6.50 Trousers now..$5.25
$3.50 Trousers now..$2.65	$7.50 Trousers now..$5.50

20% DISCOUNT ON MEN'S UNDERWEAR

CLEARANCE PRICES ON MEN'S HATS, SOFT AND DERBIES

$2.00 Men's Hats....$1.60	$3.50 Men's Hats....$2.85
$3.00 Men's Hats....$2.40	$4.00 Men's Hats....$3.00

MEN'S SWEATERCOATS AT JANUARY CLEARANCE PRICES

$1.50 Sweaters at....$1.15	$2.50 Sweaters at....$1.85
$2.00 Sweaters at....$1.50	$3.00 Sweaters at....$1.95

$5.00, $6.00 and $6.50 Sweater Coats at..........$3.95

¼ OFF—ALL MEN'S JEWELRY—¼ OFF

MEN'S FANCY VESTS AT CLEARANCE PRICES

$2.00 Fancy Vests at $1.50	$3.50 Fancy Vests at $2.85
$2.50 Fancy Vests at $1.85	$4.00 Fancy Vests at $3.00
$3.00 Fancy Vests at $2.25	$5.00 Fancy Vests at $3.75

MEN'S AND LADIES' UMBRELLAS REDUCED

$1.00 Umbrellas at.. 79c	$2.50 Umbrellas at..$1.85
$1.50 Umbrellas at..$1.15	$3.00 Umbrellas at..$2.50
$2.00 Umbrellas at..$1.50	$5.00 Umbrellas at..$3.75

20% OFF—ALL MEN'S LEATHER BELTS

MEN'S HALF HOSE	MEN'S NECKWEAR
15c Men's Hose.......11c	25c Neckwear.......15c
25c Men's Hose.......19c	50c Neckwear.......35c
50c Men's Hose.......35c	$1.00 Neckwear.......75c

Men's $8.50 and $10.00 Mackinaws, your unrestricted choice at $5.75

OUR JANUARY CLEARANCE SALE

Now In Progress

Men's Fancy Suits—As Follows

$12 Men's and Young Men's Suits and Overcoats JANUARY CLEARANCE PRICE......... **$8.75**

$15 and $18 SUITS AND OVERCOATS JANUARY CLEARANCE PRICE...... **$11.25**

$20 and $22 SUITS AND OVERCOATS JANUARY CLEARANCE PRICE...... **$15.25**

$25 and $28 SUITS AND OVERCOATS JANUARY CLEARANCE PRICE...... **$18.75**

All Plain Blue and Black Suits and Overcoats Reduced

Men's Fur Trimmed and Fur Lined Overcoats

$28 And $30 Fur Trimmed Overcoats Jan. Clearance Price... **$21.75**

$35 And $40 Fur Lined Overcoats, Jan. Clearance Price... **$26.00**

$45 And $50 Fur Lined Overcoats, Jan. Clearance Price... **$29.50**

Lehman's CLOTHING HOUSE
8?5-8?0 CALHOUN STREET.

Extra Special

MEN'S RIBBED UNION SUITS

Closed crotch, heavy ribbed collar band, pearl buttons, reinforced crotch; full ribbed sleeve—regular $1.50 values; special **79c**

BOYS' FANCY KNICKER SUITS AND OVERCOATS

$4.00 Values, now...$2.95	$ 8.50 Values, now..$6.35
$5.00 Values, now...$3.95	$10.00 Values, now..$7.95
$6.50 Values, now...$5.25	$12.00 Values, now..$8.65
$7.50 Values, now...$5.95	$15.00 Values, now.$10.45

BOYS' AND CHILDREN'S WASH SUITS

$1.00 Wash Suits at... 79c	$2.50 Wash Suits at..$1.95
$1.50 Wash Suits at..$1.19	$3.00 Wash Suits at..$2.50
$2.00 Wash Suits at..$1.59	$3.50 Wash Suits at..$2.79

RUSSIAN AND SAILOR BLOUSE SUITS

$4.00 Suits, choice...$2.95	$6.00 Suits, choice...$3.95
$5.00 Suits, choice...$3.45	$8.50 Suits, choice...$5.20

$10.00 Suits, your choice..........................$5.95

BOYS' AND CHILDREN'S SWEATERCOATS AND CLEARANCE PRICES

$1.00 Boys' Sweaters 79c	$2.50 Boys' Sweaters $1.85
$2.00 Boys' Sweaters $1.35	$3.50 Boys' Sweaters $2.85

$5.00 Boys' Sweater Coats, now..................$3.95

BOYS' KNICKER TROUSERS

50c Knee Pants.......39c	$1.00 Knee Pants.... 75c
75c Knee Pants.......59c	$1.50 Knee Pants....$1.15

CLEARANCE PRICES ON BOYS' AND AND CHILDREN'S HOSIERY

—HOSIERY—	—WINTER CAPS—
15c Values, now......11c	50c Values, now.....39c
25c Values, now......19c	$1.00 Values, now.....75c

MEN'S 25c LITHOLINE COLLARS..............15c

MEN'S SHIRTS	MEN'S 'KERCHIEFS
50c Men's Shirts... 45c	10c Handkerchiefs.... 7c
$1.00 Men's Shirts... 75c	15c Handkerchiefs....11c
$2.00 Men's Shirts...$1.15	25c Handkerchiefs....19c

MEN'S WINTER CAPS REDUCED

50c Values, at.......39c	$1.50 Values, at.....$1.15
$1.00 Values, at.......79c	$2.00 Values, at.....$1.50

ALL FUR CAPS AT CLEARANCE PRICES

50c and 75c Men's Lined and Unlined Kid and Knit Gloves

All kinds, shades and sizes. Hundreds of pairs for your choosing. Special January Clearance Price... **35c**

Men's $1.00 and $1.50 Gloves

Cape Kids, Mochas, Suedes and Automobile Gloves, wool lined, fleece lined and unlined Dress Gloves. All shades and sizes; a wonderful special. **69c**

Men's $2.00 and $2.50 Gloves

Dress Gloves, Driving Gloves, Auto Gloves—in Kid, Mocha, Suede and Reindeer; unlined, fleece lined and wool lined; all sizes, all kinds. January Clearance Price **$1.45**

MEN'S $2.50 AUTOMOBILE MITTS

Genuine sheep lined; perfectly made; wrist strap; January Clearance Special **$1.95**

LOCAL BUSINESS MEN ARE GUESTS AT DINNER

Woman's Suffrage Advocates Entertain at the Randall Hotel Thursday

Many local business men and men of other profession who are well known in the city were guests at a dinner Thursday evening, at the Randall hotel, when they were invited to take part by advocates of woman's suffrage. The sympathizers of this movement believed that some men's hearts could be reached through the medium of their stomach. Following the dinner, short talks were made indorsing the movement of the women and several new members were added to the list.

Prof. Ross F. Lockridge, secretary of the Citizen's League of Indiana, which promoted the move for a new state constitution introduced the speakers of the evening. Rabbi Meyer Lovitch was the first speaker and his address on, "Civic Improvements" was well received. Theodore Thieme was the next speaker and his subjects was, "City Charters."

"Woman's Suffrage" was the theme of the address given by Miss Anna Graham who gave a very forceful talk and urged that the women do all they can to bring about the adoption of the suffrage clause in the national constitution. The next speaker, William Dickey, spoke on "Taxation" and the program was closed when Hon. T. E. Ellison gave a talk in which he heartily indorsed the woman's suffrage movement.

Trade as early in the day as you can tomorrow. Last Saturday was one of our "record breaker" overcoat day. Tomorrow we expect to sell even more than last Saturday. Early trading assists us in getting garments through our tailor shop and delivered.

PATTERSON-FLETCHER CO.

OLD OFFICERS NAMED BY JOINT COMPANIES

At the stockholders' annual meeting of the Fort Wayne Oil and Supply company and the Plumbing and Heating Supply company, Thursday afternoon, E. W. Puckett was re-elected president. The meeting was held in the directors' room of the First National bank.

Other officers named are as follows: Mark Cocherl, vice-president; W. A. Hobson, secretary and treasurer, and S. S. Fisher, W. D. Henderson and A. S. Bond, executive committee.

The annual report showed that the companies had enjoyed a most prosperous year. A dividend of ten per cent. was paid and a good surplus is left in the treasury.

The two companies have secured a lease on the room just east of the companies' headquarters at 225 East Columbia street. A number of improvements are contemplated.

Wayne Oil Tank Company.

At the annual meeting of the stockholders of the Wayne Oil Tank company Thursday evening, the old officers were re-elected as follows: William M. Griffin, president; H. C. Berghoff, vice-president; Ralph Deserens, manager and treasurer; C. O. Griffin, secretary; Charles F. Pfeiffer, Robert DeWald, W. H. Shambaugh, Henry Beadell, Gustave Berghoff and J. C. McGuire, Detroit, directors. The usual dividend was declared by the company.

ALL STAPLE RAINCOATS DISCOUNTED 20 PER CENT.

$35.00 Staple Raincoats	$28.00
$30.00 Staple Raincoats	$24.00
$25.00 Staple Rainocats	$20.00
$20.00 Staple Rainocats	$16.00
$18.00 Staple Rainocats	$14.40
$15.00 Staple Rainocats	$12.00
$12.00 Staple Rainocats	$ 9.60
$10.00 Staple Rainocats	$ 8.00

PATTERSON-FLETCHER CO.

Clean Up Clean SALE

Of Men's, Women's and Children's High-Grade Shoes

A Few of Our Bargains

Women's $3.00 Shoes in patent colt, button or lace; gray, brown, fawn and black tops, also dull calf......... **$1.95**

Women's $3.50 and $4.00 Shoes, patent colt or gun metal, button or lace, cloth or leather tops; all new stage lasts; high or [illegible]........... **$2.85**

Men's $3.00 Shoes...$1.95

Men's $3.50 Shoes...$2.35

Men's $4.00 Shoes...$2.85

Misses' $2.00 Shoes..$1.45

Children's $1.75 Shoes $1.35

Children's $1.50 Shoes, 98c

And Other Bargains

Lehman Shoe Co.

[illegible] Calhoun Street

SAUL'S 120-[illegible] E. Berry.

Top-Liners For Tomorrow, SATURDAY

SAUL'S 120-[illegible] E. Berry.

$5.00 Coats for women and misses—belted, plain and flare effects, zibelines, boucles, checks and novelties—$10.00, $12.50 and $15.00 values **$5.00**

10.00 The season's best values—over a hundred to choose from—imported zibelines, cheviots, Persians and Hindu lynx, corduroys and novelties; on sale Saturday—$25.00 and $30.00 values **10.00**

$7.95 Thirty-seven Dresses—one of kind—Combination Dresses, Silk Dresses, Wool Dresses; former prices $15.00, $20.00 and $25.00 .... **$7.95**

SAUL'S NORTHERN INDIANA'S LARGEST EXCLUSIVE GARMENT HOUSE. SAUL'S

PHONES HOME 1800-1801 1820 BELL 462 BROWN

CENTRAL GROCERY

119 W. WAYNE STREET FT. WAYNE INDIANA

I. FREIBURGER-CO.

HEADQUARTERS FOR POULTRY

Chickens, Dressed and Drawn, Tender, 18c lb.
A Few Nice Roosters—order early—12½c lb.
Pure Cane Granulated Sugar, 5½c lb.; 25-lb. Sack, $1.35.
Special—Gal. Cans White Wax Beans, 30c—Very fine.
Regular Hams, 8 to 10 lbs. each—Mild Cure—16c lb.
Very Best Creamery Butter, Fresh Churned, 34c lb.

Large cans Tomatoes, fresh packed E. J. Peas or extra sweet Sugar corn, 3 for 25c; 90c doz.
Remember we guarantee all canned goods—buy in quantity, it pays.
Milk, 3-10c, 25c; 90c doz.
Milk, 6-5c, 25c; 45c doz.
Solid Pack Oysters, 38c qt.
Best Crisp Crackers, 7c lb.
McKinzie's B. W. or P. C., 3-25c.
Gallon cans Syrup, 38c.
Jello, all flavors, 3 for 25c.
Hot house Lettuce, 15c lb.
Finest Boiled Ham, 32c lb.
Wafer sliced Dried Beef, 35c lb.
Ex. fancy Summer Sausage, 25c lb
Extra fancy Lean Bacon, 22c lb.
Best N. Y. Cream Cheese, 22c lb.
Limburger or Brick Cheese, 20c.
Extra fine Swiss Cheese, 24c lb.
Best Imp. Rocquefort, 55c lb.
Tuna Fish, large cans, 25c.
Tomato Sauce Sardines, lg. can., 20c.
Boneless, Skinless Sardines in pure Olive oil, large 30c cans, 22c can
Sliced Pineapple, reg. 25c can, 20c.
Mushrooms, French, 25c can.
Solid bleached Cabbage, 2½c lb.

Oranges—Cheaper than Apples—Oranges

Large, Sweet, Juicy Seedless Oranges, 18c doz.
Raisins, Large, Seeded, Full Pound Pkg., 10c.
Special—Extra Jumbo California Peaches, 15c lb.; 2 for 25c.
Extra Large, Meaty Silver Prunes, 18c lb.
Nice New California Prunes, 10c, or 3 lbs. for 25c.

Telephone your order to us, it assures satisfaction, lower prices and better goods. Delivery to all parts of the city. Home phones 1800, 1801, 1820. Bell phones 462 brown.

TEACHER FINED FOR ASSAULT.

Whipped Physically Deficient Boy with Paddle, He Admits.

Columbus, Ind., Jan. 15.—Charles Gosch, a teacher in the school at Garden City, a village in Columbus township, has paid a fine of $10 and costs, amounting to $28, as a result of being found guilty of assault and battery on Oliver Bradley, one of his pupils. Gosch, when found guilty by Justice Kinney, announced he would appeal the case to the circuit court, but he has decided not to fight the case.

Evidence was introduced in the trial to show that the Bradley boy is physically deficient, and this is thought to make him deficient in mental work in school. Gosch admitted whipping him with a paddle, but said he did not think the whipping was too severe.

We will sell 24 dozen $3.00 Roxford Worsted Union Suits at $1.50, all sizes, during our Half Price Overcoat Sale.
PATTERSON-FLETCHER CO.

The Juniors at the Ross College of Chiropractice entertained the seniors and the freshmen at a banquet last night. There were sixty present.

B. W. Shryock and James P. Porter have gone to Flint, Mich., where they will visit the Buick automobile factory.

MONTGOMERY CASH GROCERY CO.

APPLES.

A small lot of Orchard Run Apples, consisting of Northern Spy's and Baldwins, stock is sound good cookers and eaters.
Apples, Baldwins, per bushel 65c
Apples, Northen Spy's, per bushel ..75c

POTATOES.

Just unloaded a car of Rusty Rurals this is the kind that cooks up white and mealy. All Potatoes must weigh 60 pounds to a bushel.
Potatoes, Rusty Rurals, per bushel .65c
Potatoes, Burr Oaks, per bushel ...55c

FLOUR-SUGAR-SYRUP.

Hungarian Flour, large sack, ...$1.60
Spring Wheat Flour, large sack, .. 1.75
Sugar, Granulated, 25 pound sack, 1.45
Syrups, gallon cans, each 38c
Syrup, Ohio Maple, per gallon, ... 1.00

Butter-Eggs.

Country Roll Butter, per pound, ...30c
Eggs, fresh candled, per dozen, ... 29c
Oleomargarine, 1 pound cartoon, ...25c

SOUR KRAUT-SAUSAGE, PICNIC HAM.

Sauer Kraut, our own make, per quart 7½c
Sausage, country, style, per pound 18c
Picnic Ham, Eckert's per pound, ..12½c

STAPLES.

Rumford Baking Powder, pound can, ... 22c
Salt, fine, 10 pound sack, ... 10c
Corn Meal, yellow, 10 pound sack,. 22c
Buckwheat Flour, 10 pound sack, . 40c
Lima Beans, 10c per pound or 3 pounds, ... 25c
Navy Beans, 6c per pound or 4 pounds, ... 24c
Rolled Oats, 3 pound sack, ... 12c
Oat Meal, Steel Cut, 5c per pound, 5 pounds, ... 25c
Green Dried Peas, 7c pound, 3 pounds, ... 20c
German Lentils, 15c pound, 2 pounds, ... 25c
Buckwheat Grits, 3 pounds 20c
Barley Grits, 3 pounds 20c
Hominy, Old Fashioned, 3 pounds, . 10c
Coffee, Steel Cut 17c pound, 3 pounds, ... 50c
Macaroni, broken, 3 pounds, ... 18c
Cocoa, loose, per pound. 20c

DRESSED POULTRY.

Young Fall Hens, per pound, ... 18c
Young Fall Roosters, per pound, .. 19c

Mrs. C. H. Davies was operated upon Monday for appendicitis, and is getting along nicely. There is a slight nervous reaction, however, that makes it undesirable for visitors to the sick room until Sunday or Monday.

House of Quality

Second Floor
MUSLIN UNDERWEAR
30 per cent. Discount.

G. W. Gates & Co.
THE CLOAK HOUSE

Extra Salespeople in attendance to serve you

January Clearance Sale
OF
Manufacturers' Overstocks

Continues With Extra Inducements

Saturday Will Be One of the Busiest Days

Two Hundred and Sixty-five Elegant Plush, Corduroy, Pomerie, Silk Plush, Broadtail, Broadcloth, Snow Flake Corduroy ...... **Coats $12.65**

The most remarkable purchase this store has yet consummated and offered to its rapidly growing patronage. The entire over-stock of two of New York's greatest manufacturers secured this week and received in time to place on sale Saturday.

The Newest Flare Ripple and Fox Trot Models At Less Than Half Their Value

Made with beautiful fur collars of Fitch, Marten and Raccoon; beautifully tailored and lined with "Goetez" guaranteed satins.

WINTER SUITS $10.75

In New Spring Styles at ....
FOR SATURDAY SELLING JUST 96% THIS LOT

A manufacturer who makes Suits to sell at $25.00 to $32.50 made up all his over-stock cloth in three new models; short flare military jacket, with wide circular skirt; suits that would sell for $25.00 to $30.00, at **$10.75**

Included for Saturday selling at this price are 67 Suits from regular start that sold up to $42.50.

All remaining Winter Suits up to $22.50, of wool serges, poplins, Gabardines and Cheviots; for women and misses.......... **$5.00**

$35.00 TO $65.00 SUITS

New Model Broadcloth; Coverts; military flare coat; princess belts; other very dressy Suits up to $65.00 .... **$16.75**

WAISTS

New Fresh Lot for Saturday's Selling

Up to $1.95 Waists of crepe voiles; some slightly soiled; all washable, at **49c**

Up to $3.00 Waists; crepes voiles, organdies, hand embroidery; new frilles **$1.59**

Regular $5.00; laces, crepe de chine, velvet and lace combinations; Cadosha silks in new shades .. **$2.95**

Up to $6.75 Georgette crepes, silk laces, laces over flesh colored silks; balarial jacket effects; new high necks in heavy quality crepe de chene, in all shades; embroidered crepe de chene; the greatest selection of high-grade waists ever offered to Fort Wayne women **$3.90**

JUST 267 MOTHERS CAN TAKE ADVANTAGE OF THIS CHILDREN'S COAT SALE

Children's Coats, up to $5.00; novelties, plain colors; aged 2 to 14 years **$2.35**
Children's Coats up to $7.00, in 16 styles **$3.25**
Children's Coats, up to $10.00 .... **$4.45**
Children's Coats, up to $14.00 .... **$7.45**

FURS GUARANTEED FURS

At Half Price

For All Sets and Separate Pieces.

$95.00 Black Lynx Set **$47.50**
$85.00 Black Lynx Set **$42.50**
$35.00 Red Fox Set **$17.50**
$100.00 American Mink Set **$50.00**
$95.00 Mink Muff **$47.50**
$20.00 Red Fox Set **$10.00**
$85.00 American Fox Set **$42.50**
$35.00 Civet Cat Set **$17.50**
$75.00 Hudson Seal Sets, Ermine Trimmed .. **$37.50**
$80.00 Marten Set **$40.00**

$38.00 American Mink Muff **$19.00**
$45.00 Beaver Muff **$22.50**
$25.00 Black Fox Muff **$12.50**
$7.50 French Coney Muff **$3.75**
$42.50 Hudson Seal Muff, Fitch trimmed ... **$21.50**
$57.50 Fitch Set **$28.75**

FUR COATS

$35.00 to $75.00 Pony Coats **$19.75**
$150.00 Hudson Seal Coats; some ermine collars and cuffs **$69.75**
$95.00 Near Seal Coats **$40.50**

White Fruit House Bulletin

We Deliver to All Parts of the City.
PHONE ORDERS GIVEN PROMPT ATTENTION
Home Phones 442 1795. Bell Phone 750.

For Today and Saturday—Chickens and Meats Down

Spring Chickens, Dressed and Drawn, 16c lb.
Young Ducks, Dressed and Drawn, 16c lb.
Porter House Steaks, 20c lb.
Sirloin Steaks, 18c lb.
Round Steak, 17c lb.
Prime Rib Roasts, 15c lb.
Chuck Roasts, 18c lb.
Boiling Beef, 10c lb.
Mutton, by Front Quarter, 10c lb.
Mutton, for Stewing, 10c lb.
Mutton, by Hind Quarter, 12c lb.
Mutton Chops, 12½c lb.
Veal, for Stewing, 14c lb.
Veal Roasts, 16c lb.
Veal Chops, 16c lb.
Pork Chops, 14c lb.
Spare Ribs, 12½c lb.
Pork Shoulder, 12½c lb.
Fresh Pork Sausage, 14c lb.
Liver Pudding, 10c lb.

WE GIVE S. & H. TRADING STAMPS.

COVERDALE & ARCHER

Grocery and Meat Market

630—632 HARRISON STREET.

Dressed Turkeys ..... 25c lb.
Dressed Ducks ...... 20c lb.
Dressed Geese ...... 18c lb.
Dressed Fall Hens .... 18c lb.
Good County Butter .. 32c lb.
Good Storage Eggs . 30c doz.
Fresh Eggs .... 42c doz.

'PHONE YOUR ORDERS

Phone 394-395

DON'T

Don't buy a feed because it is cheap. Just remember that old saying that "You can't get something for nothing," and the same applies to poultry feeds.

You get more value in a sack of Bash's Standard than in any other feed on the market. Compare our feed with other brands and it won't take long to convince you of this fact.

We put nothing but the best grains in our feed that money can buy. Quality—then quantity and price.

PHONE 63—WE DELIVER.

And remember—if Bash's Standard don't make your chickens lay, they must be roosters.

S. BASH & CO.

HEINY'S MARCO GROCERY

1418 Calhoun Street. Home Phones 482 and 461; Bell Phone, 603.
1241 Wells Street. Home Phones, 1420 and 1421.

Prices For Customers who let us have their order Saturday-- Everthing Guaranteed

Dressed Stewing Hens and ROASTING CHICKENS AT 17c LB.
Orange Sale—Sweet Navel Oranges, 45c for one peck; 36 nice, medium size in a PECK MEASURE.
JERSEY CRANBERRIES 2 LBS. FOR 15C.
ECKART'S PICNIC HAMS 12½C POUND.
Lard. 10-pound pail, $1.05.
LARD 3-POUND PAIL, 55C.
TABLE SYRUP, GALLON CAN, 35C.
SAN MARTO COFFEE, 25C LB.
Our Trophy Coffee in 3 POUND CAN FOR 75C.
GOOD RIO COFFEE, 2 LBS. FOR 25C.
Dried Peaches, new, clean STOCK, 10C LB.; 3 LBS. 25C.
NICE, LARGE PRUNES, 2 LBS. FOR 25C.
Granulated Sugar, 5½c lb.; IN 25-POUND SACK, [illegible]
ROLLED OATS, [illegible] SACK, [illegible]
[illegible]
15C.
QUEEN OLIVES, 25C QUART JAR.
Gold Medal Flour will sure be higher, small sack, 90c; LARGE SACK, $1.75.
NICE POTATOES AT 60C BU.
GRAPE FRUIT, 3 FOR 10C.
Davis Apples, 25c peck.
BALDWIN APPLES, 30C PECK.
Milk, 5c cans, 7 for 25c.
MILK, 10C CANS, 7 FOR 57C.
ALASKA PINK SALMON, 10C CAN.
Peeled Pie Peaches, 10c can.
Phenix brand Pumpkin, a LARGE 15C SIZE CAN 12C.
Sugar Corn, June Peas and Tomatoes, 3 cans 25c, or 1 DOZEN ASSORTMENT, 85C.
Elgin Tub Creamery or Gold Medal brand Creamery Butter AT 35C PER POUND.
Pancake and Self-Rising BUCKWHEAT FLOUR, 10C SACKS, FOR [illegible]
[illegible]

Fort Wayne Coffee Ranch

1322 Calhoun St.

No matter what you pay for Coffee, it does not taste right when it stands so long after it is roasted. We are authority—so are all expert Coffee men.

That is a reason we roast our Coffee every day to prove what we say.

OUR PRICES:

23c is as good as 30c
26c is as good as 33c
28c is as good as 38c
31c is as good as 48c
35c Special, 3 lbs. $1.00

[illegible]

"BAY WINDOW" LENSES

A man said to me the other day, "Looking out of my Toric Lenses is just like looking out of a bay window compared with an ordinary flat window."

That expresses it! It costs a bit more to build a bay window and it costs more to design and build Toric Lenses than it does to buy the ordinary flat kind that are turned out by the ton in the big factories, but—and this interests you for your eyes are invaluable—Torics are worth much more; more in comfort, in optical effectiveness, and in that they become you better, for each pair is designed for your particular needs.

ROGERS EYESIGHT SPECIALIST

ANTHONY HOTEL BLDG.
Fort Wayne, Ind.
Lima, Ohio. Springfield, Ill.

FLOOD PREVENTION PLAN THAT IS EASY

Mayor Proposes Measures to Give Immediate Relief to Two Sections.

Some flood prevention measures that will prove easy of achievement, may be immediately set about and give relief to two sections of the city, are proposed by Mayor Hosey. One is to cut a channel under Clinton street and down past the rear of the gas works to drain the region north of Superior street and afford relief to points farther west, and the other is to open a channel along Herbert street from the Coombs street bridge east to enter the Maumee at a point a considerable distance east. This would relieve conditions in a wide region and give protection to the Wayne Oil Tank works. The territory in this region lies much below the banks of the Maumee, which aggravates conditions when the river goes to flood stage. Neither improvement would involve engineering difficulties or great expense.

TO CHANGE SMOKE ORDINANCE.

Some practical changes will be urged in the proposed new smoke ordinance next week when the technical committee of the Fort Wayne Civic Improvement association meets in conference with the council committee on rules, regulations and ordinances. The design of the technical committee, of which O. N. Guldlin is chairman, is to render the measure less drastic and more practicable, to the end that every manufactory, business house, hotel, office building and residence in Fort Wayne may yield a practical compliance with the provisions of the measure. The technical committee believes that the ordinance should be fairly liberal at the beginning and strict compliance enforced.

TO GET THE BAD SHOWS.

At the regular meeting of the board of safety, Friday evening, Mayor Hosey and Chief of Police Lenz yill submit a proposal that the theater ordinance be so amended as to incorporate in it the provisions of an ordinance regulating public entertainments so that it will be possible to revoke a theater's license if an indecent or offensive show is presented. The present theater ordinance merely provides for licensing theaters at $150 annually, but there is no provision for revoking the permit because bad shows are staged. The new measure is proposed in order to meet lately developed conditions in one or two theaters, where recent performances have provoked considerable indignation.

EX-COMPTROLLER SCHMIDT HERE.

August M. Schmidt, former clerk of the board of works, city clerk and city comptroller, and in 1909 democratic candidate for mayor, has returned to this city to spend six weeks with his family, after a long absence in the far northwest. He is connected with the Curbolineum Wood Preservative company, with headquarters in Portland, Ore. This is his first visit to Fort Wayne since leaving, several years ago.

BOARD OF WORKS MEETING.

The board of works at Thursday night's meeting ordered plans for a sewer in the first alley west of Thompson avenue, from Huestis to the Wabash tracks, and received petitions for the pavement of Rockhill street, Jefferson to Lavina, and for the construction of a cement sidewalk on the north side of Elm street, from Cherry to Center.

TWO APPOINTMENTS TO MAKE.

Board of Safety to Name Desk Sergeant and Patrolman.

The board of safety at Friday night's session will appoint a night desk sergeant to succeed the vacancy created by the promotion of Sergeant Harry Grimme to lieutenant of police a week ago, and will advance a patrolman to the sergeantcy. This will necessitate the appointment of a new patrolman. Half a score of patrol- [illegible] others. It is said that Anthony L. Novitsky, a Polish-American, who resides on Gay street, and is employed at the Bass foundry, is slated for appointment as the new patrolman, as a recognition of the large Polish element in the city's population and because it is believed his services will have peculiar value to the police department.

NOW READY FOR HIGH WATER.

Lakeside Sewer Pumps Will be in Operation Before Flood Can Come.

Lakeside and Forest park residents may now feel secure that the next high water in the Maumee river will not cause them inconvenience and damage from arrested sewage when floods force a closing of the gates of the Morton and Tecumseh streets sewers. The Indiana Engineering and Construction company by Saturday night will have the pumps installed, the motor installed and the pumping plant ready for wiring. Early in the coming week the entire installation will be in working order and ready to lift sewage over the Maumee river dike into the river. A flood cannot arrive ahead of complete readiness to deal with it. The completion of this improvement meets a demand that Lakeside and Forest park residents have been strenuously making for a long time and it has been effected at a cost of about $6,000, for which the entire region benefited will be assessed. The pumps are more than ample in capacity to lift all the sewage that may come to them.

CITY GETS AID GRATIS.

Lake Shore and Traction Companies Furnish Cars and Power.

To enable the city to more rapidly and conveniently move the broken cement from its place of storage to the Spy Run avenue retaining wall, where it will be used for filling, the Lake Shore railroad has donated to the board of works the use of two flat cars and the traction company will furnish the tracks and power for them without cost. The city will be put to no expense for this work except what must be paid to Street Superintendent Herman Strodel's gang of shovelers. The removal of the concrete, which was given to the city by the traction company when the Wallace street tracks were rebuilt, will now proceed rapidly. Contractor Tapp has not yet been able to make additional progress on the uncompleted portion of the wall since high water interrupted the work.

LONG MISSING AUTO TRUCK COMES BACK

A big auto truck, valued at $1,750, for which the police have conducted a prolonged search, was located by the efforts of Detective Sergeants Charles Spillner and Peter Junk and is expected to reach Fort Wayne from Bairdstown, Ohio, Friday night or Saturday morning.

The truck was purchased from M. F. Jones, manager of the Ideal Auto Truck sales agency in this city, by O. E. Baird, 532 Third street. At the same time another truck valued at $1,250 was sold to Baird. The installment plan ruled the deal and Baird fell down on his payments after a time. The company took possession of the smaller one and then went later after the other. Baird said the truck had been taken some time previously from his barn and he supposed the Ideal people had seized it. Manager Jones went to the police and submitted the case. Baird was questioned, but denied knowing anything about the truck. The truck disappeared October 8 and nothing was learned of it until a few days ago when it was located in the care of William Holinger at Bairdstown, Ohio, with whom it was left October 10 by Baird. The officers have secured from Holinger a letter written January 8 by Baird to Holinger enclosing $3 for storage for three months. The Ideal company had no mortage onthe truck and probably no legal action can lie against Baird save a civil suit for damages.

GREEK SPECIAL FOR SATURDAY

Our own [illegible]

TO FORECLOSE ON MASONIC TEMPLE

Friendly Suit by Masonic Lodges to Acquire Title to Property.

A friendly suit that marks a step of the Masonic bodies of Fort Wayne to acquire title in their own name to the Masonic temple, corner of Wayne and Clinton streets, was filed in the superior court, Friday, by the Tri-State Loan & Trust company, as trustee for the bondholders, to foreclose a trust mortgage on the property, demanding $90,000. The suit was filed at the instance of the Masonic lodges that hold the bonds of the Masonic Temple association, nominal owner of the property. There are no bonds held by any except the Masonic lodges and the only interest of the Tri-State company in the suit is as trustee for these bondholders. The Masonic temple was built and is nominally owned by the Masonic Temple association. A plan is under way by which the property shall be taken over by a new holding company representing the Masonic bodies of the city and shall be in their name. The bonds upon which the foreclosure suit is based are second mortgage bonds issued in 1906 and drawing 4 per cent. interest payable semi-annually.

Injunction Against Wife.

William Fredericks has resorted to the unusual process of obtaining an injunction to restrain his wife, Etta Frederick, from molesting him at his boarding and lodging places or at his place of employment. He wants a divorce and alleges that she treated him cruelly, striking and curang him, calling him vile names and finally compelling him to leave ome. He says she has compelled him to leave two or three boarding places by visiting him and causing disturbance. He also charges her with associating with other men. He asks the custody of an 11-year-old daughter. They were married in 1902 and separated last April.

Convicted in Jig Time.

After deliberating twelve minutes, a jury in the circuit court, Thursday afternoon, reached, prepared and delivered a verdict finding Walter Wells guilty of criminal assault on Susie Fisher, a 15-year-old girl. Judge Eggeman sentenced Wells to two to twenty-one years in the state reformatory at Jeffersonville. Wells received the verdict and the subsequent penalty jauntily and when presented for sentence said he had nothing to say. While Deputy Prosecutor Callahan was preparing the commitment Wells remarked to him, "Make it for life; I don't care."

Notes of the Courts.

John S. McCombs, as administrator de bonis non with the will annexed of the estate of the late James McCombs, has begun suit in the circuit court against Robert S. McCombs and others in a petition to sell real estate.

Arthur Rauner has brought suit in the circuit court against John Weber and Noah J. Weber for $250 on a contract. He alleges that he paid the defendant $155 for a horse that was guaranteed to be sound, but that crumpled up next day and has since been worthless. The plaintiff resides near Roanoke.

In the circuit court Jason D. Branstrator has sued George McAngus for possession of real estate and $300 damages.

Catherine E. Sutherland has brought suit in the circuit court against Benjamin Sutherland to quiet title and for the sale of real estate.

Lena F. Edwards sues William C. Edwards in the superior court for divorce, alleging he has given her no support for the past two years. They were married in November, 1909, and separated last May.

In the superior court Judge Yaple has issued an order citing John Sprang, receiver for the Sprang Clay Products company, to appear January 20 and show cause for failure to convert the assets of the company into cash and make a distribution to creditors.

The last will and testament of John J. Cartwright has been filed for probate. The estate is left to the widow, Louise Cartwright, who is named as executrix.

Wilhelmina Deisch has filed in the superior court a verified petition for modification of the court's order in the divorce case of Carl Herfort vs. Ethel Herfort, praying custody of two minor children of the couple, of which she is the grandmother. She alleges that Carl Herfort is morally unfit to have charge of them and is threatening to take them away from her home, 439 Baker street.

Final report has been filed by the receiver in the suit of G. M. H. Wagner against Abe Schefman & Co., in the superior court.

The suit of Eva Myallweo vs. Joe Shwiderki and the suit of Walter Bourman vs. Jacob Feichter have been dismissed from the superior court.

The will of the late William O. Bishop has been filed for probate and it devises his entire estate, real and personal, to his widow for life. Mrs. Bishop is named executrix.

AFTER TOBACCO DEALERS.

Truancy Officer Rudy C. Reinewald has taken up with Prosecuting Attorney Harry H. Hilgeman the question of prosecuting tobacco dealers who have been selling cigarets and cigaret "makings" to young school boys in violation of a state law which makes the offense a misdemeanor that can be punished with severity. Truancy Officer Reinewald says he has made some investigations and find that law is being violated with much flagrancy. The principal of a south side school called him in to report that many small boys of that school were smoking cigarets. The names of eight boys were given to Mr. Reinewald and he questioned them, finding they had bought tobacco and cigaret papers at various stores on the south side. These boys ranged in age from 8 to 12 years. Some of the boys stated that they had been sold tobacco without question. Mr. Reinewald is also investigating reports that a number of places have penny slot machines which young schoolboys are allowed to play.

LICENSED TO WED.

[illegible]

WOLF & DESSAUER

The Great Clearance Sale Grows In Interest Every Day—Don't Miss It Saturday!

"Extra Specials" For Saturday

Are you watching this little corner every day? Each day there's something new and interesting, and very special as to value, and if you're not keeping tabs on these special you're missing a chance to save money!

A Dollar Will Buy—

14 yards of regular 12½c white outing for $1.00

—or 10 yards of yard wide cretonne and four rolls of white cotton batting—material sufficient for making a comfort; all for $1.00

—or 15 yards of light or dark outing flannel for $1.00

Huck Towels

Extra quality red bordered Huck Towels for hotels and rooming houses; regular 10c grade, Saturday each 7c

Another Sale of CORSETS

New Spring models in our splendid W. & D. Special Corsets, made with medium bust, slight curve at waist, long, new apron effect skirt; finished with three pairs heavy hose supporters; all sizes, 19 to 26; regular price $2.00; Saturday $1.29

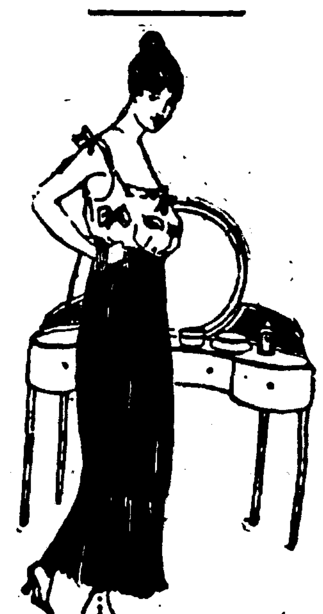

Silk Jersey Petticoats, $1.98

Beautiful petticoats of silk jersey and silk messaline in black and colors; made in the latest models; regular $3.50 values; choice Saturday 1.98

SATEEN PETTICOATS, 69c

Well made petticoats of fine sateen in colors only; regular $1.25 values; Saturday only 69c

Regular $1.00 Wizard Mops, Saturday 59c

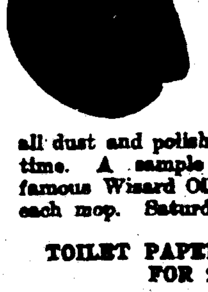

Just like cut—regular $1.00 size Wizard Oil Mops, with adjustable handle. For use on varnished or painted floors, woodwork or linoleum, removing all dust and polishing at the same time. A sample bottle of the famous Wizard Oil with each mop. Saturday...... 59c

TOILET PAPER—7 ROLLS FOR 25c

Fine sterilized tissue, for Saturday only... 7 rolls 25c

POWDERED AMMONIA—3 BOXES 10c

—The new preparation that makes liquid ammonia of extra strength; used in powdered form as a cleansing agent all over the house; Saturday .... 3 boxes 10c

BAKING DISHES 5c

Flat, shallow baking dishes of fireproof ware, for scalloping oysters, potatoes and for cooking macaroni; regular price 10c; special Saturday 5c

Only One More Day of the Sale of White!

Please take it for granted, because we are not going into extended detail regarding the White Sale today, that we still have hundreds of these snowy garments for your choosing tomorrow.

At 48c are dozens and dozens of plain, practical undermuslins, and the assortment at $1.00 of the finer sorts are almost unlimited.

SLIP-OVER GOWNS, 79c
—Some with yokes of embroidery and lace; others in Empire effect, combined with shadow lace; values up to $1.25. Choice 79c

COMBINATIONS, 89c
Corset cover and drawer or envelope chemise style, embroidery or lace trimmed, and some hand embroidered, $1.25 values; choice 89c

SLIP-OVER GOWNS, $1.39
—Elaborately trimmed gowns, with solid embroidery yokes and sleeves; values up to $2.50. Because they're slightly soiled, choice $1.39

PRINCESS SLIPS, 98c
—Petticoats trimmed with flounce of lace or embroidery; corset cover trimmed to match; very special at 98c

PRINCESS SLIPS, $1.39
In all sizes, beautifully trimmed with lace and embroidery; values up to $3.98; choice.......... $1.39

Invest Your Money in These Silks Saturday at 59c

Every dollar you spend for silks now is an investment. There's going to be a tremendous demand for them. Within a few weeks you will be making up Spring frocks. The identical silks that are here—that will be on special sale Saturday at 59c—will be the ones asked for later on.

In This Collection at 59c Are Silks Formerly Priced at $1.50
—Think of it! The loveliest of the season's shimmering taffetas, smartly fashionable messalines and practical foulards in beautiful colors and patterns—regularly priced at $1.00, $1.25 and $1.50—Choice 59c
(See Them Displayed in East Window)

Floor Coverings of Every Grade, Greatly Reduced in Price

No matter what the sort or grade of floor covering, you'll find it greatly reduced in price for this Wonderful January Clearance Sale. Note the reductions—patterns all new and fresh:

CARPETS—
Regular 30c Stair Carpet, 21c.
Regular 50c Stair Carpet, 39c.
Regular 69c Ingrain Carpet, 58c.
Regular 79c Ingrain Carpet, 68c.
Regular $1.50 Velvet and Brussels Carpet, 89c.
Regular $1.25 Velvet Carpet, $1.00.
Regular $1.35 Velvet Carpet, $1.13.
Regular $1.65 and $1.75 Wilton Carpet, $1.35.

LINOLEUM AND OILCLOTH
Every Grade Clearance Priced
Regular 50c Oilcloth; square yard 33c
Regular 50c grade Printed Linoleums; square yard 39c
Regular 85c Double Print Linoleums, 4 yards wide; square yard.......... 69c
Regular 75c grade Printed Linoleums; square yard 59c
Regular $1.25 grade Inlaid Linoleums; square yard 98c
Regular $1.50 grade Inlaid Linoleums; square yard $1.29
Regular $1.85 grade Imported Rixdorfer Linileums; square yard $1.53

A COLLECTION OF SMALL RUGS
Including Axminster, Wiltons, Velvets, Smyrnas, Brussels, etc., at ¼ OFF REGULAR PRICES.

ROOM SIZE RUGS—
—Beautiful Patterns and Colors—9x12 Size—
Regular $13.50 Brussels Rugs, $9.95.
Regular $20.00 Velvet Rugs, $14.95.
Regular $25.00 Axminster Rugs, $18.75.
Regular $37.50 Wilton Rugs, $31.00.
Regular $40.00 Royal Wilton Rugs, $33.75.
Regular $50.00 High Grade Wilton Rugs, $39.00.
Reg. $55.00 High Grade Wilton Rugs, $47.00
Reg. $60.00 High Grade Wilton Rugs, $49.[illegible]

Society

(Continued from Page 10).

The Square and Compass club will have a dance at Millet hall tonight. [illegible]

[illegible] 2:30 o'clock in K. of P. hall, Washington boulevard west.

Mrs. I. Weil, who had been visiting her sister in Terre Haute, has returned home, and was accompanied by her sister, Mrs. Emil Myers and their brother, J. Rothschild. During her visit in Terre Haute Mrs. Weil was ill for three weeks.

The N. T. club of the Clay school held its first meeting yesterday at the home of Miss Lora Colson, 1100 Columbia avenue. Officers elected are: President, [illegible]

[illegible] Grubb given by Ao-Kie-Ya club to the younger members of the Eastern Star, was a jolly affair. Players to make six tables enjoyed a game until late and then were served a supper. The decorations were in star shape. Clusters of stars hung in the parlor and large stars adorned the doors and archways. Ices and cakes served were star shaped. Candle shades were original in design in red and white coloring and the tallies [illegible]

[illegible] sale of baked goods of which the proceeds will be used to buy prizes for school garden results in children's next summer. Judge [illegible] about juvenile delinquency [illegible] much of an impression on the [illegible] the audience. There [illegible] bers by Miss Tapp [illegible] Miss Long [illegible] parents [illegible]

COLD GONE! HEAD CLEAR AND NOSE OPEN-IT'S FINE!

"Pape's Cold Compound" ends colds and grippe in a few hours.

Take "Pape's Cold Compound" every two hours until you have taken three doses, then all grippe misery goes and your cold will be broken. It promptly opens your clogged-up nostrils and the air passages of the head; stops nasty discharge or nose running; relieves the headache, dullness, feverishness, sore throat, sneezing, soreness and stiffness.

Don't stay stuffed-up! Quit blowing and snuffling. Ease your throbbing head—nothing else in the world gives such prompt relief as "Pape's Cold Compound," which costs only 25 cents at any drug store. It acts without assistance, tastes nice, and causes no inconvenience. Accept no substitute.—Adv.

TAX EXEMPT

GERMAN AMERICAN NATIONAL BANK

We offer for sale at par $25,000 worth of Fort Wayne improvement bonds, bearing interest at rate of

5 PER CENT

These bonds are exempt from all taxation in this state and as they are absolutely secure they afford a gilt edged investment.

N. B.—We reserve the right to advance the price as soon as a considerable portion of them are sold.

German American Nat'l Bank

DR. MARY WHERY
Office and Residence, 404 East Berry.
Special—Diseases of Women
Telephone 470.
Hours—9 a. m. to 8 p. m., and 7 to 8 p. m.

CONCERNING CANCER
Write to The Weber Sanatorium, 17 Garfield Place, Cincinnati, Ohio, for information concerning the Medical Treatment of All Forms of External Growths, especially Cancer. Established 25 years and well endorsed. 96-page book free.

COAL AND WOOD.

—Best Grades of Coal—
COKE, CHARCOAL, WOOD AND KINDLING AT
Fort Wayne Coal Co.
Phones 1082 and 1905.
WEIGHTS GUARANTEED.

For best quality Anthracite and Domestic Coal at Lowest Prices.
—Call—
OLDS COAL CO.
Home Phone 6084. Bell, 261.

City Coal and Supply Co.
H. C. HEINE, Manager.
Anthracite Coal, all sizes.
Phone 3022.

Wm. Kaough Coal Co.
COAL, COKE, WOOD, ETC.
Yards at Lake Shore Tracks, West of Wells St.
—Phone 502—

HARD AND SOFT COAL
Orders Filled Promptly. All Grades.
Both Phones 135.
GEO. H. KRUDOP.

Satisfactory Grades of Hard and Soft Coal.
PROMPT DELIVERY
Phones 550 and 1416.
Yards 1820 Hayden.
NIEZER & CO.

J. S. VOORS COAL CO.
Phone 6209. Res. 1831 Green.
Corner Jackson Street and Nickel Plate Railroad.

Dust is a black business but we treat you white.
DUNN COAL CO.
Phone 992.

NEWS OF FORT WAYNE'S NEIGHBORS

WOULD NOT KNOW HIS WIFE IF HE SAW HER

Young Man Long in Jail for Contracting Fraudulent Marriage, Paroled at Huntington.

Huntington, Ind., Jan. 15.—Tearfully protesting his innocence and passionately avowing that he would not know his girl wife if he should see her, Marion Holcomb, a Markle youth warmly thanked Judge Samuel E. Cook in the circuit court when the judge paroled him and effected his release from the county jail, where he had served all but one month of a 250-day sentence on conviction of having contracted a marriage to escape prosecution in paternity proceedings. Ever since his arrest six months ago Holcomb has protested his innocence and when summoned before Judge Cook for parole, repeated his vehement assertion that he did not know the girl and never had had intimate relations with her.

"I would not know the girl if I saw her. I never did know her," said Holcomb and he broke down and wept.

The parole was granted in consideration of his promise to pay his wife $48 in monthly installments of $3 toward the support of the child that is said to be his.

The Holcomb story is unusual. Holcomb says that the marshal of Markle and the father of the girl came to his home at night, frightened him with threats of prosecution and induced him to accompany them to Bluffton, where a marriage ceremony was hastily performed. He never lived with his wife and has maintained throughout that he was innocent of betraying her.

SEND HERMIT TO INFIRMARY.

Aged and Independent Character of Waterloo Taken Care Of.

Waterloo, Ind., Jan. 15.—After living for forty years the life of a hermit in a small hut just outside the corporate limits west of Waterloo and pursuing his independence, though no one seems to know how he managed to live, Jacob Hisey, a very old man, consented after much persuasion to go to the county infirmary for the balance of the winter. Hisey at first resented the proposal of City Marshal Poorman that he go to the infirmary, but at length yielded, and the recluse who for two score years had sturdily made shift for himself is where he can be looked after. He was a familiar figure on the streets here. Bent over, he walked with a cane and at the same time was always seen pushing a two-wheeled cart in front of him. The cart was a heavy vehicle, made from two wheels of an old carriage. This Mr. Hisey used as a protection to keep people from running into him. Many a time he would come to town and go home very late at night. On arrival at home he would enter a cold house and many a time slept without sufficient heat to keep warm. His advanced age has rendered him almost helpless so far as earning a living, and how he even existed is a mystery, being so independent that he did not want to accept help.

SUSPECTED OF ROBBERY.

Bluffton, Ind., Jan. 15.—Contrary to first reports of the attempted robberies of the Frank Conklin and John McBride stores at the little town of Rockford, northwest of Bluffton, the burglars did attempt to blow the safe at the McBride store, but evidently did not have a heavy enough charge of explosive and the safe was not damaged. Very careful survey of the two stocks of goods convinced the proprietors that at the Conklin store a package of Duke's Mixture tobacco was taken and at the McBride store a piece of plug tobacco was taken as the sole plunder of the thieves. One inveterate user of Duke's Mixture tobacco is a member of about the only family in the community which has not displayed enough curiosity to call and inspect the stores since they were broken into.

A SURPRISE WEDDING.

Columbia City, Ind., Jan. 15.—One of the surprise weddings of the first month of the year was that of Mrs. Carrie D. Carlin and George C. Clark, both of Union township, which occurred at 2 o'clock Thursday at the M. E. parsonage in this city, with Rev. C. W. Shoemaker officiating. The bride has resided in Union township for a few years and purchased the J. W. Barkman 160 acre farm and the Kern Robbins farm adjoining. She will be thirty years old next Wednesday, January 20, and was divorced April 8, 1911, from her first husband. She is a daughter of Peter Kline and wife, both residing at Kentland, Ind. Her husband is two years her senior, and is an energetic young farmer, being the son of Trustee Frank W. Clark, of Union township.

NEGLECT CASE IS PECULIAR.

Van Wert, O., Jan. 15.—The case of Ora Gilliland, arrested in Fort Wayne Tuesday by the police of that city and brought back here by Deputy Sheriff Henry Wilson to answer a charge of neglecting a child, is somewhat out of the ordinary. Two years ago Gilliland's wife ran away with another man, leaving three small children. Gilliland got a divorce and was given custody of the children, two of which were placed with his parents and the other with a sister of his former wife, who prefers the charge of non-support. Deputy Wilson has started for Modesto, Cal., where Joseph Wable, another man indicted by the grand jury for non-support, was arrested on advices from this city, and will bring him back.

CAN'T GET HORSE INSURANCE.

Hicksville, O., Jan. 15.—Ed Sinn, owner of Ed S., the fast Hicksville harness racer that broke his leg in a race at Van Wert, O., this fall, cannot collect on his insurance policy because he consulted sentiment and not sordid practice. His love for his great racer led him to spend a large sum to have the broken leg set, although the horse can never race again, and is practically useless. The live stock insurance company in which he held a policy refuses to pay because the animal did not die. Sinn might easily have killed the animal as is done in a vast majority of cases where horses suffer a broken leg.

VAN WERT CORN BOYS WIN.

Van Wert, O., Jan. 15.—Among Van Wert county boys who were fortunate in winning prizes at the state corn show in Columbus this week in the high school exhibit were: Yellow corn variety, Byron Jonkins, first place; Wilbur Bair, second, and Carey Parker, third place. In the white corn variety, Dale Stuck won first place, Mack Wilson second and Doyt Poling third place. John Pugh won first premium in the best ten ears of pop corn while the second premium on the same was copped by Frank McMillen. The Van Wert high school agriculture class for the second consecutive time won the silver cup awarded at the state corn show.

MANY ARE CONVERTED.

Auburn, Ind., Jan. 15.—While no public invitation has as yet been given during the tabernacle revival meetings by Evangelist Stephens, between seventy and eighty people of Auburn are reported to have acknowledged conversion in the cottage prayer meetings and through other agencies. The spiritual effect of the revival is said to be apparent in many ways. Some are said to be paying bills that had been long defaulted and some stolen chickens have been returned to the owner.

INSANE WOMAN IN CUSTODY.

Huntington, Ind., Jan. 15.—Mrs. Orville Walker, the woman who became violently insane at her home in Roanoke a few days since, is now detained at the county jail here. She was taken into custody at the home of her father-in-law, Noah Walker, at Zanesville, yesterday. Sheriff and Mrs. W. E. Scott have long known Mrs. Walker and hope to be able to give her such attention as will compose her mind. If she shows no improvement soon she will be sent to an institution.

"THE LAST CARD" IN REALITY.

Van Wert, O., Jan. 15.—"The Last Card" troupe, a vaudeville combination that tried to give a performance here last night, played its last card in reality, when after a meager and disappointed audience had spent an hour worrying the players, one of them appeared before the curtain and announced the summary ending of the performance and dismissed the small crowd. The troupe is said to be financially on the rocks.

ELOPERS RETURN HOME.

Hartford City, Ind., Jan. 15.—Mr. and Mrs. Ernest Marine, who Sunday evening figured in a clever elopement from the home of the bride's parents, Mr. and Mrs. Jacob Rodgers, living west of the city, have returned and have received parental blessing. Mr. Marine, who is 22 years of age, and his young bride, who prior to her marriage was Miss Verna Rodgers, 16, went from the Rodgers home Sunday evening to Jackson, Mich., where they were married Monday.

SECRET MARRIAGE REVEALED.

Huntington, Ind., Jan. 15.—Frank McClelland and Kathleen Kacy were married October 4 at Joliet, Ill. This information leaked out Thursday, when it became known that plans had been made for a party Thursday evening, at which the announcement of the wedding was to be made. Miss Ruth Heavy entertained with a dinner party at her home on East Market street, at which the news was formally announced to twelve gir friends of Miss Kacy.

Chronic Constipation

Many cases of chronic constipation have been permanently cured by the use of Chamberlain's Tablets and by observing the directions with each bottle. Give them a trial, get well and stay well. For sale by all dealers.—Adv.

FIGHTING BIG DITCH.

Warsaw, Ind., Jan. 15.—Another remonstrance has been filed against the Orlando Meredith ditch. This makes forty remonstrances against the ditch, which is to be about twenty-two miles long and is to extend through sections of Kosciusko, Marshall and Fulton counties, one of the biggest ever constructed in this section. The assessments total $50,000. Over 700 persons are interested in the ditch.

FARMERS HAVE ORGANIZED.

Agriculturist Members of Legislature Get Together.

Indianapolis, Jan. 15.—Forty-four members of the lower house of the Indiana legislature, who are farmers, effected an organization yesterday that has as its object consideration of measures that are introduced which would affect the rural districts. Members of the senate who own farms, will be invited to affiliate with the house members.

Representative Dean, of Martinsville, was chosen president of the organization [illegible]

Ladies, Read This

On $15 Purchase, our terms are $1.00 Down, $1.00 a Week.

Coats, Furs, Suits, Millinery, Waists, Skirts, Sweaters, Etc. Alterations Are Free.

Right from New York our styles come to us every week. That means that you always get the very latest here. Our coats, suits, furs and millinery are superior in styles and quality to most cash stores while our prices are low because we buy for a chain of stores.

Our terms are: On purchase up to $15, $1.00 down and $1.00 a week. On purchase up to $15, $2.00 down and $1.00 a week. The same proportion [illegible]

Rosenthal's

"READY-TO-WEAR STORE" INC.
110-112 W. Berry St. (Two Entrances) 725 Calhoun St.

THE BEAUTIFUL NEW SPRING STYLES IN DRESSES, SKIRTS AND BLOUSES ARE ARRIVING DAILY. THE CIRCULAR FLARE WILL BE THE DECIDED FEATURE FOR THE COMING SEASON.

A Great Clean-Up of Stunning Winter Coats

IN THIS SEASON'S MOST STYLISH MODELS

Without limit or reserve are now offered at the most ridiculous prices ever heard of in the city of Fort Wayne.

Any coat in this group of fine Zibelines, Diagonals, Plaids and mixtures that were regularly priced up to 10.75; your choice at . . . **5.00**

Wonderful values in these handsome coats. There are fine Boucles, Cheviots, Mixtures and Hindu Lynx; these coats were formerly priced up to 15.00, your choice **6.95**

Unusually stylish coats in such excellent quality materials as Boucles, Zibelines, Serges, Diagonals, Broadcloths and Mixtures; these coats were priced up to 20.00. Special for tomorrow at only **9.75**

The smartest models of the season are included in this lot. There are heavy Plushes, Zibelines, Boucles. Plaids, Mixtures and Broadcloths. These coats were regularly priced up to 30.00; your choice during this sale . . . **14.75**

Do You Know Your Own Coal Dealer

with whom you deal will take your order for

GENUINE GAS COKE

MADE IN FORT WAYNE

You Can Order From

E. H. Rolf, 1702 Fairfield	Phone 6098	Geo. H. Krudop, Francis & Hayden	Phone 135
Home Supply Co., Grant St.	Phone 6060-7314	Niezer Coal Co., 1320 Hayden	Phone 1416-550
Moderwell Coal Co., Fulton & N. P. R. R.	Phone 808	People's Coal Co., Hanna & Wabash R. R.	Phone 6492
Anthony Coal Co., 1759 W. Main	Phone 3005	City Coal & Supply Co., Hayden & Francis	Phone 3022
W. F. Hornberger, 1736 W. Main	Phone 3161	Walton Ave. Coal Co., 1517 Walton	Phone 963
J. P. Tinkham, 460 W. Main	Phone 1227	Olds Coal Co., 801-11 Wallace	Phone 6084-6085
Domestic Coal & Feed Co., 1013 Wells	Phone 616	Canadian Coal Co., 619 Rough	Phone 1388
Independent Coal Co., 1012 Wells	Phone 3663	Pioneer Coal Co., Murray St.	Phone 6198-6178
Kaough Coal Co., Wells & Cass	Phone 502-229	Maumee Valley Coal Co., Coombs & N. P. R. R.	Phone 2894
Dunn Coal Co., 919 Wells	Phone 992	J. J. Auth Coal Co., Euclid & Penn. R. R.	Phone 7290
W. M. Wells, Clay & Main	Phone 1504	Fort Wayne Coal Co., Fulton St.	Phone 1082
Ophir Coal Co., Harrison & Grand	Phone 6479	American Ice & Coal Co., Erie & Coombs	Phone 405

Or Indiana Lighting Company

THE GAS COMPANY PHONE 106 - 107

EQUALS ANTHRACITE COAL TON FOR TON. DOES NOT INJURE THE GRATES.

The demand for Genuine Gas House Coke during the past two or three years has so rapidly increased that it has been necessary for us to provide increased facilities to supply our patrons.

YOU SAVE At least one third of your fuel bill. Genuine Gas Coke costs less and goes just as far as hard coal. The favorite fuel for frugal folks.

YOU CAN
Build your fire easier.
Heat your home quicker.
Keep your home cleaner.
Hold your fire longer.
And have less ashes and
More Satisfaction.

$5.75 Per Ton

COLD, HEADACHES, CONSTIPATION, REGULATE YOUR BOWELS! 10 CENTS

Bad Colds, Furred Tongue, Indigestion, Sallow Skin and Miserable Headaches come from a torpid liver and clogged constipated bowels, which cause your stomach to become filled with undigested food, which sours and ferments like garbage in a swill barrel. That's the first step to untold misery—foul gases, bad breath, yellow skin, severe colds, everything that is horrible and nauseating. A Cascaret tonight will straighten you out by morning—a 10-cent box from your druggist will keep your Liver active, Bowels clean, Stomach sweet, Head clear, and make you feel bully for months. Don't forget the children.

CASCARETS WORK WHILE YOU SLEEP

PUPILS ARE PLEASED WITH NATURE STUDY

Los Angeles Boys and Girls Are Eager to Learn About Sea Life.

Los Angeles, Cal., Jan. 15.—Nature study is an exceedingly popular branch of the public school work in Los Angeles. This was clearly indicated the other morning by the large number of boys and girls who joined Dr. C. L. Edwards' excursion to Los Angeles harbor to study sea life.

No fewer than 2,000 boys and girls from all primary schools of the city gave up their regular school work for the entire day to the study of their favorite subject among the rocks at Point Firmin.

At least one teacher from each building "volunteered" to join the excursion in the interests of science, that they might aid the pupils in their studies.

All of the boys and girls were provided with baskets, buckets and packages of lunch, as it was the plan to pass the whole day at the seashore.

The day was chosen by Doctor Edwards, head of the nature study department of the public schools, for the excursion because there was an unusually low tide.

In addition to studying the habits of sea animals at home, it was the plan to gather specimens for the various school collections.

Those in the excursion included pupils in all grades from the fourth to the high school. All who indicated an intention to take the trip were excused from their other school work.

JANUARY CLEARANCE SALE NOW ON

Men's Suits and Overcoats

$10.00 values at	$ 6.95
$12.00 and $13.50 values at	$ 8.95
$15.00 and $16.50 values at	$11.95
$18.00 values at	$12.95
$20.00 values at	$13.95
$25.00 values at	$15.95
$27.50 values at	$16.95

20% Off On All Blue Serge and Black Suits and Overcoats.

Men's Trousers

$1.50 values at	$ .98
$2.00 values at	$1.29
$2.50 values at	$1.79
$3.00 values at	$2.29
$3.50 values at	$2.79
$4.00 values at	$3.29
$5.00 values at	$3.79

10% Off On All Blue Serge and Black Trousers.

Children's Department.

Boy's Suits and Overcoats

$2.50 values at	$1.79
$3.00 and $3.50 values at	$2.29
$4.00 values at	$2.79
$5.00 values at	$3.79
$6.00 values at	$4.29
$7.00 values at	$4.79
$8.00 values at	$5.29
$8.50 values at	$5.98
$10.00 values at	$6.79

10% Off On All Boys' Blue Serge Suits.

All Furnishing Goods, Hats & Caps will be sold at greatly reduced prices

Stellhorn & Neireiter

Pixley's Old Stand

BILL TO MAKE ALABAMA DRY.

Measure is Passed by Both Houses of the Legislature.

Montgomery, Ala., Jan. 15.—A bill to make Alabama a prohibition state after June 30, 1915, was passed yesterday by both houses of the legislature. Should Governor O'Neal disapprove it, prohibition leaders claim it can be passed over his veto. The vote today was 74 to 27 in the house and 26 to 9 in the senate.

Governor O'Neal will be succeeded next Monday by Charles Henderson, an avowed local optionist.

One of the Mediators in Ohio Coal Strike

D.J. KEEFE

Daniel J. Keefe, well known labor leader, is one of the conciliators appointed by the government to help settle the eastern Ohio coal strike, which has been a repetition on a smaller scale of the suffering of the Colorado strike. Keefe was formerly president of the International Longshoremen's union, and later commissioner general of immigration, and member of the National Civic federation.

POSSIBLY.

Westerner: Don't get excited over that varmint. A coyote is afraid of anything that's human.

Tenderfoot: Then why isn't it afraid of me?"

Westerner: Maybe it thinks you're another coyote.

Foley's Honey and Tar Stops those Night Coughs

They Are Weakening, and Disturb the Whole Family.

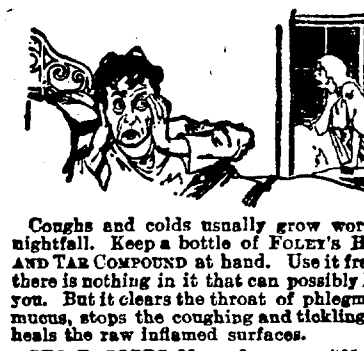

Coughs and colds usually grow worse at nightfall. Keep a bottle of FOLEY'S HONEY AND TAR COMPOUND at hand. Use it freely—there is nothing in it that can possibly harm you. But it clears the throat of phlegm and mucus, stops the coughing and tickling, and heals the raw inflamed surfaces.

GEO. D. COBBS, Many, La., says: "My wife was troubled with a terrible cough, and we could get nothing to relieve her until I asked Dr. Self of Hornbeck, who recommended FOLEY'S HONEY AND TAR so strongly that I purchased a 50c bottle. Before the contents of this bottle were used, the cough had entirely disappeared and her health was completely restored."

PHIL DESORMEAU, Schaffer, Mich., writes: "Last winter I could not sleep at night on account of a bad cough. It did not bother me during the day, but started up at bedtime and kept me from sleeping. I was very weak and in bad shape. I started using FOLEY'S HONEY AND TAR and was greatly pleased to find that the cough left me entirely, my appetite improved, and I slept soundly at night."

Good druggists are glad to sell FOLEY'S HONEY AND TAR COMPOUND because it always satisfies the customer and contains no opiates. Refuse substitutes.

★★★ EVERY USER IS A FRIEND.

For Sale by Dreier Drug Co.

ITS UTILITY.

"Well, boy, you've gone and trapped a chipmunk. But what's the use of a dead chipmunk?"

"Oh, not much use. Except it's good to carry around and see how many fool questions get asked about it."

Seavey's Special Skate Sale is now on. 12-22-tf

PROFIT SHARING PERMANENT.

Ford Company Makes Public Interesting Statistics.

Detroit, Mich., Jan. 15.—The $10,000,000 profit-sharing plan started by the Ford Motor company one year ago will be made permanent. This announcement came from F. L. Klingensmith, secretary of the company. Klingensmith made public interesting statistics showing that each profit-sharing employe of the Ford company is depositing in banks or investing in homes and lots an average of $48.76 a month. Bank deposits of Ford workers during the last year have increased 130 1-2 per cent. a man, Klingensmith's statistics showed.

Frederick L. Hoffman, an insurance statistician, recently told the American Public Health association that cancer is on the increase in this country despite the modern agencies for combating the disease.

Crown Princess Cecilie of Germany no longer claims as her chum her cousin, Grand Duchess Olga of Russia or as her little friend her cousin, Princess Mary of England. War has severed the ties that bound in friendship most of the royal folk of Europe.

Chesterton is Now Dying in England

G.K. Chesterton.

G. K. Chesterton, England's famous essayist and thinker, is believed to be at the point of death in London. He is still only in the forties, but his writings have gained him an international name.

TWO WOMEN CLAIM TO BE BABY'S MOTHER

Illinois Judge Must Act in the Role of a Modern Solomon.

Hillsboro, Ill., Jan. 15.—Circuit Judge Thomas M. Jett, a former congressman, in the role of a modern Solomon, a few days ago heard the stories of two women, each claiming to be the mother of the same 4-month-old baby girl.

The case took longer than was expected, and the court went into a night session to hear the testimony of Mrs. Helena Watson, a former St. Louis woman, who now has the baby and who is the defendant in a habeas corpus suit instituted by Mrs. Martinique.

Many witnesses were examined in this novel suit, in which a judge is asked to decide who is the mother of the child. The court room was packed to capacity. Fully one-third of the spectators were women, and of these at least forty were girls 16 years old or younger.

Baby Attends the Trial.

"Edna," the baby in question, was in court, being held in the arms of Mrs. Watson, the defendant, the court having decided that until otherwise directed Mrs. Watson should be considered the proper custodian.

In 1901 there were 87,900 domestic gardeners, and in 1911 there were 118,739 in England and Wales.

Leave an order with your grocer for Bran-Laxa-Bread. 1-14-tf

10-DAY FUR SALE

A Big Reduction on All Fur Sets, Separate Muffs and Scarfs

Eastern Mink
Alaskan Mink
Beaver
Otter
Mole
Sable
Marten

Ermine
Fitch
Raccoon
Hudson Seal
Alaska Seal
Persian Lamb
Foxes of All Kinds

Don't Fail to See Our Bargain Counter

We Make Special Prices on All Remodeling, Repairing, Redyeing and New Work

Jan. 14th to 24th

JAN. 14th to 24th

1007 Calhoun Street Phone 551

Manson, Fowler and Record Bicycles

$22.50, $27.00, $31.50, up to $40.00

Choice of Tires. G. & J. clincher (value $10.) Punct. Proof non-skid cushion tread (value $10), free on any of our bicycles.

Fancy Tread Bicycle Tires not found in any other store.

Won't Slip Bailey Tread, Red Rubber	$3.75
Peerless Basket Weave, Cactus Raised Tread	3.50
Tashmo, Six-Ply Thorn-Proof, each	2.50
Single Tube Roadsters, not guaranteed, each	1.50

Last year's *Bailey* and *Thorn Proof* tires, each $2.50. Innertubes, 75c, $1, $1.25. G. & J., $1.50. Bring baby cab wheels for new tires. Come to the Big Store for BICYCLE TIRES and REPAIRS.

BROSIUS & BROSIUS, 126 East Columbia St.

Good second hand Bicycles, $5 to $15.

Store open evenings. April 1 to July 1.

PHONE 6479

The Ophir Coal Company

1532 Harrison, Cor. Wabash R. R.

L. J. GEIS, Mgr.

UNDERTAKERS.

SCHONE & ANKENBRUCK
UNDERTAKERS
PHONE
HOME 377
BELL 329
COR. BERRY & BARR STREETS

KLAEHN & MELCHING
UNDERTAKERS & EMBALMERS
221-223 E. Washington Boulevard.
Office—Home Phone 222.
Best of Service at Reasonable Prices.
PRIVATE AMBULANCE.

GETZ & CAHILL
UNDERTAKERS
1031 Calhoun St.
Open Day and Night.
Both Phones 69.

J. C. Peltier & Son
UNDERTAKERS
Both Phones No. [illegible]
[illegible] WEST WAYNE ST.

Outbursts of Everett True.

NOT BURIED TOGETHER.

Bodies of Matthews and His Victims Taken to Separate Cemeteries.

Muncie, Ind., Jan. 15.—At the request of his murdered wife's relatives, the body of Webster Matthews was removed from the home of his mother-in-law where it had been taken and placed alongside the bodies of the wife and daughter he had slain before committing suicide and today two funerals were held, one for the woman and child and the other for Matthews, the latter being at a morgue.

The same minister, the Rev. Edwin Lindsey, conducted both services. A crowd of morbid curiosity seekers attended the funerals. The minister took the position that Matthews must have been insane as no sane man, even though he were viciously inclined, would have committed such a crime. At the request of relatives, the bodies of the wife and child were buried in a separate cemetery from that of the husband and father.

The Best Croup Medicine.

Mothers who have had experience with it will agree with Mrs. Oran A. Swaidner, Roanoke, Ind., as to the best croup medicine. She writes, "Chamberlain's Cough Remedy is the best croup medicine I know of because it breaks up the attack." For sale by all dealers.—Adv.

MILLIONAIRES ON THE LIST.

U. S. Industrial Commission to Begin Hearings Monday.

New York, Jan. 15.—A list of the witnesses to be examined by the federal industrial relations commission, which begins its hearings here next Monday, was made public today by Chairman Frank P. Walsh. The list includes J. P. Morgan, George W. Perkins, John D. Rockefeller, jr., Andrew Carnegie, Samuel Gompers and other well known men.

Last year 1,155,302 persons were employed in the mines of the United Kingdom, an increase of 38,000 on the number of 1912.

"NO SECONDS"

Bought for a sale, but regular goods at reduced prices at

F. H. BOHNE & BRO.

HATTERS AND MEN'S FURNISHERS

824 and 1412 Calhoun Street

Danish Actress in American "Movies"

Betty Nansen

Betty Nansen, the Scandinavian tragedienne, is one of the first European stars to be brought to this country by an American moving picture producer to pose in a series of feature films.

Miss Nansen is leading woman in the Theater Royal of Copenhagen and has been decorated by the king of Denmark with the order of Literature and Art. She is noted as an interpreter of Ibsen and Shakespearian roles.

Miss Nansen is delighted at the opportunity her American visit affords her. She will pose for a series of William Fox's productions.

PET TERRIER DOG DIGS OWN PRISON

Animal Lived for Several Weeks in a Woodchuck's Hole.

Binghampton, New York, Jan. 15.—Ned, a pet terrier belonging to Charles Payne, of Bainbridge, Chenango county, disappeared several weeks ago. As he was a pet of the children in the Payne family, search was made for him throughout the surrounding country and advertisements were placed in newspapers, but no trace of him could be found. The last trace of the dog was in tracks leading from the house to the river, in the light snow which had fallen in the night the dog disappeared, and it was finally believed that he was drowned.

While Mr. Payne was walking along the bank of the river in the hope of discovering the body of the dog recently, he heard a faint bark. He investigated and discovered a woodchuck's hole. Digging in a distance of five feet he found the dog and a family of five woodchucks. The dog had begun digging in the hole in search of prey and as he progressed he piled the dirt up behind him until he was unable to get out.

The dog and the woodchucks were living in harmony. All he had eaten during the time of his imprisonment was some of the herbs and roots which the woodchucks had laid by for the winter.

MICHIGAN BREWERS ROUTED.

Give Up Fight Against Plans of Temperance Element.

Detroit, Jan. 15.—Organized opposition by the liquor interests to plans of the temperance people to make the whole of Michigan "dry" has completely collapsed, the climax coming with the action of the Michigan Brewers' association, the head and front of the "wets" fighting force, in giving up its headquarters and going out of business.

The first intimation of the collapse of the brewers' ring was given last summer, when Julius Stroh, wealthiest of Detroit's beer barons, pulled out of the Detroit Brewers' association, alleging that the organization was operating in violation of the Sherman anti-trust law.

About the same time William C. Manchester, attorney for the Michigan brewers' left the employ of the association.

A. E. Gordon, formerly one of the concern's attorneys, refuses to discuss the end of the organized opposition to the "drys," but admits that he is no longer connected with the association.

Wealthy Woman Now a Nurse in France

Mrs. Harry Payne Whitney © UNDERWOOD & UNDERWOOD

When Mrs. Harry Payne Whitney arrived in New York day before Christmas she was in such a happy humor that she agreed to pose on board the Lusitania for this picture—and that was a rare concession for Mrs. Whitney. [illegible] visit in America will be brief and [illegible] to France she will resume [illegible] hospital [illegible]

Delinquent Tax List of Allen County, Indiana.

The following is a list of delinquent lands, city and town lots, returned by the County Treasurer of Allen County, Indiana, for the non-payment of taxes for the year 1913 and former years, including city and corporation taxes, and for the non-payment of delinquent municipal assessments of the city of Fort Wayne and delinquent ditch tax of Allen County, to which is added a penalty of 10 per cent. and 6 per cent. interest, together with the taxes for the current year:

NAME OF OWNERS.	DESCRIPTION OF LANDS.	Section.	Acres.	Hundredths.	In-Lots.	Out-Lots.	No. Square of Block.	Total Value of Taxables.	Amount of Delinquent Tax Penalty and Interest.	Amount of Tax for the Current Year.	Delinquent Municipal Assessment City.	Ditch Tax.	Cost of Advertising and Certificate.	Total Amount of Tax Due and Costs.
CITY IN ADAMS.														
Bertels, John	White's 1st				52			320	2 60	9 50			90	13 00
Chapman, Clark	White's 4th				184			140	2 92	4 16			90	7 98
Citizens Bank of Michigan	White's 1st ....n ½				56			360	12 82	10 70			90	23 92
Citizens Bank of Michigan	White's 1st				57			470	16 09	13 96			90	30 95
DeWald, Geo. E.	Abbott's O. L.					90		40	1 87	1 18			90	3 45
Evry A. & L. F.	White's 4th				232			50	5 81	1 49			90	8 20
Foohey, Timothy	Foohey & Bauer				17			310	5 03	9 21			90	15 14
Indiana Loan & Trust Co.	White's 4th				218			30	3 84	89			90	5 63
Krueger, Rinehold	White's 4th				111			20	69	59			90	2 38
Krueger, Rinehold	White's 4th				217			80	1 03	89			90	2 82
Miller, J. C.	White's 4th				115			20	2 21	59			90	3 70
Page, W. D. & C. F. Taylor	Abbott's to E. Wayne				26			80	1 03	89			90	2 82
Page, W. D. & C. F. Taylor	Abbott's to E. Wayne				27			30	1 03	89			90	2 82
Pens, Albert C. & M.	Foohey & Bauer				14			330	18 56	14 55			90	34 01
Pettit, Edw.	Taylor & Abbott's				19			60	2 06	1 78			90	4 74
Pettit, Edw.	Taylor & Abbott's				20			260	8 90	7 72			90	17 52
Relue, Frank J.	White's 4th				152			240	7 65	11 88			90	20 43
Relue, Mary & Margt.	White's 4th				151			230	3 56	6 83			90	11 29
Ryan, Edw. and Mary	Bird's ptn s ½ ex e 404½ ft s of Chestnut	7		90				250	7 78	7 42			90	16 10
Schlink, Jacob J.	Pond & Lumbard's 2d				6		4	60	97	1 78			90	3 65
Slataper, Felician	Slataper's				68			40	1 37	1 19			90	3 46
Sterling Lucille	White's 4th				121			30	1 03	89			90	2 82
Sterling Lucille	White's 4th				185			30	1 03	89			90	2 82
Sterling Lucille	White's 4th				209			30	1 02	89			90	2 81
Sterling Lucille	White's 4th				210			30	1 02	89			90	2 81
White, Edward	White's 1st				26			130	4 44	3 86			90	9 20
CITY IN WASHINGTON.														
Anderson, Omer E. and Sarah	Forest Park				16		18	260	6 82	12 47	2 91		90	23 10
Arnold, Roy A.	Pfeiffer Place				25			160	2 59	4 75			90	8 24
Arnold, Roy A.	Pfeiffer Place				26			160	2 59	4 75			90	8 24
Barrand, Anna R.	Chas. H. Hanna's				16			490	10 54	14 55			90	25 99
Barrand, Anna R.	Chas. H. Hanna's				17			70	1 13	2 08			90	4 11
Besancon, Mary	C. H. Hanna's				18			120	4 09	3 57	9 54		90	17 20
DeHaven, Lew L.	Forest Park				22		29	200	6 82	5 94			90	13 66
Driving Park Impr. Co.	Driving Park				1			100	5 50	2 97			90	9 37
Hadsell, C. E.	Forest Park Place				61			850	23 87	10 40	26 32		90	61 49
Heath, Lewis	Hanna Park...w 42 ft				25			270	7 30	8 02			90	16 22
Krider, Lola V.	140 ft n of State stx 150 ft w of Bush			82				840	5 50	10 10	18 70		90	35 20
Lacy, C. M. and F. L.	Forest Place...und ½				6		18	140	4 78	4 16			90	9 84
Lehman, Geo. B.	Pfeiffer Place				61			130	2 22	3 86			90	6 98
Neuhaus, Henry G.	Neuhaus'				2			60	1 02	1 78			90	3 70
Neuhaus, Henry G.	Neuhaus				5			60	1 02	1 78			90	3 70
Neuhaus, Henry G.	Neuhaus'				18			40	69	1 19			90	2 78
Neuhaus, Henry G.	Neuhaus'				21			40	69	1 19			90	2 78
Neuhaus, Henry G.	Neuhaus'				29			40	6 19	1 19			90	8 28
Neuhaus, Henry G.	Neuhaus'				35			40	69	1 19			90	2 78
Neuhaus, Henry G.	Neuhaus'				36			40	69	1 19			90	2 78
Railroaders Realty Co.	Pfeiffer Place				6			560	2 90	16 63			90	20 43
Sterlin, Cora	Archer's				129			580	15 68	17 22			90	33 80
Stevick, A. and Samuel	Mower's				4			640	10 35	19 01			90	30 26
Tri-State Loan and Trust Co.	Forest Park				8		1	330	5 84	9 80			90	16 04
Tri-State Loan and Trust Co.	Forest Park				6		12	150	5 11	4 46			90	10 47
Whiteman, Wm. J. and T. D.	Trentman & Wagner				13			450	16 35	18 13			90	35 37
Williams, Henry M.	Huffman's				24			340	11 60	10 10	26 31		90	48 91
Williams, Henry M.	Huffmans'				25			340	11 60	10 10	26 31		90	48 91
Yergens, Cath.	North Side....n 34 ft				172			460	14 72	13 66			90	29 28
Young, Arleigh	Forest Park				5		13	780	12 62	23 17			90	36 69
Zimmer, John G.	Romy's ....s 44 ft				17			70	6 47	2 08			90	9 45
CITY IN WAYNE.														
Bash, Chas. S.	Begue's O. L. ex w ½ a.					1		8930	303 50	263 44			90	567 84
Bash, Chas. S.	Begue's......s 1½ a					4		450	18 93	18 28			90	28 11
Bash S. Land and Imp. Co.	Bash's .....w 30 ft				90			140	1 80	4 13	3 11		90	9 44
Bauer, K. J.	Bauer & Foohey				13			870	14 08	25 67			90	40 60
Bayless, Absalom and Mary	Drexel Park				243			650	1 71	19 17			90	21 78
Beaver, Montgomery G.	Lafayette				2			200	3 22	5 90			90	10 02
Beneke, Maria	Chute's Home und ½ e ½				20			890	19 16	11 50			90	31 56
Bloom, Clara C.	Lakeside Park				321			1490	24 01	43 95			90	68 86
Boland, Edw. V. and Louise	Fox Sub of Cour's n. 10 ft.				13			70	2 88	2 06			90	5 84
Boland, Edw. V. and Louise	Fox Sub of Cour's s 20 ft.				14			150	5 10	4 42			90	10 42
Bottenberg, Andrew J. and Julia	Rock Heirs				5		23	540	3 54	15 93			90	20 37
Branstrator, Cath. A.	Bushman's				31			550	8 87	16 23			90	26 00
Brehm, Adam	Lafayette				31			110	1 77	3 24			90	5 91
Bryan, Eliza P.	Ormiston Henrs				83			350	5 64	10 32			90	16 86
Bryan, Eliza P.	Ormiston Heirs				84			50	80	1 48			90	3 18
Buechner, Conrad	White's 5th				18			40	64	1 18			90	2 72
Buechner, Conrad	White's 5th				19			160	2 59	4 72			90	8 21
Burns, Michael and Anna	Lewis .....w ½				97			440	7 08	12 98			90	20 96
Campion, Mary E.	Hamilton's 4th...e ½				258			1260	20 31	37 17			90	58 38
Church of God Trustees	Bond & Brand's				3			1160	39 48	34 22			90	74 55
Coblentz, Jacob W. and M. E.	Williams' ....w 20 ft				92			850	2 47	15 07			90	18 44
Coblentz, Jacob W. and M. E.	Williams' ....e 7 ft				94			150	7 38	4 42			90	12 70
Coblentz, Jacob W. and M. E.	Williams'				93			4530	241 26	133 64			90	375 80
Cooper, Geo. J.	Rock & Nelson's e ½				35			2010	32 71	59 29			90	92 90
City of Fort Wayne	Col. Reed's				6			...	5 18				90	6 08
Darby, Henry	Fairfield Heights				127			50	35 10	1 48			90	37 48
Eckhart, Morris E.	Maples ....w 29 ft				5			1150	18 54	33 92			90	53 36
Egley & Doan Elevator Co.	Improvements on G. R. & I. rt of way							700	236 89	433 65			90	671 44
Feaser, Edw. and Cath.	Fox Sub Cour's n 30 ft				15			510	3 54	19 80			90	24 24
Federal Sec. and Inv. Co.	Hamilton's 4th....w ½				287			1180	19 76	34 81			90	55 47
Fink, Lydia A.	Brand & Ayers'				44			1510	24 33	44 54			90	69 77
Fitch, Delmer C.	Hanna's n 75 ft of w 38 ft				352			1400	22 56	41 30			90	64 76
Ft. Wayne Land and Imp. Co.	Lakeside Park				496			120	1 94	3 54			90	6 38
Fox, Louis	Louis Fox's				18			160	2 57	4 72			90	8 19
France, J. E. K.	Lafayette				28			110	3 78	3 24	11 89		90	19 76
France, J. E. K.	Lafayette				44			450	4 76	13 28	11 89		90	30 83
Franke, Cath.	Lillie's O. L. n 66 of e 142 ft.					23		520	23 19	15 34			90	39 43
Fry, Chas. E. and Rosa	Lewis' .....n ½				288			470	14 18	18 62			90	33 70
Gage, Jos. E.	Rockhill's 2nd n 60 of e 24 ft.				153			410	10 02	12 10			90	23 02
Garmire, Robt. B. and Kath.	Avondale				369			80	2 71	2 36	28 24		90	34 21
Garmire, Robt. B. and Kath.	Avondale				370			80	2 71	2 36	28 24		90	34 21
Garoff, Vasil D. and A. D.	Foundry .....n ½				14			600	29 47	17 70			90	48 07
Good, Edw. S. and Ida J.	Drexel Park				284			50	1 70	1 48			90	4 08
Gordon, Susan	Comparet's 1st				21			1520	24 50	44 84	9 78		90	80 02
Graham, Jas. F. and Mary	A. J. & C. L. Vesey's				44			160	1 29	4 72	17 38		90	24 29
Griffin, E. P.	Williams' .....e ½				10			1340	21 59	39 53			90	62 02
Hadsell, Carlton E. and Ruby	Lakeside Park				131			1060	35 01	36 02	2 96		90	74 89
Hanna, Chas. S.	Rockhill's ....e 55 ft				186, 187, 188			3470	143 84	107 12			90	251 86
Hassler Bessie H.	Fairfield Heights				145			110	1 47	3 24			90	5 61
Haynes, Mary V.	Drexel Park				169			70	1 13	2 07			90	4 10
Heine, Fred C.	Lewis' .....w ½				181			990	15 95	29 20			90	46 05
Heller, Lee	Wayne Heights				3		A	240	3 86	7 08			90	11 84
Herold, Ida E.	Ash's				28			850	19 05	25 07			90	45 02
Hickman, Commodore and A.	Lafayette				40			150	10 91	4 42			90	16 23
Hockemeyer, Wm. H. "et al."	Louis Fox's				59			[illegible]	[illegible]	31 07			90	68 84
Hoffman, Roland P.	Maple Place				13			1570	12 57	46 32			90	59 79
Indiana Loan & Trust Co.	Burgess' .....n ½				10			400	6 45	11 80			90	19 15
Indiana Loan & Trust Co.	Zollars & Swayne n 1-5				61			50	3 31	1 47			90	5 68
Jamison, Richard	Jno. H. Vesey's 1st				17			70	1 12	2 07			90	4 09
Johns, Kurt J.	Lakeside Park				536			270	9 18	7 97			90	18 05
Judd, Cecilia	Tegeder's				11			250	7 61	7 37	5 05		90	20 93
Judd, John W. and Cecilia	Tegeder's				10			90	1 45	2 65	5 05		90	10 05
Keefer, Mary L.	Boltz Sub H. O. L. frl				8			290	4 68	8 55			90	14 13
Keegan, Hugh G.	Grand Boulevard				135		1	70	2 38	2 07			90	5 35
Kelker, Wm. J. and A. F.	Bauer & Foohey				4			310	18 42	9 14			90	28 46
King, Celinda	Wilson's				12			1040	2 26	30 68			90	33 84
King, Eleanore M.	Weisser Park				218			70	1 18	2 07			90	4 10
Knap, Wm. F. and M. E.	Hanna's ......w 30 ft				107			4760	65 43	140 42			90	206 75
Knap, Wm. F. and M. E.	Hanna's ......e 1 ft				109			90	1 45	2 65			90	5 00
Koehler, Paul	Paul Koehler's Sub.				8			350	5 63	10 32			90	16 85
Koehler, Paul and Mary	Bowserville ....s 39 ft				41			2430	27 56	71 69			90	100 15
Krahn, Frank	Swinney's				156			700	11 61	20 65			90	33 16
Land and Security Co.	Zollars & Swayne				62			220	8 86	6 49			90	16 24
Lynas, Cornelius R.	Rock Heirs'				7		19	780	12 56	23 01	10 87		90	47 34
McCarthy, Daniel	Fairfield's O. L. 43 e of w 100 ft n of RR					7		800	12 89	23 60			90	37 39
McCulloch, Jno. Ross "trustee"	S. Calhoun St.				10			180	2 90	5 31			90	9 11
McCulloch, Jno. Ross "trustee"	St. Calhoun St.				76			270	4 36	7 97			90	13 23
McKee, Ida	L. F. Curdes' 2nd				2			430	14 62	12 69	7 26		90	35 47
McKeering, Dennis L. and Eliza	Fox's				23			1080	35 01	30 39			90	66 30
Match, Ida	Dreibelbiss' 1st				241			500	1 61	14 75			90	17 26
Meschberger, Wilbert and Emma	Lakeside Park				591			200	2 42	10 65			90	13 97
Meyer, Fred H.	Dreier's				2			270	9 17	7 97			90	18 04
Meyer, Henry	College 1st .....w ½				4			980	16 96	28 91			90	46 77
Meyer, Henry W.	Noel's 2nd....w 34 ft				3		1	2480	90 14	73 16			90	164 20
Meyer, Henry W.	Noel's 2nd.....e 6 ft				4		1							
Mogalle, Julius	L. M. Jones' Sub Lasselle's				10			730	11 77	21 54			90	34 21
Morse, Minnie	Williams' w 27 of n 100 ft.				35			1510	24 65	44 54			90	70 09
Nantz, May E.	Ninde's to St. Wayne e 35 ft				100			1100	16 76	32 45			90	50 11
Nantz, Thos. M.	Grand Boulevard				101		1	300	8 37	8 85			90	18 12
Nantz, Thos. M.	Grand Boulevard				106		1	60	1 45	1 48			90	3 83
Nantz, Thos. M.	Grand Boulevard				107		1	40	1 45	1 18			90	3 53
Nantz, Thos. M.	Grand Boulevard				108		1	50	1 45	1 47			90	3 82
Nantz, Thos. M.	Grand Boulevard				110		1	40	1 45	1 18			90	3 53
Neuman, August	Stophlet's ......e ½				31			770	12 41	22 72			90	36 03
Niswonger, Henry W.	Dinnen's Sub High Banks 28 n of s 47 ft				33			420	7 39	12 39			90	21 18
Ormiston, Eliza	Wiebke's Sub H. O. L.				20			470	1 77	13 87			90	16 54
O'Rourke, Margt. S. and W. S.	Spc 110x110 ft s of Wash. w of Garden St.							2220	42 33	67 26			90	110 54
Osterday, Henry W.	Bash				65			420	14 33	12 39			90	27 57
Otten, Lucas	Foundry				9			380	6 60	15 37			90	22 87
Pape, Chas.	Pape's 3rd				14			140	2 26	4 13			90	7 29
Pearse, Bessie M.	Reed's ....w 23 ft				26			680	10 96	20 06			90	31 92
Pearse, Francis M.	Reed's ....e 14 ft				27			530	8 54	15 64			90	25 08
Pearse, P. M. and S. F. Bowser	Rockhill's 2nd				78			910	14 66	26 84			90	42 40
Perrine, Van B.	Hanna's n 60 of w 30 ft				466			1640	14 06	48 38			90	63 34
Perry, Walter	Avondale				46			80	1 29	2 36			90	4 55
Phelps, Chas. A.	Williams'				114			1480	60 23	48 41			90	109 54
Platt, John M.	Romy Grove				26			110	3 73	3 24			90	7 87
Pichon, Blanche L. and Chas.	L. F. Curdes Sub Orff's Mill				2			700	3 42	26 40			90	30 72
Plumadore, Marshall N. and C.	Avondale				236			560	1 36	16 52			90	18 78
Price, Geo. L.	Ramsey's to S. Wayne				11			150	2 42	4 42			90	7 74
Price, Geo. L.	Ramsey's to S. Wayne				12			180	2 96	5 31			90	9 11
Purcell, Evelyn E.	Bass & Hough's				2			770	97	22 72			90	24 59
Purcell, Evelyn E.	Bass & Hough's [illegible]				[illegible]			[illegible]	[illegible]	[illegible]			90	[illegible]
Randall, Winifred J.	[illegible]				[illegible]			[illegible]	[illegible]	[illegible]			90	[illegible]
Reed, Mary M.	[illegible]													

NAME OF OWNERS.	DESCRIPTION OF LANDS.	Section.	Acres.	Hundredths.	In-Lots.	Out-Lots.	No. Square or Block.	Total Value of Taxables.	Amount of Delinquent Tax Penalty and Interest.	Amount of Tax for the Current Year.	Delinquent Municipal Assessment City.	Ditch Tax.	Cost of Advertising and Certificate.	Total Amount of Tax Due and Costs.
CITY IN WAYNE—CONTINUED.														
Robinson, Chas. E. and Mary	Morton Place				59			1200	3 59	40 15			90	44 64
Romy, R. L. Inv. Co.	Ed White's				1			1230	41 80	36 29			90	78 99
Romy, R. L. Inv. Co.	Ed White's				2			1230	41 80	36 29			90	78 99
Rosenwinkel, Walter	City Park				6			1100	54 02	32 45	58 51		90	145 88
Rosenwinkel, Walter	City Park				7			500	38 18	14 75	59 55		90	113 38
Royal, Winnie	Hamilton's 1st n 37 ft s ½				25			1190	40 43	35 10			90	76 43
Scheffer, John C.	Wiebke's Sub H. O. L				9			140	5 52	4 13			90	10 55
Scheffer, John C.	Wiebke's Sub H. O. L				10			140	2 26	4 13			90	7 29
Scherer, Louis P.	Lafayette				20			110	3 79	3 24			90	7 93
Scherer, Louis P.	Lafayette				21			110	3 78	3 24			90	7 92
Scherer, Louis P.	Lafayette				29			110	3 78	3 24			90	7 92
Scherer, Louis P.	Lafayette				30			110	3 79	3 24			90	7 93
Schlatter, Laura E.	Hulse & Hilbrecht				3			1040	16 75	30 68			90	48 33
Schmeling, W. G. and M.	Boltz Sub H. O. L. 2, 3				8			230	16 04	6 79	3 94		90	27 67
Schulz, Christopher	Drexel Park				21			80	1 29	2 36			90	4 55
Schwartz, Carl and Louisa	Hanna's 21 w of e 1 ft				108			3410	45 28	100 59			90	146 77
Scully, Royal P.	Fleming & Kuhne				57			140	2 26	4 13	4 50		90	11 79
Sellers, Fred and Emmet L.	Green's Sub O. L. 4 Plat A.				72			1150	3 74	33 92			90	38 56
Shatzer, Louis	Sweetzer's				C.			580	9 35	17 11			90	27 36
Shepard, Fannie	Lakeside Park				324			1440	23 21	42 48			90	66 59
Sherborn, Cath.	Hanna's ......w 30 ft				608			420	16 53	17 14			90	34 57
Sipes, Laura	Lumbard Park				2			1300	23 09	38 35	2 51		90	64 85
Smith, Minnie	Swinney's				150			130	4 03	3 84			90	8 77
Snyder, Elnora	Ropa's 1st				12			220	3 54	6 49	4 51		90	10 93
Snyder, Elnora	Ropa's 1st				13			220	3 54	6 49	4 51		90	10 93
Somers, Preston H. and Mary	Lakeside Sub.				8			540	18 30	15 93			90	35 13
Spees, Clarence A.	E. Hanna's Sr...w ½				145			730	24 81	21 54			90	47 25
Stapleford, Lucien F.	County and 5 ft alley adj.				22			1070	36 37	31 57	6 70		90	75 54
Stillwell, Lydia E.	Dreier, Williams & Bash ....w 30 ft				105			280	4 19	8 26			90	13 35
Stouder, J. M. & Co.	Ormiston Heirs				88			50	70 91	1 48			90	73 29
Swinney, Joseph	Drexel Park				309			50	1 71	1 47			90	4 08
Tapp, Herman W.	Hanna O. L. s 85 ft n ½					1		3050	172 50	89 97			90	263 37
Tapp, Herman W.	Swinney's				166			250	8 50	7 37			90	16 77
Tapp, Herman W.	Swinney's				167			350	11 91	10 32			90	23 16
Tapp, Liszie M.	Hanna O. L. sw 180x150 ft.					1		7620	283 79	224 79			90	508 48
Thompson, Byron S.	Thompson's Sub Thompson's				19			1180	33 99	34 81			90	69 70
Threadgall, Georgia, "et al."	Lewis' ....e ½				14			1490	50 64	43 95			90	95 49
Trustees Jewish Church	Hanna's n 100 ft w ½				27				12 10				90	13 00
Van Meter, C. B. and J. M.	Sweetzer's Amd.				6			670	15 71	24 52			90	41 13
Veith, Joseph	Hanna's, 50x37½ ft n end				364			940	17 92	27 73			90	46 55
Velo, Tony	Foundry n 25 of e 62 ft				16			880	29 91	25 96			90	56 77
Vonderau, Sophia	B. W. Vesey's				9			530	11 92	15 64			90	28 46
Vondervor, Mary	Baltes, Fleming & Esmond				3			760	12 25	22 42			90	35 57
Waikel, Clinton D.	Drexel Park				230			70	1 18	2 07			90	4 10
Walsh & Co.	Ormiston Heirs'				125			120	4 08	3 54			90	8 52
Walsh & Co.	Ormiston Heirs'				126			110	3 73	3 24	19 67		90	27 54
Weber, Bernard K.	Lasselle's				44			630	21 42	18 59			90	40 91
Wiedeman, Jacob and S.	Lewis ....n ½				167			780	24 05	27 76			90	52 71
Wilding, Chas. A., "et al."	J. H. Grier's..n 10 ft				14			50	1 71	1 47			90	4 08
Wilson, Chas. M.	Fairfield Heights				50			170	2 74	5 02			90	8 66
Wilson, L. B. and A. L.	Williams'				176			2020	32 55	59 59			90	93 04
Winbaugh, Emma C.	Wilson's				15			150	2 42	4 43			90	7 75
Worden, Ezra	E. Creighton Ave.				47			940	15 15	27 73	3 68		90	58 46
Worden, Ezra	Parks Sub L. O. L. 31				3			510	8 22	15 04			90	24 16
Young, Chas. and Leona	Lewis' e 35 of s 100 ft				83			790	15 35	28 05			90	44 30
Youngker, Chas.	Paul Koehler's Sub.				2			520	17 67	15 34			90	33 91
WAYNE TOWNSHIP.														
Ansley, Fredk. Wm. and M.	s ½ w ½.......se ¼	24	40					3290	3 41	76 69			90	81 00
Aichle, Aug. C.	Archer's to Brookside				44			650	1 45	16 75			90	19 10
Aichle, Geo. F. and Aug. C.	Archer's to Brookside				35			1860	7 69	42 22			90	50 81
Bailey, Chester	Hartman's O. L...n ½					30		400	1 24	11 08			90	13 22
Bell, Clarence W. and Gladys	Hartman's 5x16 rds ne cor					33		310	3 05	9 04			90	12 99
Bodigon, Zack	Commercial				6			1170	10 63	28 56			90	43 24
Brackenridge, Cath. S.	Brackenridge's 3rd				24			250	4 55	5 67			90	11 12
Clifford, James D.	Frl w ½.......sw ¼	18	45	97				1600	29 14	36 32			90	66 36
Commercial Improvement Co.	Commercial				181			60	1 09	1 36			90	3 35
Kuechner, Val and M.	Lot 1 Godfrey's Ptn.		25	50				850	5 94	19 29			90	26 13
Nesca, Victor and Mary	Commercial				118			1710	30 58	40 82			90	72 30
Randall, Winifred J.	Hartman's O. L.					3		500	9 11	11 35			90	21 36
Randall, Winifred J.	Hartman's O. L.					32		500	3 49	11 35			90	15 74
Randall, Winifred J.	Hartman's O. L. n ½					2		250	4 55	5 67			90	11 12
Schelz, Hugo R.	11.65 a of 19.10 ne cor Lagro res.	5	11	65				810	2 98	20 38			90	24 27
Stuck, Wm. J., Sr.	pt lot 2 Rich Res.	22	79					4720	80 82	109 13			90	190 85
Standard, Henry W.	Interurban Acre				6			210	1 47	4 77			90	7 14
Stanley, Ralph E.	Archer's to Brookside ....s 16 ft				8			780	6 84	16 57			90	23 31
Stanley, Ralph E.	Archer's to Brookside ....n 17 ft				9									
St. John, Lucinda	Commercial				178			60	1 09	1 37		64	90	4 00
Stout, Carl	Commercial				99			100	1 82	2 27			90	4 99
Thompson, Jas. I.	Commercial				2			100	1 82	2 27			90	4 99
Stuck, Chas. E.	pt lot 2 Rich Res.	22	51					3690	80 49	85 77			90	167 16
WASHINGTON TOWNSHIP.														
Archer, Warren "et al."	Archer Heirs				59			140	1 17	2 74			90	4 81
Arlin, Hiram & S.	Riverside .....e 80 ft				50			190	1 60	3 72			90	6 22
Bogash, Frank and Ella	e 12.25 ch of n 3.45 ch w of Leo road ne ¼	35	4	34				1320	9 95	25 87			90	36 72
Colyer, Jacob A. and A.	Fairview....ex e part						25	800	1 25	5 88			90	8 03
Householder, Chas. F.	Archer Heirs				55			100	85	1 96			90	3 71
Householder, Chas. F.	Lillie Place				110			600	1 69	11 76			90	14 35
Immel, Wm.	Riverside				72			130	2 44	2 55			90	5 89
Thompson, Byron S.	ne ¼...........sw ¼	3	38	80				2000	14 72	39 20			90	54 82
Valentine, Frank	Lillie Place				30			160	1 68	3 14			90	5 72
Webster, Nelson W.	Oak Knoll..w 46½ ft				15			60	1 31	1 17			90	3 38
SPRINGFIELD TOWNSHIP.														
Mauer, Emilie	n ½ ne¼ nw¼	9	20					580	13 59	14 27			90	28 76
Mauer, Emilie	w ½ nw ¼	9	30					2230	52 25	54 86			90	108 01
Thimlar, Isabella	Harlan				4			460	4 35	11 31			90	16 56
Thimlar, Walter A.	Harlan				31			1350	25 11	35 20			90	61 21
Worden, Ezra	w ½ sw ¼	24	80					3310	31 30	81 43			90	113 63
ST. JOSEPH TOWNSHIP.														
Tapp, H. W.	w ½ ne ¼	33	80					4900	108 38	106 33			90	215 61
Tapp, H. W.	e ½ nw ¼ ex sw 14 a	33	66					3270	48 72	49 26			90	98 88
Tapp, H. W.	Lot 2 frl w½ se ¼	33	55	25				1800	38 63	39 06			90	78 59
PERRY TOWNSHIP.														
Hunter, Wm. F.	Huntertown...w 10 ft				40			10	1 01	35			90	2 26
Wyatt, Jacob L.	w 13⅓ rds of n 100 ft of s 100 ft sw ¼	17		50				240	1 86	6 17			90	8 93
Wyatt, Jacob L.	400 ft n of s 30 rds of w 12 ft nw ¼	17		11				330	4 05	8 48			90	13 43
Wyatt, Jacob L.	135x104 ft sw ¼ nw ¼	17		32				50	40	1 28			90	2 58
Worden, Joe. G.	Huntertown ....⅝				22			50	3 77	1 28			90	5 95
Wyatt, Jacob L.	Huntertown				19			50	40	1 28			90	2 58
Wyatt, Jacob L.	Huntertown				20			360	2 33	9 24			90	12 47
MADISON TOWNSHIP.														
Fuelling, Herman	e ½ ne ¼	29	80					2450	25 87	56 60			90	83 37
MONROE TOWNSHIP.														
Van Buskirk, A. and E.	pt ne ¼ ne ¼	18		25				30	1 32	99			90	3 21
MONROEVILLE.														
Baxter, Davis J.	Barnhart's				41			180	4 75	6 37			90	12 02
Baxter, Davis J.	Barnhart's				42			110	2 98	3 90			90	7 78
Baxter, Davis J.	Barnhart's				43			40	96	1 42			90	3 28
Baxter, Davis J.	Barnhart's				44			30	96	1 06			90	2 92
Baxter, Davis J.	Barnhart's				45			40	1 09	1 42			90	3 41
Baxter, Davis J.	Barnhart's				46			30	68	1 06			90	2 64
Baxter, Davis J.	Barnhart's				58			20	68	71			90	2 29
Baxter, Davis J.	Barnhart's				59			10	26	35			90	1 51
Miller, Lizzie	Old Plat Sub 6				54			120	3 44	4 26			90	8 60
Miller, Lizzie	Old Plat Sub 7				54			120	3 44	4 26			90	8 60
Miller, Lizzie	Old Plat				53			1420	40 67	50 26			90	91 83
Miller, Lizzie	Old Plat n 40 ft ex e 22 ft				55			50	1 72	1 77			90	4 39
Schlemmer, Jacob A.	n 72 ft of space s of I. W. Taylor's	18						50	1 43	1 77			90	4 10
Tomhafe, Lizzie	spc 140x60 ft s of Swift's				19			800	8 59	10 62			90	20 11
MAUMEE TOWNSHIP.														
Patton, Patrick	e ½ se ¼	33	80					2940	35 72	79 97			90	116 59
Robinson, Eliza	Frl se ¼ e of river	4	18	70				140	9 97	3 80			90	14 67
MILAN TOWNSHIP.														
Brown, Eva B.	e ½ ne ¼ and ne ¼ se ¼	24	120					3690	30 65	66 42			90	97 97
JEFFERSON TOWNSHIP.														
Tapp, Herman W.	e ½ ne ¼	24	80					3450	65 02	56 24			90	122 16
EEL RIVER TOWNSHIP.														
Johnson, Clem and Gennet Pearl	nw 10 a se ¼ nw ¼	16	10					310	2 13	7 81			90	10 84
Lyons, Wilmer	e 110 of n 40 ft nw ¼ nw ¼	20	1	25				30	1 51	76			90	3 17
NEW HAVEN.														
Blaising, Fred and Grace E.	Edgerton's 2nd ex s pt				1			1120	6 67	37 50			90	45 07
Blaising, Fred and Grace E.	Edgerton's 2nd s ½ pt				2			40	67	1 24			90	2 81
Rogers, Mary F.	Und ½ of Canal e of Emily St.							40	1 41	1 24			90	3 55
ADAMS.														
Ainsley, Wm. E.	S. Walton Ave Acre				46			50	95	1 02			90	2 87
Hartman, S. J.	7.61 ch s of n 3.43 ch of e 3.43 ch se¼	11	2	50				330	7 27	6 70			90	14 87
Kunberger, Christian	Oldsdale				56			30	1 03	61			90	2 54
Light, Eugene and Francis	Wayne Haven				7			120	2 66	2 44			90	6 00
ABOITE TOWNSHIP.														
Cruse, Adelia B.	s 40 of e 40 rds w ½ sw ¼	2	10					390	5 63	14 06			90	20 59
Hughes, Elmira J.	150x150 ft nw ¼	27		61				10	87	16			90	1 93
Shaw, Cora	1 a. nw cor n of R R ne ¼	1	1					230	1 27	3 64			90	5 81
SCIPIO TOWNSHIP.														
Cunningham, Lowell K.	e ½ se ¼	32	67					2090	18 39	36 58			90	54 87
Cunningham, Lowell K.	s ½ frl	33	52	50				2220	19 54	38 85			90	59 29
LAFAYETTE TOWNSHIP.														
Chaney, Otto K.	w 3-10 n of s 20.7 of w 15⅔ rds sw ¼	34	2	50				240	2 56	5 62			90	[illegible]
Hyndman, Jay	se ¼	36	160					5310	149 11	134 53		115 43	90	[illegible]
McGinnis, Darius	e½ nw ¼	17	80					2570	20 16	60 14			90	[illegible]
Motz, Henry J.	ne ¼ ne ¼	33	40					780	15 27	17 03			90	[illegible]
Wilken, Nelson	w ½ se ¼	14	80					3160	5 10	73 48			90	[illegible]
JACKSON TOWNSHIP.														
Grabner, Louisa	w ½ ne ¼	[illegible]	[illegible]					[illegible]	[illegible]	[illegible]			90	[illegible]

Auditor's Office, Allen County, Indiana, [illegible]

I hereby give notice that the foregoing described tracts of lands city and town lots [illegible]

"Pleased—well I should say so"

EVERYBODY was pleased with the wonderful results of this Carnival of Price Bargains.

"Greatest thing in the history of our business" said the firm. "Never have we sold goods as easily to such well satisfied customers," said many of the tired sales peoples at the close of the day.

Pleased were the thousands, who came and discovered that every statement that I had made was the absolute truth. This proves conclusively that no matter how hard times seem to be, if you have the right kind of goods and want to sell them at a cut price, all you have to do is to tell the people in a frank honest way about them and they will do the rest.

If you have not visited this sale it is not too late to come—your chance is now. There is still a world of good things here at a big saving. Won't you come?

Yours with pleasure,

The Mysterious Stranger

Clothing Bargains That Will Please The Hard-to-Please

$12.50 and $15.00 Suits	**$ 9.75**
$16.50 and $18.00 Suits	**$11.50**
$20.00 and $22.50 Suits	**$14.75**
$25.00 and $27.50 Suits	**$17.75**

It is impossible in this limited space to describe these splendid suits. They are priced unusually low for such sterling qualities. New fancy mixtures for men and young men.

$12.50 and $15.00 Overcoats	**$ 9.75**
$16.50 and $18.00 Overcoats	**$11.50**
$20.00 and $22.50 Overcoats	**$14.75**
$25.00 and $27.50 Overcoats	**$17.75**

The one big chance of the year to secure a serviceable Overcoat at a remarkable price reduction. A wide range of choice models in many beautiful materials.

Special Low Prices in Odd Pants

$1.00 Pants reduced to	**$ .83**
$1.25 Pants reduced to	**$ .98**
$1.50 Pants reduced to	**$1.29**
$2.00 Pants reduced to	**$1.69**
$3.00 Pants reduced to	**$2.48**
$3.50 Pants reduced to	**$2.98**
$4.00 Pants reduced to	**$3.38**
$5.00 Pants reduced to	**$3.98**

Pleasing Everybody With Shirts

$ .50 Shirts reduced to	**$ .43**
$1.00 Shirts reduced to	**$ .83**
$1.50 Shirts reduced to	**$1.19**
$2.00 Shirts reduced to	**$1.69**
$3.00 Shirts reduced to	**$2.38**

Mothers Will Be Pleased in Our Boys' Department

This is a fortunate opportunity for you to replenish your Boys' School Clothes. We've everything he needs at a big saving to you.

$30.00 Suits, reduced to	**$2.48**
$3.50 and $4.00 Suits	**$2.98**
$5.00 Suits reduced to	**$3.98**
$6.50, $7.50, $8.50 and $10.00 Suits, reduced to	**$5.00**
$6.50, $7.50, $8.50 and $10.00 Overcoats	**$5.00**
$5.00 Overcoats	**$3.98**
$3.50 and $4.00 Overcoats	**$2.98**
$3.00 Overcoats	**$2.48**

Underwear Prices That Please

$1.00 Union Suits	**$ .83**
$1.50 Union Suits	**$1.29**
$2.00 Union Suits	**$1.69**
$2.50 Union Suits	**$2.13**
$3.00 Union Suits	**$2.55**
$3.50 Union Suits	**$2.98**

Kratzsch & Schroeder

618 Calhoun Street

SHOP AND RAIL ROAD NEWS

DEDICATED NEW HALL OF FIREMEN

Volunteer Company at the Electric Works Enjoyed Banquet and Smoker.

The volunteer firemen at the Fort Wayne Electric works dedicated their new headquarters in the basement of the main office building and incidentally had one of the most enjoyable social gatherings of their existence last night. The affair was preceded by a banquet in the assembly hall in the big factory building, where the firemen went direct from their work in the shop and offices. F. G. Duryee presided as toastmaster at the banquet and responses were made by factory superintendent, E. A. Barnes; W. F. Melching, the president of the firemen and the company's employment agent; C. D. Wheeler, head of the advertising department; Fire Chief William Wurtle and C. F. Rogge, foreman of one of the shop departments and prominent in the work of the firemen. At the close of the banquet, the firemen went to their new hall, where they installed the officers and enjoyed a musical and social program which was not completed until midnight. This included an hour's concert by the Electric works band of twenty-four pieces, a cornet solo by Prof. John L. Verweire, the director of the band; some piano solos by C. D. Wheeler and some numbers of victrola music. There were games of pool, and cards and several speeches and taken as a whole it was one of the best arranged and most highly appreciated programs gotten up for the firemen. All of the equipment except the billiard table and the lockers for the men has been placed in the new hall and it presents a most inviting and cozy appearance. There will be numerous other entertaining events pulled off in the firemen's hall during the winter and spring months.

TO HAVE OPEN MEETING.

Machinists' Union Will Bring International Officers Here.

Arrangements have been made for an address by Jack Anderson, of Indianapolis, at the open meeting of Friedship lodge, No. 70, International Association of Machinists, at their hall next Monday evening. Mr. Anderson, who is one of the vice presidents of the international association of the machinists, has made frequent visits to Fort Wayne and is quite well known and popular with the machinists and other union men in the city.

UNCLE VICTIM OF ACCIDENT.

W. J. Robinson, assistant engineer on the big derrick, which is a part of the Pennsylvania wreck outfit, received a telegram from Indianapolis this morning stating that his uncle, W. J. Robinson, was fatally injured last night by a car falling upon him and breaking his back. Mr. Robinson left at noon for Indanapolis to attend the funeral. The deceased was also a steam derrick engineer, being a member of the wreck gang on the Panhandle. It is supposed he was killed while at work at a wreck.

ADDING TELEGRAPH OPERATORS

(Bellevue Gazette.)

An increase in the force at the Nickel Plate telegraph office here by the addition of one operator is to be made within the next couple of days, at which time J. E. Baker will return to Bellevue and accept a position at the telegraph office in the yards. With this change there will be five keymen employed there.

Mr. Baker has been long in the service of the Nickel Plate and directly prior to the retrenchment of the Nickel Plate some months ago he was employed as manager of the depot telegraph office. Since the depot office has been closed he has been employed as telegrapher at the Kimball station.

Another change announced to become effective at once is the addition of an assistant yard master in the Nickel Plate yards at Fort Wayne.

Duties becoming too heavy for the limited force to handle is the reason set forth for both the change in this city and the one at Fort Wayne.

A. C. Hanger, formerly a yard conductor, is the new assistant yardmaster. The Sentinel mentioned that fact yesterday.

PREPARING FOR FIRE COMPANY.

Chief Warner and Assistant Chief Young, of the volunteer fire company of the Packard Piano works, called at the Fort Wayne Electric works yesterday to examine the equipment of the fire company at that plant and to learn how the electricians' company is organized. A similar company will soon be in operation at the piano works. It was organized several months ago and orders placed for a part of the equipment. Now it is proposed to get more equipment and form a company on lines followed in the organization of the company at the 'Lights. The Packard company now has only hose carts and hose, but will add a hook and ladder outfit some time this coming spring. They expect to become members of the Northeastern Indiana Volunteer Firemen's association and to take part in the annual tournaments. Messrs. Warner and Young were guests of W. F. Melching while at the Electric works.

BOILER FOR HARTFORD CITY.

A tubular boiler buildt at the Bass Foundry and Machine works is being loaded today for shipment to Hartford City. It will become a part of the power plant of the Johnson Glass company.

HAVING GOOD TIME IN FLORIDA.

Walter L. Niemeyer, clerk in the Pennsylvania blacksmith shop, received a card from William Linnemeyer, one of the blacksmiths, who is in Tampa, Fla., to stay two or three months. He writes that he is having a good time and that Mrs. Linnemeyer, on account of whose health the sojourn south is being made, is receiving great benefits from it.

INDUSTRIAL NOTES.

Frank Ross, of the meter department of the Electric works, is sick.

Lake Shore Superintendent M. L. Reynolds, of Hillsdale, was in the city yesterday on business for the company.

After an absence of three or four days B. Van Horn resumed work at the Pennsylvania store room this morning.

Master Mechanic G. W. Smith, of the Wabash, left this morning for the Buffalo division.

Samuel Henschen was unable to report for work at the Wabash round house yesterday on account of sickness.

Assistant Yardmaster J. O. Calkins was not at work on the Wabash yesterday on account of some private business needing attention.

Ralph Craig, of the Packard works, will be able to resume work early next week. Three weeks ago he had an ankle sprained.

Mr. and Mrs. G. Boschet and two sons will be guests of friends in Toledo over Sunday. Mr. Boschet is employed in the Wabash shops.

Supt. J. C. Sullivan, of the Wabash, who has been sick and off duty three or four months, is improving and will be able to take up active duties again soon.

C. W. Place, district office engineer at St. Louis for the Fort Wayne Electric works, left for that city this morning, after spending two days here consulting the management concerning some business matters.

Russell J. Allyn, the new traveling passenger agent for the New York Central lines, with headquarters in Fort Wayne, arrived yesterday and immediately took up his duties.

W. A. Nungenster, representing the Colonial Steel company, of Pittsburg, was in the city yesterday on business for the company. Among the patrons of the Colonial Steel company are the railway shops of this city, and Mr. Nungenster called upon the management of each.

Glen Abel, a telegraph operator in the local Wabash office, has received the appointment of station agent at Spencerville, the former agent having resigned to become cashier in the bank in that city.

George Daoust, C. G. T. Lehner and Fred Lenz, employes at the Pennsylvania blacksmith shop, were unable to report for duty this morning on account of sickness. L. J. Schmidt, of the same shop, is off duty on account of the serious illness of his father.

Men's Heavy Work Coats, one-fifth off.

PATTERSON-FLETCHER CO.

DIES AT DECATUR, ILL.

Albert Reinking, Formerly of This City, Succumbs to Pneumonia.

Albert Reinking, formerly of this city, and well known in railroad shop circles, passed away at his home in Decatur, Ill., Thursday evening following a few day's illness. Death was due to pneumonia. While he lived here he was employed in the Wabash shops and at the time of his death was an inspector in one of the departments at the Decatur shops.

He moved from this city to Springfield, Ill., eleven years ago. He has many friends and relatives who reside here. The remains will arrive in Fort Wayne Saturday evening at 5 o'clock over the Pennsylvania and will be removed to the home of a sister on Miner street.

A Man's Heavy Knit Sweater at 45c.
PATTERSON-FLETCHER CO.

CHARGE FRAUD IN MARRIAGE.

Decatur, Ind., Jan. 15.—William F. Cowans, of Hartford township, this county, was arrested in Wells county by Sheriff Green and at once furnished a bond of $500 for his appearance here on a charge of entering into a fraudulent contract of marriage. In the complaint it is alleged that on December 27, 1913, Cowans was married to his wife, Jessie, and lived with her until June 17, 1914, when without cause he abandoned her, making no provision for the support of her and their child. Cowans is accused of entering the marriage contract to escape prosecution on a paternity charge. Mrs. Cowans says her husband had treated her cruelly and falsely accused her of violating her marriage vows.

STRICKEN WHILE SPEAKING.

Decatur, Ind., Jan. 15.—Caleb, B. Andrews, one of the most widely known men in Adams county and for several years up to the time of his death, attendance officer, was buried at Monroe today, at the age of 49 years. He was stricken while making an address to the pupils of a school near Berne. He suddenly became ill and was removed to the home of George Aumiller, a farmer in Wabash township, where he died. He was a son of Mr. and Mrs. Thomas Andrews, early pioneers of Adams county. The widow, two sons, one daughter and two stepsons survive him.

Meet me at the Patterson-Fletcher Co. Half Price Overcoat Sale.

Dr. James M. Dinnen has returned from Indianapolis, where he attended the annual organization meeting of the state board of registration and examination. He was elected secretary.

Ladies of the Maccabees, Hive, No. 6, were delightfully entertained Thursday afternoon at the home of Mrs. Catherine Close, 723 Walnut street.

A Real Treat for Men Who Have a "Hobby" for Fine Shirts.

The Annual Sale of Golden's Shirts

This is not a clean-up of odds and ends—it is the regular yearly disposal of our surplus stock and represents the "de luxe edition" of our line.

SOLID SILKS

$3.50 Grade	$2.65
$4.00 and $5.00 Grade	$3.15
$6.00 and $6.50 Grade	$4.25

Laundered Cuffs, Pleated and Soft Bosoms

$1.00 Grade	[illegible]
$1.50 Grade	[illegible]
$2.00 and $2.50 Grade	[illegible]

Mail Orders Promptly Filled

GOLDEN'S QUALITY SHOP

The Biggest and Best Poultry Show You Ever Saw In Indiana or Any Other State Will Open Next

TUESDAY, JANUARY 19, in the building at 111-113 East Columbia St.

You Will See the Largest Exhibition of Fancy Poultry You Ever Saw In Your Life

THE ALLEN COUNTY POULTRY FANCIERS' ASSOCIATION

[illegible] Provided a Dollar's Worth of Amusement, But You Will Only Be Charged [illegible]. This Will Be a Grand Exhibition of Poultry and other Birds, Well Worth Your [illegible]

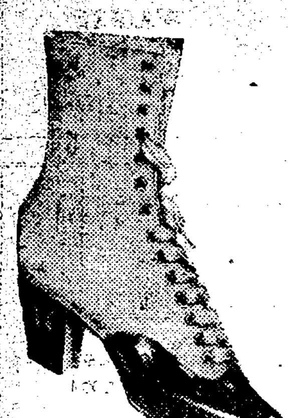

More— "Basque" Boots

The popular Military lace model that has become the storm center of style seekers.

PATENT LEATHER—

with Nigger Brown and Black Corded Silk Tops.

BRONZE LEATHER—

with Bronze Cravenetted Cloth Top.

$4.00

The Shop Ahead

Al Stentz's WALK-OVER BOOT SHOP
812 CALHOUN STREET

SOCIETY

Mrs. H. H. Barcus, of Bluffton, is spending several days with her daughter, Mrs. Max Blitz and family.

Mrs. Charles Kuhne, of Washington boulevard west, is entertaining her mother, Mrs. May Laubach, of Chicago, who will visit here for several weeks.

Mrs. G. A. Rabus has returned from Villa Nova, Pa., where she had been visiting her sister and family for several weeks.

Mrs. Harry Hattersley is planning to go to Phoenix, Ari., early in February to visit her mother and brother, Mrs. S. K. Blair and Kent Blair.

Mr. and Mrs. I. M. VanSlyke have returned to Oakland, Cal., after a few weeks' visit here with friends and with their daughter, Mrs. Ben Bell.

Miss Pauline Johnson, of Garrett, has returned there after a visit here with Miss Leah Stewart, of East Williams street.

Again is Tracy J. Kingman obliged to cancel his monthly musicale planned for next Sunday at the Anthony hotel, as he is still confined to St. Joseph hospital, where he has been ill for a number of weeks.

Mrs. J. C. Peters entertained the Laetitia club on Wednesday afternoon and evening at the anniversary meeting. All spent a lovely time. Miss Sophie Becker, of Washington, D. C., who is spending some weeks with her sister, Mrs. H. C. Paul, was a visiting guest.

The anniversary meeting of the Woman's Reading club will be held next Tuesday and will be observed quite appropriately by a luncheon at the English tearoom at 1 o'clock. The hostesses for the day will be the associate members of the club.

Mrs. A. C. Perry, of 2111 Lafayette street, gave a fish supper last evening and in doing so entertained the cottage owners who locate on the south side of Crooked lake every summer. Mrs. Perry owns a cottage in the same vicinity. O. L. Perry provided the fish from a catch he had just made.

Miss Martha Lukens, of Brewster, N. Y., will pass through Fort Wayne next Monday afternoon at 4 o'clock, and a number of her friends and relatives will be at the Pennsylvania station to see her for a brief visit. Miss Lukens will be on her way to Deadwood, S. D., to visit her brother, Ed Lukens and family.

Mrs. Lawrence Bower, of Cass street, was given a surprise party last evening in honor of her birth anniversary. Cards and music were the entertainment. John Beasly sang much to the pleasure of the company. A lunch was served. The guests were Mr. and Mrs. Warren Hull, Mr. and Mrs. J. Leedy, Mr. and Mrs. Ben Shaw, Mr. and Mrs. John Beasly.

A surprise party given on Mrs. William Hensel, of East Lewis street, Thursday evening, was in honor of her birthday anniversary and the guests were members of Royal Neighbors and other friends and relatives. Mrs. Hensel received a beautiful gift from the lodge and Mrs. Birdie Tomlinson made the presentation speech to which Mrs. Hensel responded very prettily. Refreshments were served during the evening.

Mrs. Thomas McKenzie, of New York city; Mrs. J. E. Scroggy and Miss Grate Scroggy were honor guests yesterday at a dinner party at 6 o'clock given by Mrs. C. A. Rhine and her daughter, Mrs. Delight Kuhne, of Lakeside. Mrs. Scroggy and daughter are going to be absent from the city for about two months and the dinner party was a pleasant time to extend good wishes and farewells. Mrs. J. N. Study, Mrs. Mary Wiggins and Mrs. Anna Moore were other guests.

Mrs. Catherine Closs, of 723 Walnut street, lady commander of the L. O. T. M., hive No. 6, entertained the ladies at her home Wednesday afternoon from 2 to 5 o'clock. It was the first semi-monthly tea of the hive for this season and a pleasant affair all present enjoyed. In a guessing contest Mrs. Flora Kickley won the prize. The next tea will be given on Jan. 27 at the home of Mrs. Kickley, 2733 Hoagland avenue and the assisting hostess will be Mrs. Flora Hepp.

Mrs. J. H. Stewart, of Gay street, and her daughter, Mrs. C. H. Garard, entertained yesterday afternoon in honor of Mrs. E. Fackler, of Cleveland, who is visiting Mrs. P. A. Fackler, of East Pontiac street. The decorations in all of the rooms were of Japanese character. The refreshments table, from which things were served, was lighted with green candles under silk shades and with tulle bows and brass candlesticks, a brass bowl of a Japanese plant and napkins and favors of Japanese character. The guests were Mrs. Gaston Bailhe, Mrs. W. Adams, Mrs. P. A. Fackler, Mrs. J. Stapleton, Mrs. F. Lorent, Mrs. Al Pepe, Mrs. Helen McCrory and Misses Helen and Geraldine McCrory and Flossie Craig.

Mrs. George Thatcher Guernsey, of Independence, Iowa, arrived in the city this morning and is the guest until tomorrow morning of Mrs. Frances B. Robertson. Mrs. Guernsey was expected in the city yesterday, but she was unavoidably detained in Chicago. As Mrs. Guernsey is a candidate for the office of president-general of the national society of D. A. R., members of the local chapter were much interested in meeting her and responded to Mrs. Robertson's invitation to do so at her home yesterday afternoon. The disappointment about meeting Mrs. Guernsey, however, in no wise prevented the ladies from having a delightfully informal time and the hospitality of the hostess was as cordial as if no plans had gone astray.

* * *

A Country Party.

Miss Marie Gibson, daughter of Mr. and Mrs. Henry Gibson, who live in the country, celebrated her birth anniversary on Tuesday by entertaining friends. Music, dancing, games an refreshments were enjoyed by Misses Amelia Haltfeldt, Edna Bobay, Nettie Ellott, Marie Muldoon, Bertha and Gertrude Dudenhofer, Blanche Herber, Gertrude Hiser, Gladys and Agnes Barva, Gusta, Carrie and Mildred Rohrbach and Marie Gibson and Messrs. Arthur Haltfeldt, Barney Huber, Roman Smith, Stephen Sorg, Henry and Gerhart Wyss, Louis Dulenhoefer, Christ Ellott, Frank and Oliver Muldoon, George Barva, Ray Hiser, Peck Harrod, Roy Emrick, Clem and Lee Gibson, Erwin Kaiser, John Minnick, Burr and Emmett Gibson, Fred Meyer, Henry Gibson, Ambrose Herber, Mr. and Mrs. Frank Gibson and children, Oscar and Minerva, and Ezra Hiser, of Poe.

CELEBRATE GOLDEN WEDDING.

Mr. and Mrs. Fred C. Barrett Have Lived Fifty Years in Fort Wayne.

Mr. and Mrs. Fred C. Barrett, of 1627 West Main street, are quietly celebrating their golden wedding anniversary today at their home with their immediate family present to enjoy the dinner at noon and other pleasures of the day. Mrs. Barrett's maiden name was Martha A. Beavers. Mr. and Mrs. Barrett were married in Huntertown Jan. 15, 1865, but their entire married life has been lived in this city. But two people present at the wedding of Mr. and Mrs. Barrett are living today and neither of them could be present at the golden wedding anniversary. The two are Mr. Barrett's brother, John, who lives in another part of the state, and Edward Pfeiffer, of Wells street. There are present A. S. Barrett, of Los Angeles; Mrs. Erva E. Neuger, of Barwyn, Ill., and Miss Florence Barrett, who lives with her parents. Covers for fifteen will be laid at the dinner.

MERGENTHEIM'S

First Showing

Spring Millinery

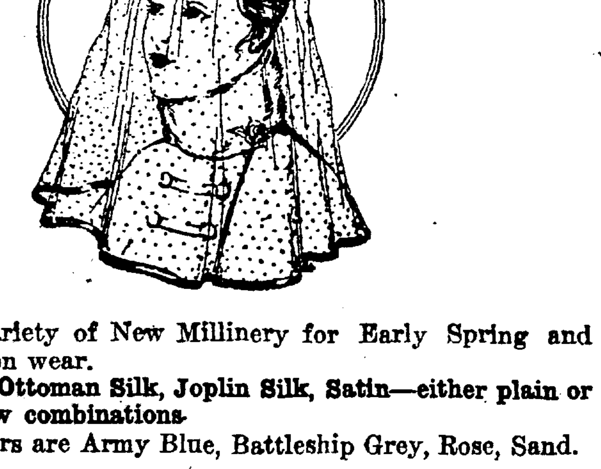

A splendid variety of New Millinery for Early Spring and Mid-Season wear.

Corded Silks, Ottoman Silk, Joplin Silk, Satin—either plain or with straw combinations.

The new colors are Army Blue, Battleship Grey, Rose, Sand.

The Trimmed Hats are priced at **$3.98**

Many other models at .... **$5 and Up.**

CHIN CHIN SAILORS TIPPERARY TURBAN $1.48

Made of excellent quality Corded Silk or Satin.

The New Veils 79c

In Black and Brown.
The craze right now in New York.

Black Silk Velvet Shapes, formerly 98c, tomorrow....... 49c

Trimmed Hats of Plush (in colors) and Black Silk Velvet that were made up to sell at $2.98.
Tomorrow special **$1.98**

A SIDE from its intrinsic value today, our silverware has the distinction of representing the perfection of the Silversmith art at this period of American history.

For this reason it will be appreciated by future generations, even more so than are the heirlooms of the past valued today.

Established 1865

TRENKLEY & KOERBER
816 Calhoun St. Fort Wayne.

AT THE MAJESTIC.

"Potash and Perlmutter" Tonight.

Abe Potash and Mawruss Perlmutter scarcely need an introduction to the theater-goers of this city, Montague Glass' stories in the Saturday Evening Post in which these simple, laughable, lovable partners were first brought to the attention of the public won immediate recognition from Jew and Gentile alike because of their sincerity and their quaint humor. They were "heart-interest" stories in the truest sense of the word and it was in conserving this heart interest in the dramatization of the stories that A. H. Woods showed managerial genius, for that is the great secret of the most remarkable stage success of recent years. "Potash and Perlmutter" comes to the Majestic tonight direct from its second year at the Geo. M. Cohan theater, New York, where it broke all records for attendance.

[illegible]

publishing in America, has been made into a play by Mr. Wright with the assistance of Elsbery W. Reynolds. It will be seen in this city at the Majestic for two days, commencing Tuesday evening.

It tells a beautiful story of the Ozark mountains, a story that holds the auditor by its thrills from the beginning to the end. It is unique in character-drawing, giving to the stage a somewhat new atmosphere.

AT THE TEMPLE.

Mirth and melody reign supreme at the Temple this week where the Revue of 1915, Henry P. Dixon's fantastic conception of what modern burlesque should be is being presented with a cast of principals that includes the incomparable Harry LeVan, the human ginger jar, Claire DeVine, the lovely prima donna, the graceful eccentric and society dancer Helen (Patsy) Delaney, Sam Drane, Florence Brooks, Charles Saxon, Joe Dixon, Greta Skelley and others, equally as good. Of course there is a chorus, and it is a regular chorus. This show will close tomorrow evening to be succeeded by Simonds and Lake's Auto Girls with a trio of funmakers in Harry Seymour, James J. Lake and Carol Schroder leading the cast.

AT THE EMPRESS.

With the smell of joss sticks in the air and with Chinese lanterns festooning the entrance to the theater, the Empress is forming a splendid environment for the presentation during the latter half of the week of that unusual act, "Hop Lee's Dream." This is the headline act on the bill for the last halt of the week and it is surely a dandy.

Another corking good act on this bill is the singing act of Burkhart and White, two young men who come to the Empress direct from a very successful engagement at the Majestic theater in Chicago. Jack and Jessie Gibson open the bill with their cracking good cycle act. The Three Du Four Brothers are dancers and singers and they come next on the bill with an act that pleases. The Three Navarros close the entertainment with the presentation of their comedy pantomimic acrobatic act. Motion pictures that please are shown.

Majestic Theatre

THIS EVENING
A. H. WOODS PRESENTS
The world's greatest laughing success

POTASH and PERLMUTTER

From the famous Saturday Evening Post stories by Montague Glass. Two Years Geo. M. Cohan Theater, New York.

Prices—50c, 75c, $1.00, $1.50.

TUESDAY AND WEDNESDAY
Bargain Matinee Wednesday. All Seats 25c.

THE SHEPHERD OF THE HILLS.

Night prices, 25c to 75c.

REAL BURLESQUE

Today at Temple
REVUE OF 1915
and
FANITA

Queen of all Oriental Dancers
Matinee 2:30. Evening 8:15
Phone 1483

PAY-DAY
—at—
The EMPRESS

Come and get your Pay Envelope.
1,000 Seats 10c.

THE "FEATURE" HOUSE
COLONIAL
CALHOUN & WASHINGTON

Today
VIVIAN MARTIN
in
"THE WISHING RING"
A Story of a Romance in Old England. Tomorrow
"THE DANCER AND THE KING"
With Cecil Spooner

Jefferson The Artist Orchestra

Paramount Pictures
Today
Daniel Frohman Presents
MARGUERITE CLARK
in
"WILDFLOWER"
A tender tale of sweet innocence and eternal youth
"PATHE NEWS"

ADULTS, 10. CHILDREN, 5c.

Continuous until 11:00 P.M | **Lyric Tonight** | **10c**

W. J. Burns in $5,000,000 counterfeiters' mystery. Saturday, "Mrs. Wiggs, of the Cabbage Patch"

Ford Factory
Pictures Will Be Shown
at
Hippodrome Theatre
112 W. Main St.
FRIDAY NIGHT,
JANUARY 15.

[illegible]

THE BOSTON STORE

SUSCRIBE NOW

The Standard Designer, containing good stories, and all the latest Fashions, each month, at only 30c a year (12 copies.) The regular price of the designer is 10c a copy.

BED SPREADS

Large size Hemmed Bed Spreads at 89c; worth $1.00.
Fringed Bed Spreads at $1.00 each; worth $1.25.
Extra large Hemmed Bed Spreads at $1.19; worth $1.35.
Scalloped or Fringed Bed Spreads; cut corners, at $1.25 each; worth $1.50.
Fringed or Scalloped Bed Spreads at $1.39 each; worth $1.59.
Extra Large Hemmed Bed Spreads at $1.69; worth $1.85.
Unbleached Hemmed Bath Towels at 8 1-3c each; worth 10c.
Bleached Hemmed Bath Towels at 9c and 11c each.
Bleached or Unbleached Cotton Toweling; sale price, 5c a yard.
18-in. Bleached or Unbleached Linen Toweling; sale price, 9c a yard.
Bleached Cotton Damask at 23c a yard; worth 30c.
58-inch Bleached Mercerized Damask at 27c a yard; worth 35c.
64-inch Mercerized Damask at 35c a yard; worth 45c.
Bleached or Unbleached All Linen Damask at 50c a yard.
200 pair Ruffled Muslin Curtains. Sale price, 22c a pair.
7 ft. Cloth Window Shades at 23c each.
Cream and Ecru Hemmed Curtain Scrim at 9c and 12½c a yard.
Oil Mops, including Bottle of Polish, at 48c each.

$6.00 Vacuum Cleaner, during this sale, $4.98 each.
All Lace Curtains and Curtain Material, sold at sale prices.
Yard wide Muslin Cambric; sale price, 8c a yard.
White or Colored Oilcloth; sale price, 18c a yard.
All Room Size Rugs sold at reduced prices.
50-inch Roman Striped Couch Covers, at 79c each; worth $1.00.

UNDERWEAR DEPT.

Ladies' Fleece Lined Underwear at 20c a garment; worth 25c.
Ladies' Heavy Fleeced Underwear. Sale price, 42c a garment.
Ladies' Fleeced Union Suits. Sale price 42c; worth 50c.
Men's Fleeced Underwear. Sale price, 42c a garment.
Men's Fleeced Union Suit at 85c a suit; worth $1.00.
Ladies' Wool Underwear at 65c and 85c a garment.
Men's Wool Underwear at 65c, 85c and $1.15 a garment.
All Blankets and Comforters sold at sale prices.
All Muslins and Sheetings sold at sale prices
All Calicoes and Ginghams sold at sale prices.
All Outings and Flannelettes sold at special prices.

All winter goods sold regardless of cost to close them out. Don't fail to take advantage of these low prices.

WM. HAHN & COMPANY

FORT WAYNE'S GREATEST BARGAIN STORE.

AT THE LYRIC.

The Lyric has a thrilling story to present tonight. It is a big New York city release in five acts and deals with the story of how William J. Burns frustrated the efforts of the greatest band of high class criminals that ever attempted to bilk the United States government. The manner in which Burns, the most celebrated detective of modern times and reputed to be the cleverest logician and reader of men's minds that ever lived, clears up the $5,000,000 counterfeiters' mystery, justly is entitled to the name "the greatest detective story of history." The production was made with Mr. Burns personally directing the photography.

Charming Comedy Tomorrow.

Everyone that has read that most delightful of short stories will want to see "Mrs. Wiggs of the Cabbage Patch" at the Lyric tomorrow.

AT THE COLONIAL

EXCELLENT OFFERING.

Colonial Presents Vivian Martin in "The Wishing Ring" Today.

"The Wishing Ring" is the offering at the Colonial today, with an all star company, headed by the charming Vivian Martin. This play tells a very pleasing story, a story of a boy and girl romance in old England. Slight in texture, like all delicate things, it gives a truly first-love story with all its June-time sweetness and beauty. The characters, too, are pleasing, for most of them have been pictured in that fairy region where things are scarcely more substantial than dreams.

Cecil Spooner Tomorrow

This popular star is featured in an excellent drama, "The Dancer and the King," with the support of a fine company at the Colonial tomorrow. The photography and settings are exceedingly beautiful and much time and effort have been spent to make the costumes harmonize perfectly with the times. The play tells the story of the romance of a king and a dancer who became famous by her charity work. It shows how she was the influence that improved the conditions of the poorer classes in the kingdom by great self sacrifice.

AT THE JEFFERSON.

Marguerite Clark in "Wildflower"—Bewitching Little Paramount Star Appears at Jefferson.

Marguerite Clark, the dainty, winsome little actress who scored such a notable success at the Jefferson a few weeks ago while playing in "The Crucible," comes to charm her myriad of admirers anew as the roguish woodland nymph in that delicious romantic idyl, "Wildflower." Owing to the other Paramount engagements which were secured prior to this booking, Miss Clark will be unable to remain for more than the single day, this fact being a matter of much regret to Jefferson patrons.

"Wildflower" is an ideal [illegible]

[illegible] not the meaning of love until the one who is waiting for her in all the world, proves to her that love is something more than pure desire and selfishness. From the melting pot of the many heartaches that have scourged her, "Wildflower" emerges with the wonderful lesson learned, and at last finds happiness in the true love of a good man.

Supporting Miss Clark in "Wildflower" are dramatically known personages whose success in former plays will assure them a proportionate success in this lovely film idyl.

We Our Now in Our

NEW QUARTERS

118-120-122 W. Columbia St.

Fisher Bros. Paper Co.

Attention, Girls and Mothers of Girls

Girls Hats; up to $5.00 values. On sale at......... **5c to 95c**
Felt Hats........... **5c to 50c**
Silk Velvet Hats.... **25c to 75c**

Plush Hats......... **25c to 75c**
Velvet and Silk Combination **95c**
Fur Hats, trimmed......... **75c**

LADIES' HATS

TIPPERARY TURBANS AND SAILORS—Made of Bengaline silks in sand, army blue, black; also read; others ask to $2.00. Special at **$1.25**

Satin and Corded Silk Hats, in sand, black, Belgium blue and infantry red; trimmed with flowers; smart little hats for mid-winter wear; elsewhere they're asking $5.00. Priced at .... [illegible]

Dainty Wreaths and Buds to trim your silk or satin shapes or to enliven your winter hat; also fruit and flower combinations in the smartest styles and colorings, at....**10c** [illegible]

All Pattern Hats, worth up to $7.50, greatly reduced for final clean-up to .... [illegible]

Furs Half Price

G. A. DEHM
[illegible]

[illegible]
Troy Laundry Company
[illegible]

[illegible]

Dr. Lyon's Sermon Thursday Evening

THE GREAT ESSENTIAL.

John 3:7—Ye must be born again.

During the Napoleon wars there met one night on a raft in the middle of a German river the emperors of France and Russia for a conference, the result of which was to change the map of Europe. But centuries before, there was a far greater conference. It was between Nicodemus, a ruler of the Jews, and Jesus Christ, the Son of God.

The result of this conference was to change the fate of countless thousands. It was no mere accident that the kind of a man that he was, came to Jesus by night; it was no mere accident that to Nicodemus, Jesus should speak that significant sentence, "Ye must be born again." Nicodemus was a member of the Jewish national congress; he was a man of wealth and rank, of influence and culture. He was moreover a man of undoubted uprightness and purity of character. He was, perhaps, the equal or superior of any of us. If a man ignorant and obscure had come to Jesus, and if to him the Master had said, "Ye must be born again," then a man of culture and influence might have had some reason in saying, "I can understand why that kind of a man would need a new life in order to be saved, but I do not belong to that class." Or if it had been to one wicked and vicious that Jesus had spoken these words, then the man conscious of honesty and uprightness, might have had an excuse for saying, "It is evident that a man who is wicked and impure, would need something additional in order to be saved. But that does not include me." But if to a man like Nicodemus Jesus should say, "Ye must be born again," if such a man needed regeneration in order to obtain everlasting life, so do you and I need it.

Now before we go on to consider what regeneration is, let us stop for a moment to discuss what it is not. In the first place, regeneration is not merely reformation. Reformation is, as evidenced by the word itself, a reforming or remoulding of what you already have. But reformation is the bringing in of a new power and life which you did not before possess. Supposing a man starts to reform, he has tried that before. All he has to help him are his own powers, which are weak and insufficient. It would be like a trolley car trying to run without contact with a live wire. Merely turning over a new leaf is not salvation.

In the next place, regeneration is not simply culture. Some seem to think that all a man needs to do is to keep getting a little better and better, until finally he gets good enough to be saved. This idea has no warrant in the Scripture. Supposing a farmer should start out in the spring and plow his field and then cross-plow it, harrow it and then cross-harrow it, keeping up this process all summer. You come to him and say, "What are you doing there?" He replies, "I have advanced ideas of agriculture," so he keeps on cultivating all summer, but in the fall his field is as bare as this platform. There has been plenty of cultivation, but there was nothing to cultivate. Here is the marked difference between the religions of the world and the gospel of Christ. The world says a man is good enough as he is; all that is needed is to educate, to draw out, what is already within him. The gospel of Christ, on the other hand, declares the necessity of obtaining a new life, a new power, from above which he did not before possess. You can grow in grace, but you cannot grow into grace. If you have but an embryo apple tree, you may hope to develop a full grown tree in time. But by no process of cultivation can you change willow into an apple tree, or an eucalyptus into an orange tree. Spiritual birth must precede spiritual growth, fruitage and maturity.

Moreover, regeneration is not simply being religious. A man might be as religious as Satan, and yet go where Satan goes. Religion never saved anybody. The world has many religions, all of which are absolutely impotent to bring salvation. There is but one gospel of Jesus Christ.

Becoming a Christian, being born again, is not merely joining the church. Many people have joined the church as they would have joined a literary society or lodge. If here was an electric light bulb that gave no light, it would do no good to connect it to the pulpit, or to the platform, or to the piano; it must in some way be put into touch with the central dynamo. Many young people have come into the church from the Sunday school. They have passed the ecclesiastical examination, answering the questions just as they would pass from the eighth grade into the high school. They have been ground out like cobs out of a corn sheller. They have had no change of heart, no spiritual experience. Many have gone through the forms, the rites, the ceremonies; they have attended church and given of their money, yet all this has not brought salvation. Belonging to church does not make a Christian of you any more than going to a stable makes a horse of you, or going to a garage makes an automobile of you. Yet on the other hand, when you do become a Christian, you will take to the church as naturally as a fish takes to water.

There are many things that are important for a person's welfare and development that are not essential. For example, education is important, yet many ignorant people have done a great work for the world. Friends are important, yet many who have had little influence and few acquaintances have done great good. Money is important. While it is more difficult for a rich man to be a Christian than it is for a poor man, yet if he is a Christian he can do more for the world than a poor man can do. All of these things are important, but they are not essential. But there is one thing absolutely necessary. It is what the lawyer would call a "sine qua non," without which nothing.

A sculptor spent months in carving a statue of physical perfection. When he had completed his work, he invited in a friend to view his finished product. Removing the veil from the statue he said with an air of pride, "Is not that perfect?" "No, it is not," replied the friend. "It lacks one thing." "What is that?" asked the sculptor, evidently disappointed. "Life," answered the friend. You may have everything else, education, money, friends, and yet if you have not spiritual life you have nothing. Salvation is not a matter merely of good or bad, or of good or better; it is a matter of life or death.

It is not so much a question of losing salvation; it is a question of getting something that you did not before possess. Let me illustrate this. An Irishman was the principal of a boarding school in a western state. He had been greatly annoyed by some of the boys coming late to their meals. He decided to settle this matter once for all. At one meal time when all the students were present, he arose and said, "I have an important announcement to make. If any of you hereafter come late to dinner, you will not lose your dinner." The boarders looked from one to the other, with a smile evidencing they were well pleased. A day or two afterwards, a number of the boys went out into the country for a long walk and did not return until long after meal time, they went down into the dining room and found the table cleared off. They marched into the kitchen, and said, indignantly to the cook: "Where is our dinner?" She said, "It is too late for dinner; you can get nothing to eat now." "But the principal said if we came late we would not lose our dinners." "You will have to see him about that." They went up to the principal's office and demanded that they have some dinner. Said the principal, "You cannot have any dinner now." "Did you not tell us just yesterday," said the leader, "that if we came late we would not lose our dinners?" "Yes," replied the principal, "but you cannot lose something you never had."

Regeneration is essential not only for salvation, but also for effectual spiritual service. There are many Sunday school teachers who can impart intellectual instruction to the pupils, but they have no power to develop their spiritual life. It is impossible for anyone to give to others that which they do not possess themselves. There are teachers that can describe minutely the route from Jerusalem to Galilee, but they cannot point the way from earth to heaven. There are many church members who are interested in the material side of church work, regarding the finances, the equipment of the building, the social activities, etc., etc., but they have no interest in soul winning. They say they do not believe in revivals; that can be easily explained: How can you expect a person to believe in something about which he knows nothing? Many ask me why I do not speak more against dancing, liquor drinking, card playing and theatergoing. My answer is, "When a person is born again these things will not trouble him."

There are many that celebrate their physical birthdays that have little or no interest in their spiritual birthdays. Certainly the time that you were born of the Spirit was a more important time than when you were born of the flesh. I was born physically on the 10th day of February. I was born spiritually on the 30th day of May. The 30th of May is to me a far greater anniversary than the 10th of February. If you are born but once you will die twice, but if you are born twice you will die but once. The first death is the death of the body, the second death is the death of the soul. Over those who have been born again the second death has no power.

Someone says, "Explain to me all about the second birth." It cannot be done," I answer. Explain all about the first birth if you please. You cannot do it. The whole subject of life and its creation is a mystery. Various psychologists have recently written books upon the psychology of conversion. They are attempting the impossible. Jesus said you cannot explain spiritual birth. You might as well put a lark upon the dissecting table and tear its little throat to pieces to find its song. You might as well take a great painting from the brush of a talented artist and analyze in the chemist's laboratory, the pigments of oil and color to try to find the secret of the painter's talent. Regeneration is something that cannot be explained, it must be experienced.

Jesus said that while you could not observe the process of the regeneration of the soul, yet you can discern its results. "The wind bloweth where it listeth, and thou hearest the sound thereof." Here is a young man that was formerly careless and thoughtless, with [illegible] the sound of the wind, it is the birth of the Spirit. Here is a lady that before was frivolous and superficial, caring only for social follies and amusements; but now her life has been enriched and broadened and heightened and deepened. She has a love for the word of God, for prayer, for Christian work. Every one notes the change. What caused it? The birth of the Spirit.

A drayman who had been a very wicked and profane man was converted in a meeting recently. Some nights afterward he came up to me at the close of the service and shook my hand very earnestly. "Oh," said he, "this being a Christian is great! Even my own horses know that I am saved. Formerly when I hitched them up and one would get his foot over the wagon tongue or step on the neck-yoke, I would strike and kick him and swear. But I don't do it any more, and they look up at me so surprised and pleased." What is that? That is the sound of the Spirit, the result of regeneration.

But let everyone of you seek to have his own experience. Do not expect that you will have the same experience that somebody else has. I've sometimes thought that the conversion of Saul of Tarsus has been almost a detriment to some otherwise good people. They have expected to have an experience just like Paul had. They are waiting for some great and wonderful light to burst upon their path. They think until they do, they cannot be saved. I never had any great light burst upon me, and I know that I am saved. These people make me think of a little girl who came home late from church one Sunday. Her mother said, "Daughter, why are you so late this morning?" "It was because I stayed to class meeting," she replied. "What did you do there," the mother asked. "Just the same as the rest of them," she answered. "When my turn came, I got up and said, 'I have been serving the Lord for forty years, and I hope you will all pray for me.'"

Do not think that this is the only way by which a person may gain everlasting life. There was a farmer who lived out of town a few miles—a very wicked and profane man who attended the special meetings night after night, and became very angry. After each service he would declare he would not return, but the next evening would find him there again. After one service he became especially angry and declared that he certainly would never go back. He went home and went to bed, but he could not sleep. At last he arose and paced up and down the house all night. It was early in the fall, at corn cutting time, and as soon as it was daylight he got his corn knife and started out in the field, but he could not even cut corn. At last he dropped on his knees by a corn shock and asked God to forgive his sins and save him. The Lord spoke peace to his soul and he went to the service that night rejoicing.

There was no difficulty about his going to the front that night and publicly confessing his faith. When you hear a person quibbling and saying, "Cannot I become a Christian without coming to the front and making a public confession?" you know there is one who is a long distance away from salvation. Whenever a person means business and sincerely wants to be saved, he will do anything and go anywhere to show his loyalty and love for Jesus Christ.

This man had a daughter about sixteen, who had been away from home on a visit. Upon her return she came to the meeting and the first evening she was there when the invitation was given she lifted her hand expressing her purpose of becominga Christian, and when opportunity was offered she walked down the aisle and gave the leader her hand, and gave her heart to Christ. She went away rejoicing in the assurance of salvation. On the way home that evening the father said to her, "Daughter, you do not think that you are saved, do you?" "Why, yes, papa, I received Christ and I know He saved me." "Oh, nothing of the kind," replied the father, "don't you think that for a moment." The next evening he came to the evangelist, saying, "I want you to talk with my daughter." "Why," said the leader, "I thought your daughter became a Christian last night." "That's what she thinks, but I know she didn't. She could not have become a Christian last night because that was the first night she was at the meeting. I attended for three weeks and got mad every night, while she didn't get mad at all. Oh, no, she is not saved." It took fifteen minutes for the evangelist to get that mistaken notion out of his head. He had often the idea that for anyone to be really saved that one must have an experience just like his. He must kneel by a corn shock at 4 o'clock in the morning.

I hear someone interpose, "Do you not believe it is possible for a person to approach the Christian life so gradually that he cannot look back to the time, the definite moment, when he accepted Christ?" Yes, I believe that is possible. For example, I do not care how you came into this city—whether you came on foot or on horseback; whether you came in an automoblie or on a limited train. What I want to know is, are you here? But I really feel sorry for those who cannot look back to the definite time of their conversion. A religion that you can get without knowing it, you are apt to lose without knowing it.

If you meet the conditions for regeneration, you may be sure that God will give the results. The first condition is, forsaking sin. Prepare the soil of your heart for the reception of the seed. I have heard of a wealthy man in France who owned vast estates. One summer he went down in the Pyrenees mountains, between France and Spain, for a vacation. There, for the first time, he heard the singing of nightingales. He was enraptured by their music and greatly wished that he might have such birds on his own estate, but never had [illegible] ished from his estates which would be an enemy to nightingales. He found also that these birds feed upon a certain form of earthworm. He had patches of these earthworms planted all through his forests. Everything else that would be conducive to the nightingales he made right. Then he waited, but he did not have long to wait. One evening, just at twilight, he heard the sweet singing of a nightingale. This was but the herald of a whole host of birds. Ere long his estates became known far and wide as the "Forests of the Nightingales."

So banish from your heart everything that will be hostile to the love of God. Woo the presence of the Holy Spirit as a youth would woo the affection of a maiden. Begin this night to do what you believe a Christian ought to do and you will not have to wait very long until you have the assurance that you are a Christian.

In the next place, definitely receive Jesus as your personal Savior. This is as distinct an act as matrimony. You ask some folks, "Are you a Christian?" and they will reply, "I do not know whether I am or not. Sometimes I think I am and sometimes I think I am not." Imagine your asking a man if he was married. And he would reply, "It is according to what you call a married man. Sometimes I think I am and sometimes I think I am not." It has been my experience that when a man is married he usually knows it. If you do not know that you are a Christian, you can put it down as pretty certain that you are not.

"But," says someone, "can you become a Christian in a moment?" Yes. A man may have been a bachelor all his life and at last he stands with a lady by his side in front of a minister, who puts this question to him, "Wilt thou receive this woman as thy lawfully wedded wife?" and to her, "Wilt thou receive this man as thy lawfully wedded husband?" They both reply, "I will." Before that when he signed a deed there was needed but one name on the deed, but after that two names are needed. "What," says someone, "do you mean to say that in a moment all his entire life was changed!" Yes; so when you receive Jesus as your personal Savior and say to Him, "I will," God for Christ's sake receives you and you are born again.

Have you never, in going out into the country in the summer, noticed the corn just tasseling? You saw also the ears had begun to form, upon the end of which were the silks. These silks are tiny tubes, each one connected with an embryo kernel on the cob. From the tassels there falls upon the silks a powdery, seed substance, called pollen. If these silks are receptive, this pollen flows down the tiny tubes into the embryo ear. It is fertilized, vitalized and develops into a full grown ear. But if, on the other hand, the silks are unreceptive and dry, this pollen is blown off and the ear shrivels and dies. Now apply this scientific truth to spiritual affairs. Jesus says, "Behold, I stand at the door and knock, if any man hear My voice and open the door I will come in." The process of becoming a Christian is like the palm of your hand; as God looks at it from above He calls it, "being born again." As we look at it from beneath, it is obedience to Christ.

And in the last place, not only receive Jesus, but confess Him as your personal Savior. A young man may have believed in a young woman for years, but she does not become his wife until there is that definite acknowledgment. In a great audience one evening I asked everyone to repeat with me the great word "Jesus"—the greatest word ever spoken by lips, human or divine. Then at a given signal, I asked them to add the personal pronoun "My"—saying "My Jesus." Do you see the difference? A bachelor, for example, might say "Wife," but to say "My Wife" makes it personal. Immediately there was a line of cleavage drawn through that audience, separating often husband and wife, parent and child. But many, for the first time, said, "My Jesus" and meant it. They received Christ and a new life began.

My friend, have you ever had a spiritual birthday? If you never had one before, receive Christ now. Say from your heart, "My Jesus." Confess Him as your Savior. Then God will do His part, and you will be born into the kingdom of heaven.

MEAT CAUSE OF KIDNEY TROUBLE

Take Salts to flush Kidneys if Back hurts or Bladder bothers.

If you must have your meat every day, eat it, but flush your kidneys with salts occasionally, says a noted authority, who tells us that meat forms uric acid which almost paralyzes the kidneys in their efforts to expel it from the blood. They become sluggish and weaken, then you suffer with a dull misery in the kidney region, sharp pains in the back or sick headache, dizziness, your stomach sours, tongue is coated and when the weather is bad you have rheumatic twinges. The urine gets cloudy, full of sediment, the channels often get sore and irritated, obliging you to seek relief two or three times during the night.

To neutralize these irritating acids, to cleanse the kidneys and flush off the body's urinous waste get four ounces of Epsom Salts from any pharmacy here; take a tablespoonful in a glass of water before breakfast for a few days and your kidneys will then act fine. This famous salts is made from the acid of grapes and lemon juice, combined with soda, and has been used for generations to flush and stimulate sluggish kidneys, also to neutralize the acids in urine, so as to no longer irritate, thus ending bladder weakness.

Epsom Salts is inexpensive, cannot injure anyone, and makes a delightful, refreshing drink for those who [illegible]

DRINK HOT TEA FOR A BAD COLD

Get a small package of Hamburg Breast Tea, or as the German folks call it, "Hamburger Brust Thee," at any pharmacy. Take a tablespoonful of the tea, put a cup of boiling water upon it, pour through a sieve and drink a teacup full at any time. It is the most effective way to break a cold and cure grip, as it opens the pores, relieves the system, [illegible]

LADIES' JACKETS
Material Worth More
$5.00 and $6.00 values only **25c**

A BIG LOSS
JUST REALIZE
SILK AND COTTON
Crepe de Chene
34c
We are selling 3,000 yards of Silk and Cotton Crepe de Chine in Floral, Plain and Roman Stripe Designs; worth 59c, at **34c**

PURSES AND LEATHER BELTS
One Real Cheap Lot, 25c and 50c values..... **10c**

THE MYERS DRY GOODS CO.

904 CALHOUN STREET

Going-Out-of-Business SALE

Continues to be the talk of the town. This is no fake sale, but a real sacrifice sale. A sale that shouts cut prices from every shelf

Great Sacricing Hose
50c Children's Wool Hose **21c**
35c Men's Wool Hose... **21c**
35c Ladies' Silk Lisle Hose **29c**

Great Sacrificing Undermuslins
$1.00 and $1.50 Gowns.. **83c**
$1.00 and $1.50 Princess Slips **83c**
$1.00 and $1.50 Combination Suits **79c**
25c Corset Covers..... **19c**

Great Sacrificing Jewelry and Neckwear
25c Values **19c**
50c Values **39c**
$1.00 Values **79c**

TAILORED WAISTS
Slightly Soiled
$1.00 and $1.50 values only **25c**

Table Linens and Napkins
High-Grade Merchandise at Going Out of Business Prices.
EXTRA SPECIALS
Regular 35c Mercerized Damask, at.... **21c**
Regular $1.50 all Linen Cloth, at.. **$1.19**

OLD STYLE COATS YOUR CHOICE
Worth up to $25.00, at **$2.00**

BABY HOODS
39c Hoods, now..... **19c**

PILLOW SLIPS
17c Pillow Slips, now..... **9c**

TOWELS
12½c Towels, now..... **8c**

CHILDREN'S FUR SETS
$1.50 Furs, now..... **98c**

VANITY PURSES
$1.50 Purses, now..... **89c**

SILK PETTICOATS
$3.00 Petticoats, now.... **$1.69**

BEAD SCARFS
59c Scarfs, now..... **49c**

OUTING CLOTH
12½c Outing, now..... **8c**

LEATHER BAGS
50c Purses, now..... **39c**

CHILDREN'S FLEECE LINED UNDERWEAR
35c Underwear, now..... **19c**

COUCH COVERS
$1.25 Covers, now..... **87c**

Hundreds of Beautiful Coats and Suits Await You at Real Sacrificing Prices

Real Bargains

We offer you one Lot of Coats and Suits made in the latest styles; worth up to $20.00, at only

$5.00

We have selected the very best Coats and Suits in stock, newest creations, High-Grade Materials, Coats and Suits worth up to $35.00, at only

$8.97

ALL-WOOL BLANKETS
$4.25 Blankets ,now..... **$3.27**

COTTON BLANKETS
$1.50 Blankets, now..... **93c**

SHEETS
$1.50 Sheets, now..... **98c**

APRONS
50c and 59c Aprons, now.. **41c**

WOOL DRESS GOODS
50c and 65c Values, now... **34c**

STYLISH WAISTS
$1.50 and $2 Values, now.. 79c

CURTAINS
$1.25 Curtains, now..... **83c**

CURTAIN MATERIAL
20c Values, now..... **16c**

CHILDREN'S ALL-WOOL UNDERWEAR
85c and $1 Values, now... **49c**

If you want health
and a **clear head,** try
KONDON'S
Original and Genuine Catarrhal Jelly
for cold in head, hay fever, hacking cough, bronchitis, dry nose catarrh, sneezing, deafness and inflammations of the skin and tissue.
KONDON'S
sells at 25 and 50 cents per tube. 35,000 druggists recommend this good old remedy. It has been doing good for nearly 25 years. If you are skeptical and wish to try the merits of KONDON'S before you buy, write quick for a free trial sample and booklet. You will never regret getting in touch with a remedy like KONDON'S. We guarantee it to please or money back. Don't take a substitute—they are dangerous.
KONDON MFG. CO. Minneapolis, Minn.

N. C. Ross Elizabeth Ross
CHIROPRACTORS
and teachers of Chiropractic. Have their private practice at the Ross College building, 227 West Jefferson street.
Hours—3 to 5 p. m. and 7 to 8 p. m. Phone: Office, 2258; Res., 2858.
No Charge for Consultation.

ABSTRACTS OF TITLE
Made By
The Allen County Abstract Co.,
Are Reliable.
We Guarantee All Our Work
725 Court Street.

Dr. Johnston
OSTEOPATH
4th FLOOR SHOAFF BUILDING TAKE ELEVATOR
Graduate of Kirksville, Mo.
Diseases and Deformities Treated.
EXAMINATION FREE.
Phone—Office, 1583; Res., [illegible]

TO-MORROW

Is Your Last Opportunity to Join

Our 1915 Christmas Money Club

Let Your Friend or Messenger Open An Account [illegible] ble for Yourself to Come

German-American Trust Co.

PLAYERS READY TO STAGE FAST COMBAT

Saints and the Concordians Have Trained Hard for Opening Tilt.

From the camps of St. Mary's Athletic and the Concordia college basket ball camps comes the word that players on both clubs are ready for agrueling contest in the opening number of the Fort Wayne city series to be played at St. Paul's auditorium on Friday night.

Clubs representing these two factions have met many times in the history of basket ball here and there has grown out of these meetings a strong rivalry and there is nothing like this rivalry to stimulate the players to action.

For several years the Saints have been training youngsters to take places vacated by the older members of the athletic club who have retired from active duty and will present three new men in the city series in 'Gene Hoffman at center, App and Ehrman forwards, with Mike Hoffman and Clem Eckrich in the defense.

On the college team Luerssen will play center with Daschner and Helm at forward and Schiff and Roesler doing guard duty. Captains of both clubs are full of confidence and the game promises to be one fast battle from whistle to whistle.

Practically the same formations are used by both clubs and each depends upon its speed and accuracy in passing. This means basket ball of the kind that the fans like, as neither is given to roughing it and clean sport is bound to result from this element.

On paper the clubs look pretty evenly matched and this will serve to increase the interest in the contest and to make it worth while. Kennedy will be the referee and the preliminary game will be started promptly at 8 o'clock.

Seavey's Special Skate Sale is now on. 12-22-tf

ST. PAUL'S LEAGUE.

SMACKS.

Players—	1.	2.	3.
H. Polock	211	175	160
Brandthorst	186	195	160
D. Koenig	191	180	182
Doenges	140	189	150
A. Koenig	157	167	197
Totals	885	906	849

HITZEMAN GROCERY.

Players—	1.	2.	3.
Dreyer	229	199	204
Pauman	...	146	167
Moeller	134	...	...
Trebra	173	199	190
A. Kramer	...	...	129
G. Irmscher	177	144	...
Adams	149	188	144
Totals	862	876	834

Leave an order with your grocer for Bran-Laxa-Bread. 1-14-tf

TURNERS PREPARED FOR BIG STRUGGLE

Members of the Active Turner basket-ball team are prepared for a hard struggle in the Friday night conflict booked with the Bluffton Maroons. This Bluffton team has made a reputation for itself and is looking for bigger games.

If it can show that it is of sufficient strength to demand bookings with the first string teams of Fort Wayne there will be no difficulty in getting them as Everett Scott is an attraction that most of the local managers would like to have on their schedules.

Although the showing made by the Turners in their games so far this year has not been satisfactory to the members of the team all of them have refused to become discouraged and are going into the game tonight certain that they have evolved a better system of team work and that they are in better shape than ever to put into practice the plays learned in their preliminary workouts.

NOTES OF BASKETBALL.

The Shawnees beat the Roanoke Independents Thursday night by a score of 65 to 11. The lineups and scores:

Shawnees—J. Henry and A. Miller, forwards; Lowe, center; Brunner, C. Henry and Kromer, guards.

Roanoke—Hackett and Hones, forwards; Kromer, center; Romish, guard.

Field goals—A. Miller, 14; J. Henry, 4; Lowe, 10; H. Miller, 3; Kromer, 1; Smith, 1; Hackett, 1; Hones, 1.

Foul goals—Hackett, 3 Miller, 2.

In the preliminary the Shawnee Juniors won from the Pequots by a score of 33 to 24. Bruz Miller's scoring featured this game.

The Bethany Athletics beat the Hoosiers Thursday night at the Washington gym by a score of 30 to 4. The lineups were:

Athletics—Crawford and Carver, forwards; Gay, center; Wisebecker and Burton, guards.

Hoosiers—F. Stein and G. Stein, forwards; Mensing, center; Eichenfelter and Vetter, guards.

Field goals—Gay, 7; Carver, 4; Wisebecker, 3; Eichenfelter.

Free throws—Wisebecker, 2; Vetter, 2.

The T. A. G.'s won from the Panthers at the St. John gym Thursday night by a score of 18 to 15. The lineups and scores:

T. A. G.'s—Lachot and Hobrock, forwards; Snyder, center; Henry and Mooney, guards.

Panthers—Hoffman and Haugh, forwards; Adams, center; Schoenherr and Moellering, guards.

Field goals—Lachot, 5; Hobrock, 3; Hoffman, 3; Adams, 1; Moellering, 2; Henry, 1.

Foul goals—Lachot, 2; Adams, 2; Hoffman, 1.

The Precious Blood Maroons won from the Wayne Knits by a score of 32 to 2 in a junior league contest. The shooting of the Vonderharr brothers featured the game. The lineups and scores:

Maroons—B. Hueber and E. Vonderharr, forwards; O. Vonderharr, center; C. Hueber and L. Pottkotter, guards.

Wayne Knits—Kinley and Gilda, forwards; G. Henry, center; Ortlieb and Drawits, guards.

Field goals—Kinley, 1; E. Vonderharr, 6; O. Vonderharr, 5; B. Hueber, 2; C. Hueber, 8.

The Pioneers defeated the Cardinals 39 to 13.

The Agendas of Grace Reformed church won from the Exendas of St. John's Reformed church by a score of 38 to 16.

The Lyceum Braves challenge the Panthers for a game to be played next Friday evening at the Lyceum. Telephone 1409 blue during the noon hour today.

IF YOU WILL CLIMB A TREE EVERY DAY IT WILL SERVE TO STRAIGHTEN YOUR SPINE.

(By Charles Cutler, World's Champion Wrestler).

Scientists have a logical explanation of the cause of tuberculosis. Their theory is that the mind gives life to the body through the nerves and if the connection of the nerves with any vital organ is hampered it will cause that organ to become paralyzed and decay.

This decay affords a fertile field for disease germs. The best known treatment is to straighten the backbone, which is the pathway of the nerves that connect with all organs. If the vertebraes get out of place and close the small apertures from which the nerves branch out from the main stem it will cause an unnatural pressure upon them.

Nature has made the vertebrae with sockets and they will readily fall back into place without artificial adjustment if properly exercised.

Centuries ago before stairways came into general use and man was a hairy animal who found his abode in trees, it was quite the proper thing to grasp a limb and swing up into the branches to sleep.

And today this same plan will work wonders for anyone!

It will relieve the backbone momentarily and all the righting of any subluxation of the spinal column. It will also make a person breathe hard enough to fill the remote cells of the lungs—cells that lay dormant in the ordinary man for months and do not get the purifying effect of fresh air.

The benefits of this system—one that is a large part of my regular exercising—cannot be overestimated.

If you cannot find the tree try it in your own home or club gymnasium. Even though you do not intend to take regular exercise, suspending the body by the arms for a moment two or three times a week will do much for you. You owe it to yourself to try it.

PICTURE OF CHARLES CUTLER PRACTICING WHAT HE PREACHES. IN ALL WEATHERS THIS IS A DAILY EXERCISE WITH HIM. HANGING SUSPENDED FROM A LIMB PERMITS THE VERTABRAE TO FALL BACK INTO PROPER POSITION.

Always Someone to Fill Star's Shoes in Baseball

St. Louis, Mo., Jan. 15.—"The game will never see another shortstop the like of Hans Wagner," was the remark made the other day by a young man who is a close student of the great American outdoor pastime, and he fully believed that he was making a prediction that would not be disputed.

However, if one goes back over the pages of the history of the national game he will soon conclude that there is every chance of a player the equal of Wagner appearing on the short field in years to come, and almost as much a possibility of this player being a member of the Pittsburg club, for the records are full of processions of stars. It seems there is always as good a man to take one's place no matter how good one is.

Perhaps there is no more striking example of this rule than the second base position on the Philadelphia Athletics. The procession of stars around the pivot point on the Athletic infield dates back to the earliest days of the game, when the Philadelphia National association club was known as the Athletics.

For years Philadelphia raved about the second base play by A. J. Reach, the baseball and sport goods manufacturer, who formerly was a bright star in the baseball arena. He was a wonderful hitter and a grand fielder. But when Larry Lajoie joined Philadelphia and was stationed at the pivot sack, the Quaker city fans forgot all about Reach. Lajoie was pronounced the greatest ever. And he was for many years but in time Philadelphia developed another second sacker who displaced him from the throne. The player in question is Eddie Collins, who has been bought by the Chicago White Sox.

Left field on the Philadelphia Nationals is another position that has had one star after another. First came McMullin, a great hitter and fielder, and next the wonderful Billy Hamilton, who was replaced by the mighty Ed Delehanty. Of late Sherwood Magee, who was traded last week to Boston, has been the star in left field.

The New York club has always been fortunate in the pitching box. It has never been without a single star there. Perhaps every other position was weak, but the pitchers' mound could always be relied upon to give cause for joy to the Manhattan rooters.

In the old days it was Timothy Keefe who won two flags and also a pair of world's championships in 1888-89. Then came the wonderful Amos Rusie with his dazzling speed and brilliant curves, who in turn made way for the mighty Christy Mathewson.

Behind the bat New York was also rather fortunate, having one after another such crack receivers as Buck Ewing, Roger Bresnahan and Chief Meyers.

Boston is another city that produced great pitchers and catchers. Its batteries are famous wherever baseball is known. At present Joe Wood and Carrigan are the Hub's star battery, when right. In the early days it was Spalding, Tom Bond, Whitney and Clarkson, who were the crack pitchers, while the catchers were Snyder and King Kelly. In between such stars as Jack Stivetts, "Kid" Nichols and Charley Bennett appeared, and of late years "Cy" Young, Bill Dineen and Lou Criger were the darlings of the Hub gods.

Chicago also produced some wonderful pitchers and catchers. In the box appeared Spalding, Corcoran, Clarkson, Reulbach, Miner Brown, Lavender and Cheney, while the catchers are Flint, "King" Kelly, Kling, Archer and Bresnahan.

Right field has always been Detroit's strong point, that team having such star guardians in that position as Sam Thompson, Sam Crawford and Ty Cobb. Second base on Chicago has had some wonders in Ross Barnes and Evers, while first base on the same team has been Anson and Chance.

In St. Louis left field and shortstop have always been the strong places. Such sluggers as Tip O'Neil, Jesse Burkett and George Stone played in left for the Mound city, while its star shortstops were Force, Gleason, Glasscock and Wallace.

Boston in center has had such stars as Hugh Duffy, Brodie "Home Run" Charley Jones, Billy Hamilton, "Chick" Stahl and Tris Speaker, while on third cavorted some wonderful players in Ezra Sutton, Billy Nash, Jimmy Collins, Lord and Herzog.

NEW INTERNATIONAL ICE SKATING CHAMPION AND BROTHER WHO DEFEATED HIM.

[illegible] at left, the speedy Cleve- [illegible] new international amateur [illegible] was runner-up. But with title and all, his brother, Ben O'Sicky, [illegible]

SPORTING LEAGUE FIGURES.

STANDING OF THE CLUBS.

Clubs.	Won.	Lost.	Pct.
Dillons	20	7	.740
Trautmans	18	9	.666
Elites	7	20	.259
Lichtsinn & Peters	6	21	.222

INDIVIDUAL AVERAGES.

Player and Club—	Games.	Ave.
Reig, Elite	9	186
Hoffer, Elite	8	158
Woehnker, Trautman	21	157
Frosh, Elite	9	149
L. Dillon, Dillon's Barbers	27	144
Trautman, Trautmans	20	144
Evers, L. and P.	23	143
C. Schmidt, Trautmans	22	143
Scheffer, L. and P.	7	142
Marhenke, Dillon's Barbers	6	142
Morton, Trautmans	27	140
Lavanway, Dillon's Barbers	26	139
G. Schmidt, Elite	21	139
B. Dillon, Dillon's Barbers	18	137
W. Schmidt, L. and P.	24	132
Nehr, Dillon's Barbers	24	131
Stickley, Trautmans	21	131
Strauss, Dillon's Barbers	23	129
Trowbridge, Elite	22	128
Horton, Dillon's Barbers	8	128
O'Rourke, L. and P.	20	126
Masterson, Trautmans	5	123
Draker, Elite	10	113
Baumgardt, Trautmans	8	112
Smith, Elite	17	107
Myers, L. and P.	19	105
Ebert, Elite	16	96
Browning, L. and P.	10	95

Seavey's Special Skate Sale is now on. 12-22-tf

BRUNSWICK LEAGUE NO. 2.

HOMBACH.

Players—	1.	2.	3.
Lorain	176	159	145
Disney	165	190	130
Pappert	132	176	176
Larson	163	115	154
Mack	167	106	124
Totals	803	746	729

SEAVEY.

Players—	1.	2.	3.
G. Huber	161	158	209
Grunzenbach	122	180	143
Burg	142	187	147
Lewis	181	155	192
E. Huber	119	172	126
Totals	725	852	817

CARD OF THANKS.

We hereby wish to express our sincere thanks to all friends, neighbors and relatives, for the kind sympathy and beautiful floral offerings during the sickness and dimise of my dear wife and our beloved mother, Mrs. Caroline Lohse. We also wish to thank Rev. Moll for his consoling words at the funeral.

RICHARD LOHSE AND CHILDREN.

All Suits and Overcoats
Regardless of Their Former Values,
Made to Your Measure
$12.75

FEDERALS TO WEAR FINE NEW TOGGERY

The Lyceum Federals will appear in their game against the Winona Aggies Saturday night in new uniforms which with their purple and gold are as showy as Joseph's coat of many colors. A line-up similar to the one playing the last game, with the exception of Blee, who will be replaced by DeWald at least for part of the game, will be used. The men have worked hard this week, putting in four practices, and they fully intend to beat the farmers from Winona if stiff workouts will do it.

The local club will have a much tougher proposition on its hands Saturday night than it did in the game with Corby hall. Louis Scott is coaching the Aggies, and in a communication to Manager Lennart, of the Feds, says that "he will bring a bunch of basketball players with him when he comes to Fort Wayne," with the accent on "basketball." The Winona team seems to have cornered the Friar team of last season, inasmuch as they are captained by Stroup, another whirlwind, who played such sensational ball here with the Friar organization.

The seats have been placed on sale at the following places:

Schirmeyer Cigar store, corner Calhoun and Wayne.

Quality Drug Store, 2802 South Calhoun street.

E. H. Miller, 2124 South Calhoun street.

LYCEUM LEAGUE SCORES.

FEDERALS.

Players—	1.	2.	3.
Merz	147	154	143
Telley	161	150	178
Conroy	146	156	177
Laughlin	189	144	172
Toohey	147	189	137
Totals	760	792	807

BILIKINS.

Players—	1.	2.	3.
Werstein	171	201	181
Rev. Bennett	109	149	141
Coffee	141	145	156
Mills	136	133	157
Ward	115	141	200
Totals	672	767	835

BRUNSWICK LEAGUE NO. 1.

ENTERPRISE.

Players—	1.	2.	3.
Schilby	168	161	143
Smith	164	190	196
Weible	167	149	170
Friedline	180	197	157
Shoub	195	181	141
Totals	874	878	812

BRUNSWICK.

Players—	1.	2.	3.
Jackson	166	236	172
Swain	159	138	160
Timbrook	161	141	184
Tegtmeyer	198	161	181
Buechner	222	181	201
Totals	906	857	898

NOTICE!

[illegible]

BETTER LIGHT FOR HIGH SCHOOL GAME

Better lighting at the James H. Smart school gymnasium is expected to benefit both the players and the spectators during the game between the Fort Wayne and Ossian high school teams scheduled for Friday night.

In addition to this the local school will present a much stronger lineup than it has been able to muster in its contest this season as Kenneth Sprang and Herb Miller are both included in the club that will take the floor in this conflict.

Sprang will play at center and Myers will work out on the skirmish line with Kendrick while the defense will be in charge of Diffendorfer and Outland. Detzer and Buck will be held in reserve.

Prof. Thomas, who has been coaching the club, believes that he has a much better organization than he has heretofore been able to present, and is confident his troupe to win. Under a new departure the school authorities are insisting on eligibility of students in class as well as in interscholastic games.

The preliminary Friday night will be between the freshmen and the varsity scrubs.

SUPERINTENDENTS FOR FAIR.

W. T. McCray Announces Heads of Departments for 1915 Show.

Indianapolis, Ind., Jan. 15.—Superintendents of the different departments of the Indiana state fair, to be held next September, have been announced by Warren T. McCray, of Kentland, president of the state board of agriculture, as follows: Admission, W. G. Himmelwright, Frankfort; grand stand, Cornelius O'Brien, Lawrenceburg; speed, Charles H. Anthony, Muncie; horses, Dan C. Reed, Attica; cattle, Clem Graves, Bunker Hill; sheep, John L. Thompson, Gas City, and Messrs. J. Niblack, Vincennes; poultry, Harry Moberly, Shelbyville; art, Samuel F. Spohn, Goshen; horticultural products, John C. Haines, Rockport; agricultural products, L. B. Clore, Franklin; merhanical, Ed S. Tuell, Corydon; concessions, S. O. Dungan, Indianapolis; coliseum, John Isenbarger, North Manchester; amusements, Charles W. Travis, Lafayette. The executive committee announced by President McCray follows: Messrs. Graves, Reed, Dungan and Anthony.

A meeting of the board will be held on February 4 to revise the premium list.

BASKET BALL
LYCEUM A. A. vs. WINONA AGGIES.
Saturday evening, January 16, 9 o'clock, Lyceum Auditorium.
Seats on Sale at Schirmeyer's Cigar Store; Schwartz Drug Store, 2302 Calhoun, and Miller's Drug Store, 2124 Calhoun.
Preliminary at 8 O'Clock.

UNLOADING At 25c on the Dollar. | UNLOADING At 25c on the Dollar. | UNLOADING At 25c on the Dollar.

Mergentheim's
620 CALHOUN

FINAL CALL FINAL CALL

Every Suit, Coat, Dress and Fur we have at
25c On The Dollar

Our entire winter stock must be sold immediately. We want to clean up now. Sale continues until every garment is sold.

Coats
LOT 1
$10, $12.50, $15, $16.50 Coats of newest fabrics and models. — Coats 5.00
LOT 2
$25.00, $27.50, $29.75, $32.50 Coats in Chiffon Broadcloths, Hindu Lynx, Zibelines, Scotch Mixtures, Novelty Tweeds. — 9.75
LOT 3
Fur trimmed Plushes, Astrakhans, Skinner Satin Lined, Chiffon Broadcloths, distinctive models that sold up to $47.50. — 13.75

Suits
25 Serges, Broadcloths, Gabardines and Poplins that sold up to $18.50. — SUITS 4.85
LOT 2
50 Suits, Skinner Satin Lined, Chiffon Broadcloths, Serges, Poplins, Gabardines; sold up to $27.50. — 9.75
LOT 3
25 distinctive models, Chiffon Broadcloths, Gabardines, Poplins, French Serges, Duvetynes, Full Lined, guaranteed. — 13.75

Dresses
LOT 1
$15.00, $18.50, $20.00 and $25.00 Dresses of Charmeuse, Crepe Meteors, Silk Poplins, Serge and Satin Combinations. — 6.75

Dresses
Every Evening Dress we have. Every exclusive Afternoon Frock. And Dresses we sold from $25 to $50.00. — 9.75

25 Dozen New Spring Waists, $2.00 Values [illegible]

UNLOADING At 25c on the Dollar.

Sentinel Want Ads will rent your rooms quickly. Try one today. Cost is small. —ONLY ONE CENT A WORD— Phone 173

THE MARKETS

PACKERS CAUSE DROP OF 25 CENTS ON HOGS

Hog speculators again started the market Thursday on a higher basis but packers refused to follow the advance and as a result the average price on hogs in the larger cities fell from 20c to 30c a hundred. The local markets have cut over 25c per hundred on their prices and are only offering $6.50 for the best. The price remained steady for several weeks but the drop did not come unexpectedly as it was predicted that it would fall.

May wheat went to a new high level Thursday at the big markets, the day's gain being 2¼c, and as a result one mill raised its price 2 cents on the bushel and the reigning price in the city today is $1.32, while yesterday most of the grain sold at $1.30. It is thought that the price will go up tomorrow for the demand for wheat on the markets Friday in Chicago was great and buyers bought all that they could lay their hands on. However, nothing definite can be said about the direction in which the price will go as the market is very wild.

The oats market, which has been hovering around 50c for the past few weeks on the Fort Wayne markets, is expected to go up soon as prices are reported as having moved up 1 cent at the Chicago exchange markets. Rye, which is now selling for $1.00 a bushel, is expected to go still higher.

The corn market remained steady as did all others Friday. Fresh eggs were in great demand and retailed at 43c to 46c a dozen. It is reported that the prices will soon begin to get lower as farmers state that the hens which have been on the strike during the winter have decided to go to work again.

LOCAL MARKETS.

RETAIL STREET MARKET.

Eggs—Strictly fresh (candled), 44c doz.
Butter—Elgin Creamery, 34c lb; country butter, 32c lb.
Poultry—Chickens, 12@13c lb.
Turkeys—18@20c lb.
Ducks—Dressed, 20@22c lb.
Chickens—Dressed, 17@18c lb.
Turkeys—Dressed, 24c lb.
Lard—13c lb.
Pears—75@85c bu.
Apples—70@$1.25 bu.
Potatoes—35@60c bu.

Wholesale Barr Street Market.

Wheat—$1.30 bu.
Corn—70c bu.
Oats—50c bu.
Cloverseed—$8.00 bu.
Rye—95c@$1.00 bu.
Barley—70c bu.
Eggs—38c bu.

GRAIN AND PROVISIONS.

C. Tresselt & Co.

Wheat—$1.32 bu.
Corn—50c bu.
Rye—$1.00 bu.
Barley—70c bu.
Flour—Winter wheat, straight (Hungarian), $6.20@6.80 per bbl; winter wheat, patent (Silver Dollar), $6.80@7.40 bbl; spring wheat patent (our own), $6.40@7.00.
Little Turtle Flour—$6.20@6.80 bbl.
Rye—Pure rye flour, $6.00@6.60 bbl.
Graham Flour—$5.60@6.40 bbl.
Pumpernickel Flour—$3.00@3.40 per cwt.
Bran—$24.00@28.00 per ton.
Shorts—$24.00@28.00 per ton.
Middlings—$26.00@30.00 per ton.
Chopfeed—$30.00@40.00 per ton.
Cornmeal—Bolted, $2.00@2.20 per cwt; (coarse), $1.90@2.10 per cwt.
Cracked Corn—$1.90@2.10 per cwt.
Screenings—$1.40@1.50 cwt.
Small Wheat—$2.10@2.20 per cwt.

MAYFLOWER MILLS.

Wheat—$1.32 bu.
Oats—56c bu.
Barley—60c bu.
Corn—55c bu.
Flour—Winter wheat (straight), $6.00@6.60 bbl; Newveno flour, $7.00@7.80 bbl; Silver Dust flour, $6.40@7.00 bbl; rye flour, $6.00@6.60 bbl.
Rye—$1.00 bu.
Chopfeed—$35.00@36.00 ton.
Middlings—$25.00@27.00 ton.
Bran—$24@26 ton.

GLOBE MILLS' QUOTATIONS.

(Corrected by Paul H. v. Trier).

Wheat—$1.30 bu; corn, 55c bu; oats, 45c bu; rye, 95c bu; barley, 60c bu; Jumbo poultry feed, $38.00@40.00 ton; salt, per bbl, $1.35.
Selling Prices—Bleached straight winter wheat flour, Holiday, $6.40@6.80; Gold Lace, $5.80@6.20; Graham Flour, $5.40@5.80; pumpernickel flour, $4.80@5.20; bran, $28.00@30.00 ton; cornmeal (bolted), $2.00@2.50 cwt; cornmeal (coarse), $1.70@2.00 cwt; cracked corn, $1.70@2.00 cwt; Cream Flour, $5.60@5.80.

HIDES, WOOL, ROOTS, ETC.

(Well Bros. & Co).

Hides—Green, 14c lb; cured light and heavy, 15c lb; green calfskin, 16c lb; cured calfskin, 21c lb.
Old Rubber Boots and Shoes—7@7½c lb.
Copper—[illegible] lb.
Brass and Lead—5@8½c lb.
Scrap Iron—25@30c cwt.
Horsehides—$5.00@5.25.
Tallow—$1.10@1.25 cwt.
Wild Ginseng Root—$7.00 lb.
Golden Seal Root (dry)—$3.00@3.25.
Wool—No. 1 (unwashed), 20@24c.

PRODUCE QUOTATIONS.

Ackerman-Wiener Co.
(Corrected by G. M. Wiener).

Butter—Fancy Elgin creamery (tub), 31c lb; Elgin prints, 32c lb; country butter, 27@28c lb; packing butter, 16c lb.
Eggs—Strictly fresh (candled), 40c doz; storage, 25@28c doz.
New Cabbage $1.00 per cwt.
Fancy Lemons—$3.00 box.
Apples—$2.50@3.00 bbl.
Potatoes—$1.25 bag.
Cranberries—$5.00@5.50 bbl.

Phillips & Sprague
MEMBERS
Chicago Board of Trade
NORTH AMERICAN BLDG.

X Telephone "MARTIN'S PLUMBING SHOP" for a Plumber. Twenty-five years in the business. Phone 6379. Hanna and Buchanan streets. X

PLUG WRENCH
15

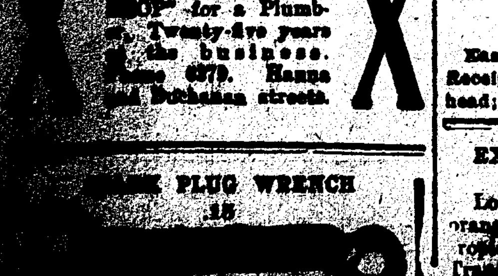

Meyer Brothers' Quotations.

(Corrected Daily by George Crouse. Subject to change without notice. Jobbers' prices to producers).

Eggs—Extra firsts, 34c doz; first, candled, 33c doz; current receipts, 32c doz.
Butter—Fancy Winona creamery, 60-lb tub, 33½c; 30-lb tub, 34c; 1-lb carton, 35c lb.
Potatoes—35@45c bu.
Apples—Fancy No. 1 $2.50 per bbl, medium No. 2, 30@40c bu.
Celery—22½c bunch.
Onions—No. 1 yellow, 35c; No. 2 yellow, 28c; No. 1 red, 35c; No. 2 red, 30c.
Lemons—$4.00 box.
Cranberries—$5.00@5.50 bbl.

LIVE STOCK.

Hogs—160 to 250 lbs., $6.50 per cwt.
Cattle—Good steers, $6.00@7.00; good heifers, $5.50@6.25; cows, $4.00@4.50; bulls, $5.00@5.75; veal calves, $7.00@8.00.
Sheep and Lambs—Sheep, $2.50@3.50; lambs, $6.00@6.50.

CITY SCALES.

Hay—Receipts, 21 loads; $14.00@15.00 ton.
Corn—New, receipts, 14 loads; 63@70c bu.
Oats—Receipts, three loads; 50c bu.

CHICAGO GRAIN AND PROVISIONS.

Chicago, Jan. 15.—Urgency of European demand despite record breaking prices, drove the wheat market today higher and higher. Temporarily selling by one of the largest houses in the trade carried quotations back to about last night's level, but then a new wave of buying resulted in a much steeper advance. After opening at ½c off to ¾@⅞c higher, prices receded moderately all around and then jumped to $1.44⅝ for May, as against $1.42⅝, the top yesterday.

The close was nervous at 1⅛c to 2⅛@2¼c net advance.

Export call brought about a rise in corn as well as in wheat. A reaction which ensued was not of a slasting sort. The opening, which varied from ⅛@¼c to ⅜c higher, was followed by a good general rally.

The close was strong at 3⅛@4¼c above last night.

Oats swung with other grain. The bears were in a decided minority.

Firmness in the hog market helped give a lift to provisons. Longs showed a disposition to sell only the hard spots.

Range of Prices for the Day.
Chicago, Jan. 15, 1915.

	Open.	High.	Low.	Close.
Wheat:				
May	1.43¼	1.45¼	1.42⅜	1.45
July	1.25⅜	1.27¼	1.25¼	1.27⅛
Corn:				
May	.75⅛	.78¼	.74⅞	.78
July	.76	.79	.75⅞	.79
Oats:				
May	.55⅝	.56¾	.53⅝	.56¾
July	.53⅛	.54¼	.53⅛	.54¼
Pork:				
Jan	....	18.35	18.15	18.35
May	18.72	18.97	18.72	18.79
Lard:				
Jan	....	10.42	10.40	10.42
May	10.72	10.75	10.70	10.70
Ribs:				
Jan	....	9.82	9.77	9.80
May	10.12	10.25	10.12	10.22

Chicago Grain Prices.

Chicago, Jan. 15.—Wheat—No. 2 red, $1.43¼@1.45⅝; No. 2 hard, $1.42¾@1.45½.

Corn—No. 2 yellow, 71½@73¼c; No. 3 yellow, 69½@71c.

Oats—No. 3 white, 53@53⅝c; standard, 53¾@54½c.

Rye No. 2, $1.22; barley, 70@78c; timothy, $6.00@7.50; clover, $12.50@15.00; pork, $17.00¼ lard, $10.45; ribs, $9.12@9.87.

New York Grain and Provisions.

New York, Jan. 15.—Flour market was strong.

Wheat—Futures were without transactions.

Toledo Seed Market.

Toledo, O., Jan. 15.—Wheat: Cash, $1.45; May, $1.48⅛.

Cloverseed—Prime cash, $9.47½; February, $9.55; March, $9.60.

Alsike—Prime cash, $9.50; March, $9.55.

Timothy—Prime cash, $3.32½; March, $3.37½.

Toledo Closing Prices.

Toledo, O., Jan. 15.—Wheat: Close—Cash, $1.45; May, $1.48.

Corn—Cash, 74½@75½c; May, 80c; July, 81c.

Oats—Cash, 55¼@56c; May, 58⅝c.

Rye—Cash, $1.18.

LIVE STOCK MARKETS.

Chicago Market.

Chicago, Jan. 15.—Hogs—Receipts, 28,000 head; market steady; bulk, $6.65@6.85; light, $6.55@6.90; mixed, $6.56@6.90; heavy, $6.50@6.90; rough, $6.50@6.60; pigs, $5.25@6.80.

Cattle—Receipts, 2,000 head; market was steady; native steers, $5.65@9.40; western, $4.85@7.50; cows and heifers, $3.25@8.10; calves, $7.50@10.50.

Sheep—Receipts, 12,000 head; market was slow; sheep, $5.65@6.30; yearlings, $6.60@7.45; lambs, $6.65@8.85.

Pittsburg Market.

Pittsburg, Jan. 15.—Hogs—Receipts, 3,500 head; market was steady; heavies, $7.00@7.05; Yorkers, $7.10@7.15; pigs, $6.50@6.75.

Sheep and lambs—Receipts, 1,000 head; market was steady; top sheep, $6.50; top lambs, $8.30.

Calves—Receipts, 50 head; market was steady; top, $10.50.

Indianapolis Market.

Indianapolis, Jan. 15.—Hogs—Receipts, 7,000 head; cattle, 500; calves, 250; sheep, 250.

Calves—Common to best veal calves, $5.00@10.50.

Hogs—Best heavies, $6.90@7.00; medium and mixed, good to choice, $6.90@7.05; common to good lights, $6.90@7.10; best pigs, $6.75@7.10; bulk of sales, $6.90@7.00; good to choice sheep, $4.50@5.00; good to best spring lambs, $7.50@8.50.

East Buffalo Market.

East Buffalo, N. Y., Jan. 15.—Hogs—Receipts, 6,000 head; shipments, 1,530 head; official shipments to New York yesterday were 570 head; hogs closing steady; medium and heavy, $6.90@7.05; Yorkers, $7.10@7.25; pigs, $7.00@7.15; roughs, $6.15@6.25; stags, $5.00@5.75.

Sheep—Receipts, 9,000 head; market was slow; top lambs, $8.60.

Cattle—Receipts, 450 head; market was slow.

EXCURSION TO PALM BEACH, FLORIDA, FEBRUARY 2nd.

Low round trip fare. See bananas, oranges, pineapples, cocoanuts and all tropical fruits growing in abundance. Transportation free to purchasers. [illegible]

PRODUCE AND POULTRY.

Chicago Market.

Chicago, Jan. 15.—Butter market was unchanged.

Eggs—Market was lower; receipts, 3,577 cases; at mark, cases included, 25@25½c; ordinary firsts, 32@33c; firsts, 35@36c.

Potatoes—Market lower; receipts, 25 cars; Michigan and Wisconsin red, 35@40c; do. white, 35@42c.

Poultry—Alive, unchanged.

New York Market.

New York, Jan. 15.—Butter market was unsettled; receipts, 7,730 tubs; creamery extras, 92 score, 33c; creamery, higher scoring, 34c; creamery, first, 30@32c.

Eggs—Market weak; receipts, 5,248 cases; fresh gathered extra fine, 44@45c; extra firsts, 43c; firsts, 40@42c.

Poultry—Live, weak; western chickens, 14@14½c; fowls, 14½@15½c; turkeys, 14@15c; dressed, quiet; prices unchanged.

THE DAY ON WALL STREET.

New York, Jan. 15.—The feature of today's early stock market was the decline to lowest prices of the week of some of the most active issues, notably U. S. Steel. Batlimore and Ohio was a conspicuous exception, adding a material fraction to yesterday's rise, but reacting later. A thirteen point advance in Lackawanna on one transaction attracted some attention. Among specialties, American Tobacco rose 1½ points. London pursued its usual course of a lower range for our securities, Canadian Pacific being the striking exception to the average decline.

Except for further declines in the speculative leaders and a few additional gains among the specialties the market showed no pronounced change from its opening tendencies. Steel and Amalgamated failed to better their early positions. Among specialties American Linseed common and preferred and some Motor sharees were up one to two and a half, while Virginia-Carolina Chemical preferred gained five. Western Union made a favorable response to its statement of earnings.

Bonds were strong, with a good demand for convertible issues.

Low prices specialties were conspicuous in the final hour. Gains of 1 to 8½ points were made in this class, Missouri Pacific being most active. The closing was strong.

THE MONEY MARKET.

New York, Jan. 15.—Mercantile paper, 3½@4 per cent.; sterling exchange, firm; 60 day bills, 4.8150; for cables, 4.8435; for demand, 4.8335; bar silver, 49c; Mexican dollars, 37½c; government bonds, steady; railroad bonds, strong; time loans, soft; 60 days, 3 per cent.; 90 days, 3¼ per cent; six months, 3¼@3½ per cent; call money, steady; high, 2¼ per cent; ruling rate, 2 per cent; last loan, 2¼ per cent; closing bid, 2 per cent; offered at 2¼ per cent.

THE WEATHER.

LOCAL OFFICE UNITED STATES WEATHER BUREAU.

Fort Wayne, Ind., Jan. 15, 1915.
Fort Wayne, Ind., Jan. 15, 1915.

Local data for the twenty-four hours ending at noon today.

Temperature at the End of Each Hour.

2:00 P.M.	41	3:00 A.M.	30
3:00 P.M.	41	3:00 A.M.	29
4:00 P.M.	41	4:00 A.M.	29
5:00 P.M.	41	5:00 A.M.	28
6:00 P.M.	39	6:00 A.M.	28
7:00 P.M.	37	7:00 A.M.	27
8:00 P.M.	35	8:00 A.M.	28
9:00 P.M.	33	9:00 A.M.	27
10:00 P.M.	32	10:00 A.M.	36
11:00 P.M.	31	11:00 A.M.	35
12:00 Midnight	30	12:00 Noon	37
1:00 A.M.	30	1:00 P.M.	38
		2:00 P.M.	41

Highest temperature yesterday, 42 degrees.

Lowest this morning, 26 degrees.

Highest since the first of the month, 48 on the 10th.

Lowest since the first of the month, 9 on the 3rd.

Precipitation for the twenty-four hours ending at noon today, none.

Precipitation since the first of the month, 0.45 inches.

Maumee river stage at 7 a. m. today, 4.2 feet.

Relative Humidity—
7:00 p. m. yesterday, 79 per cent.
7:00 a. m. today, 93 per cent.

Barometer, Reduced to Sea Level—
7:00 p. m. yesterday, 29.92 inches.
7:00 a. m. today, 30.10 inches.

Highest wind velocity, ten miles per hour from the southwest at 1:10 p. m.

Sun sets today 4:37 p. m. Rises tomorrow 7:04 a. m.

W. S. PALMER,
Local Forecaster.

OFFICIAL FORECASTS.

For Fort Wayne and vicinity: Cloudy, with rain or snow late tonight and Saturday; slightly warmer tonight, with lowest temperature about freezing.

For Indiana: Unsettled, with snow or rain tonight or Saturday; warmer tonight.

For Ohio: Increasing cloudiness, followed by snow late tonight or on Saturday; warmer tonight in north and west portions.

For Lower Michigan: Snow tonight and probably on Saturday.

WEATHER CONDITIONS.

Moderately warm weather for the season has continued over nearly all sections of the country, but some zero weather is reported from portions of the British northwest, North Dakota and northern Minnesota.

Over most sections east of the Rockies fair weather has prevailed since yesterday morning, although some light rains are reported from portions of the Ohio valley and the north Atlantic coast districts. West of the Rockies precipitation has been quite general.

An extensive storm seems to be forming in the southwest and it will spread north, eastward, [illegible]

WANTED.

WOMEN.

WANTED—Saleslaidies, must be cultured, clever, fluent talkers of selling ability. Phone 2764.

WANTED—Women who are interested in the vexations of the second day of the week. Phone 2764.

LADIES—$1 dozen making aprons at home; sent any distance to us when made; send stamped envelope for reply. Cook Supply company, Dept. 1, Kokomo, Ind. 12-6t

GIRLS.

WANTED—An experienced cigar girl. Anthony hotel. 15-2t

FREEMAN'S SCHOOL of Cutting and Dressmaking. Day class open. Night class will open Jan. 19. Pupils admitted any time. 308 Madison street. 12-19-1m

WHO CAN LEARN DRESSMAKING? Never fear that because you may now be unskilled you cannot learn dressmaking. We can teach you by the S. T. TAYLOR SYSTEM of dressmaking to turn out the most elegant gowns imaginable. With average industry, application and care our STUDENTS cannot help becoming first-class dressmakers. There are ABSOLUTELY NO SERIOUS DIFFICULTIES to overcome. Everything is made so clear, plain, simple and easy to understand that the pupil, however unskilled at the start, is led step by step to a full understanding of each detail of dressmaking and ladies' tailoring from foundation to finish. EACH PUPIL is instructed separately and not in classes. WINTER TERM OPENS JANUARY 12, 1915. Call, write or phone for further information regarding terms, etc. S. T. Taylor School of Dressmaking and French Millinery, Scmitz block, corner Calhoun and Washington streets. Phone 1851. 1-2-1m

WANTED—TO BUY.

IS YOUR PROPERTY for sale? Tell Rastetta. Write or phone 366. 11-6t

WANTED—POSITION.

WANTED—Work of any kind by young lady. Phone 1476 red. 14-3t

EITHER SEX.

WANTED—Six reliable salespeople, salary or commission. Call 128 Baker street. 15-6t

MISCELLANEOUS.

WANTED—Apartment or house, furnished, four to seven rooms. Phone 357. 1-9-tf

HIGHEST CASH PRICES PAID FOR HOUSEHOLD GOODS—Don't sell them until you see us. Phone 2281. 1313 Calhoun street. L. Tomkinson. 12-27-tf

PETTIT'S STORAGE WAREHOUSE CO. Fireproof private rooms. Equipment and service for storage unexcelled in any of the cities. 414 East Columbia St. 6-22-tf

RETAILERS DISCUSS SOME NEEDED LAWS

E. C. Shell Participates in Important Conference at Indianapolis.

Indianapolis, Ind., Jan. 15.—A conference of all the retail dealers' associations in the state was held in the office of the Indiana Retail Merchants' association, Claypool hotel, Indianapolis, recently for the purpose of discussing needed legislation for the retail trade of the state.

R. B. Clark, Anderson; O. H. Faught, Indianapolis, and Ernst Stahlhuth, Columbus, were appointed as the legislative committee to carry out the suggestions of the conference.

A proposed garnishee law will be presented to the legislature within the next week. Other legislation will be proposed during the present session of the legislature.

Another meeting of the federation of presidents will be held during the convention of the Indiana Retail Merchants' association January 19-21 inclusive, in Indianapolis.

Those present at the conference were R. B. Clark, Anderson; E. C. Shell, Fort Wayne; Ernst Stahlhuth, Columbus; C. W. Lang, H. C. Spearce, Mooresville; H. C. Heldt, Oakland City; M. L. Cory, Argus; Roy C. Kanouse, Greensburg; Carl S. Wise, Logansport; Irwin Berterman, Indianapolis; Burke G. Slaymaker, Indianapolis; O. H. Faught, Indianapolis; Chas. Zieckan, Indianapolis; L. K. King, Anderson; A. W. McKeand, Indianapolis.

WAS DETAINED FIVE DAYS.

Destination of American Steamer's Oil Cargo Questioned.

London, Jan. 14.—(8:20 p. m.—Delayed in Transmission.)—The American steamer, Edward Pierce, which left New York for Copenhagen Nov. 25, and reached Falmouth December 14, was detained five days because the destination of her cargo of oil was questioned.

The American steamer, George Hawley, which left New York Nov. 15 for Copenhagen, was detained at Falmouth for three weeks because she carried 500 barrels of oil which the British officials suspected was intended for Germany.

LAST CALL

Christmas Club Membership Roll must close tomorrow (Saturday), at 3 p. m. Here is the progressive card system:

Start with Two Cents, Five Cents or pay any fixed amount you may select.

Now is the time to get in on our Christmas [illegible]

FOR RENT.

HOUSES.

FOR RENT—Seven-room house 201 Fourth street. Phone 2523 green. 14-3t

FOR RENT—Eight-room house, partly modern, 916 Erie. Tel 3536 red. 15-2t

FOR RENT—Modern six-room house, fine location. Phone 7241 blue. 1-15-tf

FOR RENT—Six-room modern house at 714 Van Buren. Phone 1783. 11-eod-3t

FOR RENT—Eight-room modern house, 2606 Hoagland avenue; $30.00 per month. Inquire 6661 green. 14-2t

FOR RENT—Nine-room house with garage, all modern improvements, 939 Columbia avenue. Inquire W. M. Leedy, over Citizens Trust Co. 14-3t

FOR RENT—House 213 East Jefferson, strictly modern, 7 rooms and bath. Owner, J. A. Maxwell, phone 593. 1-13-tf

FOR RENT—Handsome home, eight rooms, fully modern; barn; 916 Lake avenue; reduced rent, $25; no objection to tenant subletting a room. Phone 235. 11-23-eod-tf

FOR RENT—House 915 Garden street, five rooms and bath, gas and electric lights; $16 per month. Apply 1635 West Washington street. 11-24-tf

FLAT.

FOR RENT—Small flat, 906 Barr, reasonable. Phone (noons) 2391 red. 14-eod-3t

FOR RENT—Nicely furnished four-room flat suitable for light housekeeping. 601 East Washington. 1-14-tf

FOR RENT—Three-room flat furnished, three rooms unfurnished. 1215 McClellan. 13-3t

FOR RENT—Six-room flat, modern; 609 West Washington boulevard; $35 per month. Phone 3106 green. 21-wed-fri-sat

FOR RENT—Flats; four rooms at 517 LaSalle street; four rooms and bath at 606 Masterson. 15-2t

FOR RENT—Flat 2019 South Webster, 5 rooms and bath; steam heated; soft water bath, janitor service; $32.50 per month. Phone 579. 11-17-tf

FOR RENT—Double compartment flat, modern except the heat; 1733 South Lafayette street; upper flat $16.00; lower flat $20.00 per month. These flats are located within five minutes' walk of the city, and central to all factories. For further information call C. D. Nolan, phones 1625 and 1553. Res. 5085. 11-28-tf

FOR RENT—202 East DeWald street, modern. 2403 South Hanna street, partly modern. 1232 West Jefferson street. 815 West Jefferson street, 5 rooms. 3125 South Harrison street, 6 rooms, modern. 1221 West Berry street, 8 rooms, modern. 915 St. Mary's avenue, 5 rooms. 421 Putnam street, 6 rooms, modern. 703 West Berry street, 6 rooms, modern. 211 Fourth street, 6 rooms, modern. 306 East Columbia street, store room. 1013 East Wayne street, modern. 907 Grace avenue, modern. 506 East Taber street, modern. 518 Organ avenue, modern. 2114 Nelson street, modern. 1135 Nuttman avenue, modern. 510 East Taber street, partly modern. SCHRADER & WILSON, Main and Court, first floor. 3-23-tf

ROOMS.

FOR RENT—Furnished rooms for light housekeeping, $3.75. 453 Holman street. 14-3t

FOR RENT—Modern furnished room, lady or gentleman, 2324 South Calhoun street. 14-3t

FOR RENT—Three modern furnished rooms, with or without board. 303 West Lewis, upstairs. 15-3t

FOR RENT—Furnished rooms, all modern conveniences, 306 Madison. Phone 3280 red. 1-12-tf

FOR RENT—Furnished rooms 1½ blocks from court house, $2.00 up per week. 215 West Berry street. 1-8-tf

FOR RENT—Room in modern private home, suitable for two; board if desired; use of phone. 436 Montgomery. 13-3t

STORE AND OFFICE ROOMS.

FOR RENT—Store room (20x80), 918 Barr. 14-eod-3t

AUTOMOBILES AND MOTORCYCLES

AUTO, fire and liability insurance. I. H. Shorey, 438 Calhoun. Phone 376. 11-13-tf

DECATUR NEWS.

Decatur, Ind., Jan. 15.—Mrs. Myrtle Wise has been quite ill for a week of gall stones and physicians advise an operation.

Evangelist O. E. Line, of Lima, O., has arrived and is conducting revival services at the Church of God on Cleveland street.

The Knights of Pythias had their public installation service, which was preceded by a banquet. J. O. Tritch served as installing officer.

Bert Lynch returned to Jonesboro, Ark., after attending to business here.

Mr. and Mrs. Dan Vail have returned to their home here after a several days' visit in Chicago.

Martin Jacobs, of Minster, O., arrived here for a week's visit with his sister and other relatives.

C. F. Bucher, who purchased the Gillig & Peoples lot on First street, has sold the south half to Kirsh, Sellemeyer & Co. and the north half will be used by himself. He will erect a building for a tin shop and general store.

The funeral services for Caleb Andrews, county attendance officer, who died after only a short illness of paralysis, was held this afternoon at the Methodist church at Monroe.

Rev. J. H. Rilling officated at the wedding of Albert J. Henselman and Miss Lettie Hillery.

James Tumbleson returned from Dunkirk and Muncie, where he attended to business.

Mrs. Elsie Schrager returned to Fostoria, O., after a visit here with her parents, Mr. and Mrs. John Scharger.

Miss Julia McConnehey went to Fort Wayne for a visit with relatives.

Mrs. Henry Krick went to Fort Wayne for a visit with her daughter, Mrs. Dallas Butler.

Miss Anna Winnes went to Fort Wayne after a visit with her parents, Mr. and Mrs. Frank Winnes.

Mrs. Filberta Bittner returned to [illegible]

after a visit here with his father, Jack Ross, and wife and other relatives.

George Brewster, of Jefferson township, was a business visitor here.

Miss Mary Dellihan returned to Delphos, O., after a visit here with relatives.

Miss Maria Burkhalter left for Crawfordsville for a visit with relatives.

REAL ESTATE.

HELPFUL IN THE FINE ART OF LIVING

That Describes the Kind of Homes We Design and Build. Our Experience Is At Your Command.

City and Suburban Building Co.

Designers and Builders of Modern Homes. Second Floor Shoaff Building.

START THE NEW YEAR RIGHT

During 1915 you will be proud of the result if you give all of your insurance and realty transactions, including rentals and investments of all kinds, into the hands of MONROE W. FITCH & SONS, at Farm, City Property and Insurance Headquarters. Phone Bell 371, 373. Home 1360, 1361, and residence 1746. They again have money to loan on farms at their ground floor office, opposite Postoffice.

FOR SALE.

HOMES.

FOR SALE—Partly modern cottage house, south side, $2,250. W. E. DOUD, 2nd floor Shoaff Bldg. 6-6-tf

FOR SALE—Eight-room strictly modern home on South Hanna street, direct from owner; no commission to pay; large lot, all finest finished; laundry in cellar, soft water bath; will take lot in part payment. Address 2933, Hanna street, or phone 7483 green. 1-15-tf

FOR SALE—5-room house, St. Mary's avenue, oak finish, bath, roughed in; lights and water; $2,200. W. E. DOUD, 2nd floor Shoaff Bldg. 6-6-tf

FOR SALE—7-room thoroughly modern house, W. Wayne street; soft water bath, good barn. A bargain at $5,000. W. E. DOUD, 2nd floor Shoaff Bldg. 6-6-tf

FOR SALE—New 6-room house, Crescent avenue, thoroughly modern; oak finish and hardwood floors; $4,100; payment plan. W. E. DOUD, 2nd floor Shoaff Bldg. 6-6-tf

FOR SALE—Good 7-room house, lights, bath and furnace, soft water bath; south side, three squares from Calhoun street, $3,300. W. E. DOUD, 2nd floor Shoaff Bldg. 6-6-tf

FOR SALE—New 6-room house, Oliver street, ½ square from Pontiac street car line; lights, bath and furnace; payment plan. W. E. DOUD, 2nd floor Shoaff Bldg. 6-6-tf

LOTS.

FOR SALE—Excellent building lots, southeast, payment plan. W. E. DOUD, 2nd floor Shoaff Bldg. 6-6-tf

HOUSEHOLD GOODS.

FOR SALE—All kinds household goods. Room 5, Seidel block, 718 Calhoun street. Phone 1773. 12-12-tf

FOR SALE—New and second-hand furniture on installment plan; rare bargains. Inquire 1221 Calhoun street. Phone 535, Fort Wayne Credit Co. 10-23-tf

STOVES AND RANGES.

FOR SALE—Few second-hand coal ranges which we have taken in trade on gas stoves. Bitner's Kitchenware store, 118½ Columbia street. 12-6t

POULTRY.

FOR SALE—Several pure bred Black Orpington cockerels, at 1814 Hench street. 14-3t

MISCELLANEOUS.

FOR SALE—Goodyear shoe repairing outfit. Inquire at 1114 Broadway. 14-3t

FOR SALE—Singer sewing machine. 806 East Washington. 15-eod-3t

FOR SALE—Floor cases, desks, safes, scales, trucks, coffee mills, etc. New goods. G. E. BURSLEY & CO. 6-24-tf

FOR SALE—Burrowes pool table, bargain. Call mornings or evenings. 1206 Stophlet. 15-3t

FOR SALE—Second-hand printing press, $3.75; 1 drill press, $5.50; 1 large leather bound trunk, $10.00, cost $32.00; 1 carpenter boring machine, $1.50. L. J. Libbing & Co., 205 E. Main St. 10-20-tf

RUBBER STAMPS.

WAYNE STAMP CO., 16 Arcade Bldg. Seals, stencils, trade checks. 9-29-1yr

LOST AND FOUND.

LOST—Large gray muff. Phone 3959. 12-3t

LOST—Six-months-old bull pup; wears harness; answers to name of Bob. Return to 1035 Rivermet avenue; reward.

ALL FANCY RAINCOATS HALF PRICE.

$30.00	Fancy Raincoats	$15.00
$25.00	Fancy Raincoats	$12.50
$22.00	Fancy Raincoats	$11.00
$20.00	Fancy Raincoats	$10.00
$18.00	Fancy Rincoats	$ 9.00
$15.00	Fancy Raincoats	$ 7.50
$12.00	Fancy Raincoats	$ 6.00
$10.00	Fancy Raincoats	$ 5.00

PATTERSON-FLETCHER CO.

RASTETTER SPEAKS.

Regular Meeting of the Quest Club is Held Friday Afternoon.

William C. Rastetter was the principal speaker Friday at the regular weekly [illegible] meeting of the Quest club at the Commercial club. Mr. Rastetter spoke on "Moving Dead Stock and By-Products." In the announcements sent out to members of the club telling of the meeting, the secretary said: "You'll get a laugh out of it and if you have stock, bargains or [illegible]

REAL ESTATE.

KLOMP & BIEBER

A bargain—10 acres near Driving Park, on paved road.

Good farms that are money makers.

We have them, all sizes, and in all locations. Prices per acre, $75.00 to $250. Suburban tracts, City Property, new and modern, on small cash payments down. Phone 2974. Room 19, Swinney Block.

IN THE HEART

Of the business district. We have some very attractive propositions to offer of selected business property.

Also some rare holdings in suburban tracts and farms. See us soon for real estate bargains.

PFEIFFER & DIXON

Room 12, Swinney Block.

B. F. Rousseau

Interurban properties, 4 acres, 7 acres, 10 acres, exceptionally desirable with nice buildings. Some very nice small farm propositions to exchange for your city property.

Room 536 Shoaff Building. Office Phone 3063. Residence, 7298.

H. C. HITZEMAN SEWING MACHINE CO.

Dealers in Domestic, New Home and White Sewing Machines. Monarch Needles, repairs for any machine. Bicycles and Sundries. Sewing Machine repairing a specialty. 3 Arcade. Phone 486-6880. Machines rented.

DAMAGE IS NOT SERIOUS.

Battleship Kansas Suffers Extensively in Severe Gale.

Washington, Jan. 15.—Official reports today say damage to the battleship Kansas, suffered in a heavy gale while going from Philadelphia to Norfolk Wednesday night, while extensive, is not serious. Secretary Daniels today ordered the Kansas back to the Philadelphia navy yard for repairs, which it is estimated will take from five to fifteen days. Captain Bryan's report says the storm tore away some of the stanchions, some range finders, part of the gear on the bridge and some of the rails.

WANTED — An experienced cigar girl. Anthony Hotel. 15-2t

A regular $7.00 "Weber" Sweater costs you $4.50 during our half-price Overcoat Sale
PATTERSON-FLETCHER CO.

SHERIFF'S SALE.

No. 4479.

In the Superior Court, Allen County, State of Indiana.

Delmer C. Fitch vs. James M. Steel, Bridget Steel.

By virtue of an order of sale to me directed and delivered by the clerk of said court, in the above entitled cause, I have levied upon and will expose for sale by PUBLIC AUCTION, at the court house door, in said county, between the hours of 1 and 4 o'clock P. M., of the 29th day of January, 1915, the rents and profits for a term not exceeding seven years, of the following described premises, viz:

Part of lot numbered three hundred and fifty-two (352) Hanna's Addition to the city of Fort Wayne, more particularly described as follows, to-wit:

Commencing at the northwest corner of said lot, thence south on the west line of said lot seventy-five (75) feet, thence east parallel with Wayne street, thirty-three (33) feet, thence north parallel with the west line of said lot, seventy-five (75) feet, thence west along the north line of said lot thirty-three (33) feet, to the place of beginning. Said strip of ground being 33 feet by 75 feet. Thirty-three feet along Wayne street, and seventy-five feet along Francis street.

And on failure to realize therefrom the full amount of the judgment, interest thereon and costs, I will at the same time, and in the manner aforesaid, offer for sale the fee simple of the above described premises. Taken as the property of the defendant to satisfy said order of sale.

AMIEL C. GLADIEUX,
Sheriff Allen County.
L. M. BANE, Attorney.
Jan 8-15-22-1915

FORT WAYNE & NORTHERN INDIANA TRACTION CO.

Effective Dec. 20, 1914.

West-Bound Trains Leave [illegible]

South-Bound Trains Leave [illegible]

D. & N. Saturday Specials

The Reliable Cut Rate Drug Store at the Transfer Corner Offers Several Excellent 33c Saturday Specials.

50c Value for 33c Saturday

Jar Witch Hazel Cream and can of Satin Skin Face Powder, at **33c**

50c Value for 33c Saturday

Bottle, Danderine Hair Tonic and Bottle Val Dona Shampoo, at **33c**

50c Value for 33c Saturday

Can D. & N. Tooth Powder and D. & N. Guaranteed Tooth Brush **33c**

Other Cut Rates Worth Remembering

Horlick's Malted Milk (hospital size) $3.75 size, we sell at $3.19
Nestle's Food (hospital size) $2.50 size, we sell for only $2.19
Eskay's Food (hospital size,) $2.50 size, we sell for only $2.19

35c size, Castoria. Our price..... 29c
75c size, Mellin's Food. Our price..... 69c
50c California Syrup Figs. Our price..... 45c
50 Caldwell's Syrup, Pepsin. Our price... 45c
25c Robinson's Barley Flour. Our price... 20c
50c size, Mentholatum. Our price..... 45c

It is provident to remember that North of the Transfer Corner you can buy the best goods at the least prices. Why not get the saving habit?

POSEY COUNTY LAD IS CORN CHAMPION

Fred Thomas, 17, is Winner of the Contest in Indiana.

Lafayette, Ind., Jan. 15.—Fred Thomas 17, is the champion boy corn grower, of Indiana. Announcement of the selection of the young man, whose home is in Posey county, as the winner of the contest which had been carried on under the direction of the United States department of agriculture and the agricultural extension department of Purdue university was made today at the farmers' short course.

As the result of his fine showing he will make a trip to Washington, to be introduced to President Wilson and Secretary Houston of the department of different description that have been pion.

Four other young men who won first place in the four other sections of the state will go with him and a sixth young man in the party will be Samuel McClure, winner in Knox county, whose expenses will be paid by J. N. Dicer, of Vincennes.

The boys contest was a great success this season and all of the contestants made a good showing.

DEMOCRATS AGAIN CONTROL.

Thomas C. Rice Inaugurated as Governor of Tennessee.

Nashville, Tenn., Jan. 15.—After four years of republican administration in Tennessee the democrats resumed control today with the inauguration of Thomas C. Rice as governor. In the legislature the democrats have a large majority.

CHILDREN'S KNICKERBOCKER SUITS, ONE-FIFTH OFF.

$16.00 Suits go at $12.20
$15.00 Suits go at $12.00
$12.00 Suits go at ..... $ 9.60
$10.00 Suits go at ..... $ 8.40
$ 8.00 Suits go at ..... $ 6.40
$ 5.00 Suits go at ..... $ 4.00
$ 4.00 Suits go at ..... $ 3.20
$ 2.25 Suits go at ..... $ 2.00

All Blue Serge Suits will be discounted 10 per cent.

PATTERSON-FLETCHER CO.

BODIES OF TWO MEN RIDDLED BY BULLETS

Italians Held After Find Near Gunness Farm at Laporte.

Laporte, Ind., Jan. 15.—Two bullet-riddled bodies were found yesterday within a stone's throw of the Belle Gunness farm, following a report to the police from two Italians that they had heard shooting in the Fox memorial park. One victim, a young Italian, had a bullet in the back of his head and another in his back. In a clump of bushes 200 feet away the police came across a second body, that of another young Italian. He had nine wounds, seven made by revolver bullets and two by shotguns.

The men were identified as Joseph Mirisenna and Salvidore Cuine, unmarried, ice workers, who lived at the boarding house of John Sash.

The men who reported hearing the shooting were Sash and a boarder, Tony Touhle. They were arrested but stoutly deny having any knowledge of the murders.

No weapons were found near the bodies but in the Sash house the police found a revolver from which six shots had been discharged. A loaded revolver and a quantity of cartridge wads for a shotgun, said to be identical with some found near the bodies, also were found in the house. The two dead men and Touhle came to Laporte within the last few months from Cleveland, O. Touhle and Cuine are said to have known each other in Italy.

The police are working on several theories, one being that Cuine and Mirisenna were either shot down as the result of an Italian vendetta or are victims of the Black Hand.

VICE ADMIRAL NARES DEAD.

English Naval Officer Who Had Brilliant Career Passes Away.

London, Jan. 15.—The death was announced in London today of Vice-Admiral Sir George S. Nares, R. N., retired. He was born in 1831.

Vice Admiral Nares had a brilliant career in the British navy. He gained fame for his Artic expedition in 1875 in which H. M. S. Alert and H. M. S. Discovery took part. The members of the expedition planted the British flag beyond lattitude 83 north.

As commander of H. M. S. Challenger, Vice Admiral Nares made deep explorations around the world.

ONE CENT SALE — ONE CENT SALE — ONE CENT SALE

YES, another one of those famous One Cent Sales, after many months of waiting. Here is the idea: Pay the regular price for one article and we will give you a second for only one cent.

FOUR Meyer's STORE.

25c Initial Stationery, odd letters, boxes slightly soiled, two for 26c
35c pkg. Oxfordettes, sanitary Napkins, two for 36c
20c Roll Eureka Toilet Paper, 2,000 sheets, two for 21c
25c Quixo, mends everything, two for 26c
25c Solarine, ½ pint, dry or liquid, two for 26c
25c Sozodont Tooth Powder, two for 26c
50c Balm of Almonds, two for 51c
25c Rexall Medicated Skin Soap, two for 26c
25c Rexall Foot Bath Tablets, two for 26c
25c Nabit Corn Remedy, two for 26c
25c Lane's Cough Medicine, two for 26c
25c Manoline, for chaps, two for 26c
50c Fischer's Bunion Protector, two for 51c
50c Burnham's Cucumber and Elder Flower Cream, two for 51c
15c O. C. O. Aromatic Castor Oil, two for 16c

Four Extra 1c Combinations

1c buys a 25c Dressing Comb when a hair brush is purchased at 75 cents or over.

1c buys a half pound cake of Meyer's Rose Soap when a 25c Hand Scrub is purchased; the two for 26c.

1c buys a 15c Tooth Brush when you purchase a box of Rexall Antiseptic Tooth Powder; the two for 26c.

1c buys a 10c powder puff when you purchase a 25c package of Harmony Face Powder; the two for 26c.

Colds? Try One of These

A COUGH SYRUP WITHOUT OPIATES or other harmful ingredients is Keystone Red Spruce Cough Balsam; 50c and 25c.

NO COAL TAR DRUGS in Keystone Cold Tablets; the finest combination of cold nippers on the market. 24 chocolate coated tablets 25c

FOR COLDS AND GRIPPE
5 gr. Aspirin Tablets, dozen 20c
Rexall Grippe Pills 25c
Camphorated Oil, 6 oz. 25c
Stick Licorice, 3 5c sticks 10c
Rock Candy, pound 20c
Rexall Compound Cherry Bark, for coughs 25c
Rexall Plastiplan, for chest congestion 50c
Rexall Chilblain Remedy 25c
ALL CHEST PROTECTORS AND CHAMOIS VESTS, 25% OFF.

25c Lux Liver Tablets, two for 26c
50c Marvel Pocket Lighter, two for 51c
5c Polo Cigarettes, two packs for 6c
10c Fabric Finished Glenwood envelopes, two packs for 11c
10c Shinola Polish, two for 11c
25c Tooth Brush, two for 26c
15c Pound Borax, two for 16c
50c Paper Vests, two for 51c

Economy for the Havana Lover

If you are an Havana Lover, no domestic, broadleaf or Porto-Rico cigar will do. So try the

Savaga Havana Cigars

with the flavor and aroma you like. The price is only 5 cents; box of 50.

$2.00

Get The Meyer Quality

Meyer Brothers Co.

More for Your Money.

Note the Clear, Honest Price Tag

This is a reproduction, half the real size, of one of our Red Tags---It shows they are clear and honest, with both the original and the sale price in plain figures

All customers can read the figures and know they are getting the same prices that all others pay:—

PICKARD'S RED TAG SALE
FORMER PRICE 10.00
RED TAG PRICE 7.50

—PICKARD'S

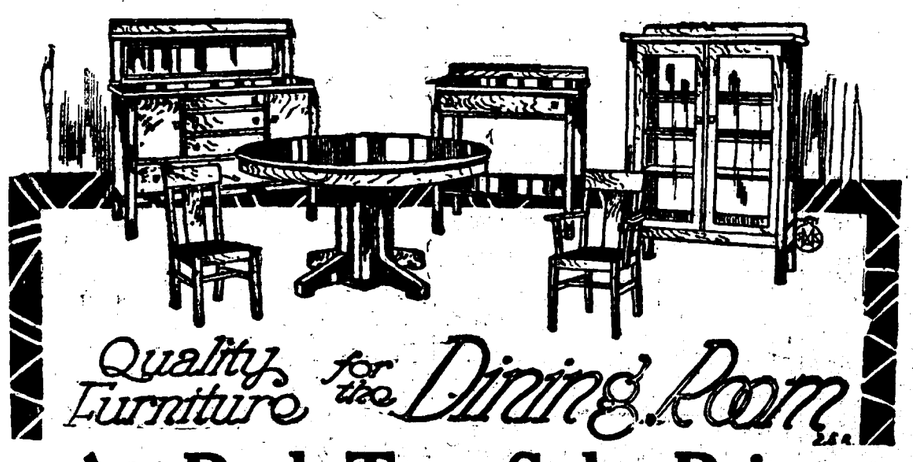

At Red Tag Sale Prices

Buffets

$19.00 value, all oak $13.85
$35.00 highly finished quartered oak $27.50
$48.00 60-inch quartered oak $38.00
$98.00 66-inch wide; the finest made $75.75

Tables

$13.00 All Oak, pedestal style, now $9.75
$16.75, all oak, pedestal style $12.95
$46.00, handsome table, 54-inch diameter, at $35.75

Chairs

$10.75, set of six, all oak, now $7.85
$14.00 set, all oak, with solid oak round seat, to match round table $10.85
$19.00 set, genuine leather box seats $11.75
$25.00 set genuine leather box seats $19.95

Cabinets

A quartered oak cabinet, valued at $30.00, with double doors and mirror back of top shelf; reduced to only $20.65
A $44.00 combination buffet and china cabinet; one that gives you the service of the two pieces, only $34.75

Yes, Easy Payments During This Sale

PICKARD HOUSE FURNISHING CO. 112-114-116 EAST COLUMBIA ST.

A Thousand Other Bargains During This Sale

PRISONER LEAPS OFF TRAIN AND ESCAPES

Kokomo, Ind., Jan. 15.—Bert Thatcher, arrested Sunday afternoon in Winnipeg, Manitoba, on information from here, charged with forging checks amounting to $700, escaped from a train at Staples, Minn., yesterday while being returned to this city, according to a message received by the local police.

Following the arrest Barney Kelley, Kokomo chief of police, went to Winnipeg to get Thatcher and Miss Blanche Lamoreaux, with whom he had eloped, and bring them back. Thatcher waived extradition.

On the return trip Thatcher complained that the handcuffs hurt his hands and persuaded the police chief to slip them off for a short time. As the train slackened speed to go through Staples, Thatcher slipped from his seat and ran from the moving train. Kelley had the train stopped as soon as possible, but has been unable to locate the alleged forger.

Thatcher has a wife and several children here. The girl with whom he eloped is returning to the home of her parents in this city.

PROF. U. S. SMITH ON FORT WAYNE PROGRAM

Indianapolis, Ind., Jan. 15.—The founding of Indiana university 95 years ago is being celebrated throughout the state today. Banquets, which will be attended by representatives of the university are to be held practically in every county in the state this evening and it is expected a large majority of the 10,000 alumni and former students in the state will gather at these meetings.

The main banquet will be held here and will be attended by Dr. W. L. Bryan, president of the university. More than fifty members of the faculty have been assigned to the meetings in the state. Among the more important assignments are: Prof. J. J. M. LaFollette to Evansville; Prof. U. H. Smith to Fort Wayne; Prof. E. H. Lindley to Elkhart; Prof. J. A. Woodburn to Lafayette; Prof. M. E. Haggerty to South Bend, and Prof. Frank Aydelotte to Terre Haute.

FEDERAL OFFICERS SEIZE MUCH OPIUM

San Francisco, Jan. 15.—Opium valued at $2,380 was found today in a suit case aboard the United States army transport Thomas which arrived last Monday from the Orient. The drug was in tins of unusual size and design, bearing Japanese labels instead of the familiar Chinese.

MORE SEIZED AT SEATTLE.

Seattle, Wash., Jan. 15.—[illegible] decrease in the price of opium in the local market indicates enlarged activity on the part of smugglers.

BATH ROBES AND SMOKING JACKETS, ONE-FIFTH OFF.

$12.00 Jackets go at $9.60
$10.00 Jackets go at $8.00
$ 8.00 Jackets go at $6.40
$ 5.00 Jackets go at $4.00

PATTERSON-FLETCHER CO.

SEVENTY-FOUR GET JOBS.

Indianapolis, Ind., Jan. 15.—Seventy-four persons have been appointed to positions in the Indiana senate, among whom are Karl A. Kanney, Michigan City, clerk, and John Zeringer, Elkhart, assistant doorkeeper.

All Underwear discounted 10 to 50 per cent.

PATTERSON-FLETCHER CO.

Dreier's

Satisfied Customers Our Best Advertisement

We do a great deal of advertising in various ways, but we know that the most favorable publicity we receive is through the medium of our many "satisfied customers."

Beside providing the very best service we install every convenience that a drug store can contain.

If we have not had the pleasure of serving you, we should like to add you to our list of "satisfied customers."

Dreier's Cold and Grippe Tablets

Breaks up a cold in its early stages and prevents serious complications. You should have this remedy constantly in your home during cold weather. Box guaranteed 25c

Druna Cod Liver Oil Emulsion

For chronic coughs this emulsion has a specific action on the cells and tissues of the air passages and lungs, thereby removing the cause. Per bottle 50c and $1.00

Check your wants on this list for your "Saturday Special" buying at Dreier prices.

10c Dreier's Bronchial Lozenges 8c
50c pt. Cod Liver Oil 39c
5c box Dean's Cough Syrup, 3 for 10c
5c box S. B. Cough Drops, 3 for 10c
8 oz. 20c Castor Oil 15c
25c pt. Witchhazel 19c
10c bar Remmer's Peroxide Soap 3 for 21c
25c bottle Druna Liquid Shampoo 19c
25c doz. Aspirin Tablets 19c
20c doz. Anti-Kamnia Tablets 15c
10c oz. Absorbent Cotton 6c
10c lb. Epsom Salts 6c
20c lb. 20 Mule Team Borax 15c
10c oz. Cascara Sagrada, 2 for 10c
50c lb. Compound Licorice Powder 39c
15c ¼ lb. Boracic Acid 10c
75c Double Strength Parmint ..... [illegible]
$1.00 Liquid Arvon ..... [illegible]
50c Mulsified Cocoanut Oil ..... [illegible]
50c Sulsage ..... [illegible]
$1.00 Fever Thermometer ..... [illegible]
(Free book on temperature.)

Druna White Pine and Tar Mentholated

Will quickly allay coughs and inflammation caused by a cold and does not contain opiates or any other injurious habit-forming drugs. Bottles, 25c and 50c

Druna Kant-Chap

Quickly heals inflamed and chapped hands and face. You get your money back if it fails to do what we claim for it. Bottles 25c and ..... [illegible]

CUT RATE DREIER DRUGGIST

There are two kinds of honesty: horizontal and perpendicular, honesty with man and honesty with God. M. H. Lyon

RAIN OR SNOW

WEATHER FORECAST FOR FORT WAYNE AND VICINITY.

CLOUDY, WITH RAIN OR SNOW LATE TONIGHT AND SATURDAY.

The Fort Wayne Sentinel

The Sentinel is the Only Evening Newspaper in Fort Wayne Receiving the Associated Press News Dispatches

ESTABLISHED 1833. FRIDAY EVENING, JANUARY 15, 1915. DAILY, 1 CENT. SATURDAY, 5 CENTS.

Thousands Yet Buried Alive

DIGGING VICTIMS FROM QUAKE-WRECKED HOMES

Toll of Dead and Injured in Italian Disaster is Mounting Up to Appalling Figure.

Rome, Jan. 15.—Constantly shifting estimates based on reports that continue to trickle in, now place the death toll from Wednesday's earthquake at 20,000 and the injured at a number in excess of 335,000.

Hundreds, possibly thousands, of victims are still buried alive, imprisoned by the wreckage of their homes, while rescuers from every walk of life struggle desperately to dig them out.

King Aids in Work.

King Victor Emmanuel, who returned to Rome from Avezzano last night, personally superintended the release of a number of such unfortunates.

The king reached the capital in his private car, to which were attached three coaches bearing forty wounded. These, like the other hundreds who are slowly reaching Rome, were distributed about the hospitals, regular an dextraordinary, in the city.

Pope Benedict this morning offered to the mayor of Rome the use of the hospital of Santa Marta, which he visited yesterday. The offer was gratefully accepted, and its 300 beds serve as a relief of the difficult situation.

Populations Wiped Out.

The principal loss of life and probably the chief property damage, appears to have been in Avezzano and the town of Sora, fifteen miles away. Both these municipalities were destroyed and their populations virtually wiped out. The latest reports place the number of dead in Avezzano at 10,000 and in Sora at 4,000. In at least sixty other towns affected more than 6,000 have been killed. From these towns come the majority of the injured. In Avezzano and Sora almost every one was killed.

The situation in Avezzano is increasingly grave because of the destruction of the ecqueduct system and the consequent shutting off of the water supply. Communication is slowly being re-established and two hastily improvised hospitals and one refuge camp have been set up.

United States Embassy Helps.

The refugee forces have been augmented by the staff of the United State embassy at Rome, dispatched to Avezzano in automobiles by Ambassador Page. The secretaries and attaches carried supplies of clothing and provisions for the sufferers.

Reports from Switzerland show that the quake was felt among the Alps and caused destructive avalanches there.

As in the Messina catastrophe it is believed that it will be weeks before the loss of life can be known or the property looss accurately compiled. The work of recovering bodies is proceeding slowly.

Confirms Gravity of Situation.

King Victor Emmanuel returned to Rome last night. To Premier Salandra he confirmed the gravity of the disaster and expressed admiration for the efficiency work of the Italian soldiers. More troops have been ordered into the earthquake zone.

Minister of Public Works Ciuffelli is in Avezzano where he has organized the work of rescue. He spent last night in a railroad car at the station. Today he began a tour of investigation to ascertain actual conditions in the country around Avezzano.

When the king was in Avezzano yesterday he was indefatigable in his efforts to encourage and help his people. He climbed over the ruins and gave words of praise to the rescuers. On several different occasions he urged the people to repress anything like an ovation for himself, he spoke to the wounded and promised them assistance. He witnessed the extrication of a young girl still alive, gave directions for her succor and the next moment was sending telegramphic orders for the dispatch of further help and provisions to Avezzano.

Describes His Sensations.

Some of the survivors at Avezzano have not even yet sufficiently recovered from the shock of their experiences to tell a connected story of the visitation. One man who was taken yester-

(Continued on Page 6, Column 1.)

WHICH WILL WIN?

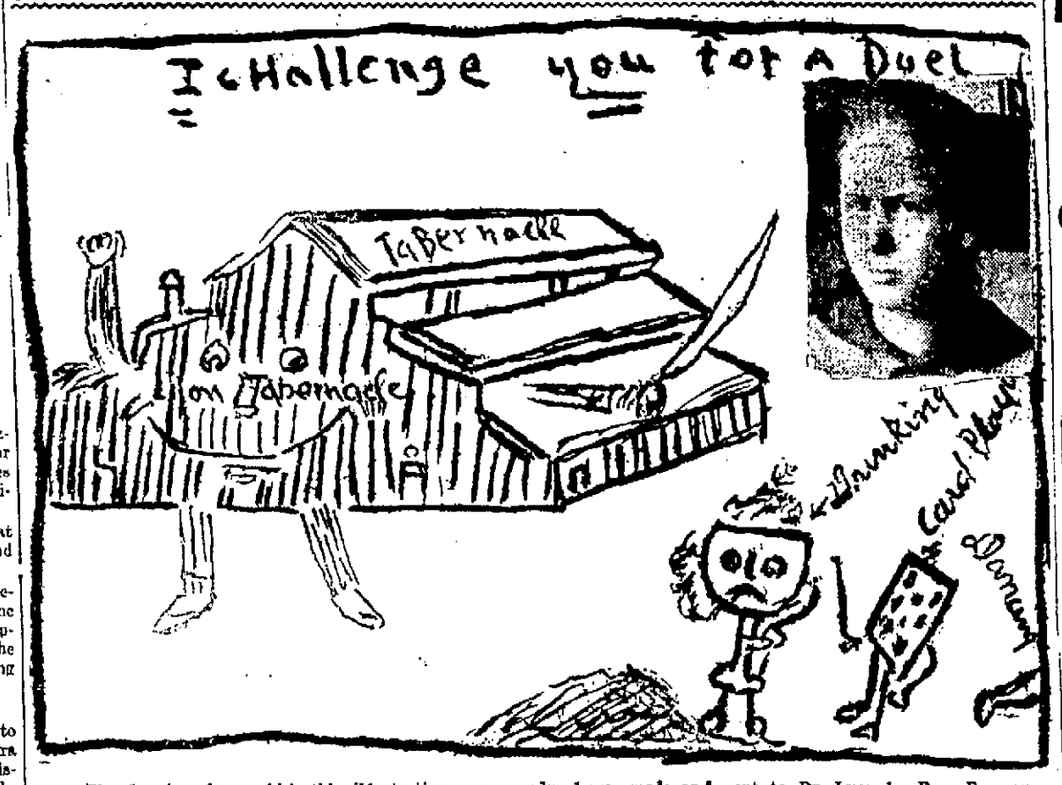

The drawing from which this illustration was reproduced was made and sent to Dr. Lyon by Fern Ferneau, 13 years old, a daughter of Mr. and Mrs. Clinton I. Ferneau, of 1425 Runnion avenue. The young artist is a pupil in the eighth grade at the Jefferson school and was one of the honor pupils at the Nebraska school last term. Her photo is inerted in the drawing.

MANY RESPOND TO FIRST INVITATION

One Hundred and Fifty-One Go Forward at Lyon Meeting Thursday—Another Monster Parade.

TABERNACLE PROGRAM.

Friday Evening.

7:30 p. m.—Evening service. Dr. Lyon will speak on the "Wages of Sin." Delegations from the Churches of Christ, Baptist churches and Churches of God and Kendallville.

Thursday's Figures.

Attendance 5,800
Collection $128,86
Cards signed 151

Saturday.

2:00 p. m.—Meeting for boys and girls. Dr. Lyon will speak upon "The Building of a Life."

7:30 p. m.—Song service led by Mr. Jones.

8:00 p. m.—Sermon by Dr. Lyon.

Dr. Milford H. Lyon gave the invitation Thursday night to all who wished to lead better lives to come forward one day earlier in a campaign than ever before in the history of his evangelistic work.

One hundred and fifty-one responded, shook hands with the evangelist and signed cards.

It was the most wonderful sight ever seen in the city of Fort Wayne. Men, women, girls and boys rushed forward, some crying, some smiling and others with an expression of determination.

Persuasion was not necessary. For nearly two weeks Dr. Lyon has been preaching the word of God, personal workers have been active outside the meeting and the entire city has been aroused as never before. Hundreds more are under conviction who did not take the step Thursday night.

"Isn't this glorious!" exclaimed Dr. Lyon. People stood on seats. There was handclapping and applause as different ones marched bravely down the aisle, many from the extreme rear of the tabernacle, to take a stand for Christ.

An Inspiring Scene.

Perhaps the most inspiring scene of the entire meeting was when the high school boys went forward, followed by the high school girls. They came so fast that it was all that Dr. Lyon could do to shake hands with them all.

Tired almost to exhaustion, Dr. Lyon seemed to regain his strength as the people pressed forward. Eight rows of seats in the middle section were vacated for the new converts and these were soon filled. Then about the same number of seats in the section to the west were vacated and these, too, were filled in no time.

Came as a Surprise.

Members of his party did not know that the evangelist intended to give the invitation. Perhaps Dr. Lyon didn't know it himself until he had almost finished his sermon. Something told him that the time was at hand and as he expressed it Jesus seemed to take the meeting right out of his hands.

"This is not man's work, but God's work," he said. "Seems to me Jesus has taken this meeting out of my hands."

At the close of one of the most appealing sermons he has delivered, Dr. Lyon suddenly asked: "Who will be the first?"

First Convert.

The words had scarcely been spoken when a young woman, with tears trickling down her cheeks, marched forward. For some time she stood before the platform before the evangelist noticed her.

"God bless you!" the evangelist shouted when he saw her standing there before him, the first to take the step in what bids fair to be one of the greatest religious campaigns in Indiana.

Soon others followed. Then came a steady stream that continued for several minutes. Kneeling on one knee Dr. Lyon leaned far over the platform and shook hands with every new convert. Rev. Pitzer, Mrs. Lyon and other members of the party cleared the benches and directed the converts to their seats. They came so fast that it was all they could do to take care of them.

Among those who came forward it was noticeable that there were many ushers. The list, as a matter of fact, includes those in almost every walk of life.

Converts Take Pledge.

Dr. Lyon had the converts to kneel and repeat after him: "I do receive Jesus, the Son of God, as my Lord and Savior."

"May they never doubt Thee," Dr. Lyon prayed. "Use them mightily in soul saving."

Then each convert signed cards as follows: For those beginning the Christian life; for those coming back to Christ and for those identifying themselves with Christian activity in this city. A space is provided for the church preferred.

(Continued on Page 8, Column 1.)

SOME FLASHES FROM DR. LYON'S SERMONS

Real salvation is not simply in going to church.

* * *

Religion never saved anybody. A man might be as religious as the devil and go where the devil goes.

* * *

Many things are important that are not essential.

* * *

Going to church doesn't any more make you a Christian than going to a stable makes you a horse or going to a garage makes you an automobile.

* * *

Many folks have joined church just the same as they join a club or lodge.

* * *

Whenever a person is born again theater-going won't bother them.

* * *

If you are born but once you will die twice, but if you are born twice you will die but once.

* * *

Regeneration cannot be explained, it must be experienced.

* * *

When a person means business he'll go anywhere or do anything that's reasonable to show his faith in Jesus.

* * *

The kind of religion you can get without knowing it, you are apt to lose without knowing it.

* * *

Many folks don't seem to know whether they are saved or not. When a man gets really in love he knows it.

* * *

Friends meet the conditions and then trust to Jesus Christ for the result.

FORCED BACK ACROSS RIVER

Germans Under Von Kluck Drive French to Shelter Beyond Aisne.

FLOODS AND SNOW HAMPER FIGHTING

Activity North of Soissons is First Since Last September.

London, Jan. 15:—The violent German attack to the north of Soissons under the direction of General von Kluck which, coupled with a flood stage of the river has forced the French back across the Aisne, is the most striking news of the last 24 hours from the seat of war. The Germans have been gaining in this locality for several days, but they had not recovered all of the ground lost by them. This engagement north of Soissons is the first notable fighting in the vicinity since last September, when the British army, which subsequently was transferred to Belgium, was successful in crossing the Aisne.

Snow in the Vosges mountains and floods in Flanders still prevent any extensive operations on the eastern or the western wings and to British observers appears as though the Soissons district had been selected for the point where, with reinforcements and first line troops, the Germans are planning to display once more the hammering tactics so familiar during the autumn. On the other hand some war experts argue that the operations at Soissons may be undertaken to compel the allies to lessen the pressure in Alsace.

The British claim to have won a marked success several days ago near La Bassee when they drove the Germans from strongly entrenched positions, gaining one mile in distance and inflicting severe losses on their antagonists.

There has been no change of importance in the eastern arena of the war.

Italy has been momentarily distracted from thoughts of war by the devasting earthquake of January 13. The assertion is still being made in London that the allies confidently expect Italy to join them in due course.

OCCUPY SIX VILLAGES.

Berlin Reports on German Successes in France.

Berlin, Jan. 15.—(By Wireless to London)—The German official statement on the progress of the war, in its reference today to the engagements north of Soissons in France says the north bank of the river Aisne, in this vicinity has been cleared of French troops, and it mentions six villages north and northeast of Soissons which have been occupied by German troops. The French suffered heavily and retired to the south of the Aisne under the fire of the German heavy artillery.

At other points French attacks were repulsed but near Ecurie the Germans lost a trench.

In Poland west of the Vistula the German attacks are described as progressing slowly.

LODGE PUTS BLAME WHOLLY ON CONGRESS

Says Defense of Country is Imperfect, Unbalanced and Deficient.

Washington, Jan. 15.—In urging upon the senate the need of a commission to report upon the military preparedness, or for a permanent council of national defense, Senator Lodge today declared that the defense of the country "is not only imperfect and unbalanced but that it has grave and in some instances fatal deficiencies." He designated what he termed many of the defects and said they were "almost wholly due to congress."

An adequate national defense, the senator said, could be obtained without additional expenditure. "Cut off your needless army posts, navy yards and stations," he advised the senate. "Lay aside for a few years appropriations for public building and river and harbor improvements where they are not needed. Drop all the expenditures which are designed for spots where votes are lying thickest, and you will have money enough to provide for a sufficient army and an adequate navy without adding to the burden of taxation."

He warned that the ocean barrier that defended the country in 1776 and in 1812 had been destroyed by steam and electricity. Unarmed, unready, undefended, the nation stands an invitation to aggression and attack, he said.

Senator Lodge asserted that not only the regular army but the militia was highly defective, adding that the Panama canal was "miserably and most inadequately protected" against being blown up and blocked for months by a bomb or spies of a hostile nation. He said the recommendation of Secretary Garrison for a 25,000 increase in men was very moderate.

CABINET WILL HOLD NIGHT MEETINGS NOW

Washington, Jan. 15.—President Wilson has broken another precedent and will hold night cabinet meetings. Beginning tonight the cabinet will meet in the president's study every Friday at 8 p. m. for informal discussion of the government's business.

After the adjournment of the last session of congress the president abandoned the custom of holding two cabinet meetings each week and the cabinet assembled only on Tuesday morning. He has now decided, however, that it will be advantageous for the cabinet members to meet informally once a week and take up department business and general policies.

It was said at the white house that there was no other significance to this arrangement.

OPPONENTS ARE HEARD.

Moss Grain Inspection Bill Draws Fire from Many Quarters.

Washington, Jan. 15.—Opponents of the Moss grain inspection bill were heard today by the senate agricultural committee. The speakers included Charles Elmquist and O. P. H. Jacobson, of the Minnesota railroad and warehouse commission; F. W. Evar, chief grain inspector of Minnesota, and representatives of the New York produce exchange and the Philadelphia commercial exchange.

AUBURN MAN PRESENTS IT

Administration Anti-Lobby Bill is Introduced in the State Senate.

FOLLOWS RALSTON MESSAGE CLOSELY

Another Would Repeal Lake County Salary Raise Measure.

Indianapolis, Ind., Jan. 15.—The appearance of the administration's anti-lobby bill prepared by Senator Glenn VanAuken, of Auburn, and the introduction of a bill by Democratic Leader Vannuys to follow the governor's recommendations and repeal the Lake county salary increase bill, which was responsible for the legislative investigation into the proceedings of the 1913 general assembly by the Marion county grand jury were the more important of seven measures introduced into the upper house today before adjournment was taken until Monday afternoon.

The anti-lobby bill which has been promised all week was rushed along this morning so that it could get into the hands of the committee before the senate would adjourn until next week. Senator VanAuken had not yet completed the draft when the roll call for the introduction of bills was called for and was given unanimous consent to introduce it just before the senate adjourned.

What It Provides.

The bill is a lengthy one and follows very closely the recommendations of the governor in his message on the subject. The bill provides for the registration with the secretary of state of any person, firm or corporation employed as a "legislative counsel," "legislative agent" or lobbyist. The paid lobbyist would be issued a card of identification giving his name, nature of his employment and the matters of legislation in which he is interested upon the payment of a registration fee of two dollars. A statement containing a record of all expenses paid or incurred is required to be filed thirty days after the close of the session by the secretary of state.

Foreign corporations would be compelled to give a $1,000 bond with the secretary of state before they would be issued a lobby permit. The bill further provides that it shall be unlawful for any public official, either elective or appointive, to receive any compensation for lobbying. This same rule would apply to newspaper men and other parties having access to the floor of the senate.

A fine of not less than $200 or more than $1,000 and a prison sentence of not less than three months or more than one year are provided as penalties of the act.

An anti-lobby bill was introduced in the senate two years ago but was given little attention. It is expected, however, that VanAuken's bill will be passed by both houses since it has the active support of the governor and senate leaders.

Senator Edward Elsner, of Seymour, has even different ideas from the several that have been expressed in bills in-

(Continued on Page 8, Column 3).

TESTIMONY IS TAKEN IN SEVERAL CASES

Hearing is Held Before Representative of Inter-State Commission.

Royal T. McKenna, of Washington, D. C., a representative of the interstate commerce commission, heard the testimony in a number of cases in the court room at the federal building, Friday.

"The interstate commerce commission is giving Fort Wayne and surrounding territory more attention than ever before," Mr. McKenna stated. "This is the second hearing we have held here within a month." Mr. McKenna is a nephew of Justice Joseph McKenna, of the United States supreme court.

Among the cases heard was one brought by the Miller Manufacturing company against the Baltimore & Ohio Railway company, the Baltimore & Ohio Southwestern Railway company and the St. Louis Merchants' Bridge Terminal Railway company. The case involves six carload shipments of wooden tent pins from Hicksville, Ohio, to St. Louis for the transportation of which charges appear to have been collected at the fifth class rate of 17 cents per 100 pounds. The complaint charges the tent pins are entitled to lumber rating.

Testimony in the case brought by the Union City Hoop and Lumber company against the Cleveland, Cincinnati, Chicago and St. Louis Railway company, involving shipments of logs from Rockford, Ohio, to Union City was heard. The case brought by the Crook Son & Co., the allegations being similar to those in the case brought by the Miller Manufacturing company, also was heard.

ACCIDENTAL SHOT FATAL TO OFFICER

Indianapolis, Ind., Jan. 15.—Elmer C. Anderson, a bicycle patrolman who was accidentally shot by his team mate, George Stone, late yesterday died at a hospital here today.

The two had been sent out to kill a mad dog. The animal made a lunge at Anderson, who jumped just as Stone fired his revolver. The bullet entered the right side of Anderson's back, and passed through his stomach.

FURTHER CLEAN OUT COMING SAYS ROBERTS

Terre Haute, Ind., Jan. 15.—Mayor Donn M. Roberts announced today that there was soon to be a further cleaning out of the city hall, involving all the city employes indicted by the federal grand jury who pleaded guilty when arraigned last week.

Among those slated to go, according to the mayor, who is himself under indictment, are Robert Lloyd, patrolman; Harry Forbeck, engineer's office; Enno Harms, city hall custodian, and Claude Patton, cemetery superintendent. It is understood that the pay checks of the men have been made out up to the day of arraignment and that unless they resign they will be removed.

RALSTON WILL SPEAK AT THEATRE OPENING

A message was received Friday afternoon from Charles L. Biederwolf, secretary of the Commercial club, who is in Indianapolis, that Governor Samuel M. Ralston had accepted the invitation to speak in Fort Wayne at the opening of the new Palace theater on January 25. He will be here as the guest of the Commercial club.

A committee composed of Charles L. Biederwolf, Guy Colerick and Maurice Niezer called on the Governor Friday, personally, and extended the invitation to him to speak at the opening of the new playhouse.

SUFFERS FROM PNEUMONIA.

E. A. Wagner Ill at His Home on West Creighton Avenue.

E. A. Wagner, of the Electric works, is very ill at his home on West Creighton avenue, and is suffering from pneumonia which dereloped in his case a day or two ago. Mr. Wagner has been confined to the house for the past two weeks.

REV. C. C. TRAVIS ILL.

Pastor of Wayne Street M. E. Church is Confined to His Home.

Rev. C. C. Travis, pastor of Wayne Street Methodist Episcopal church, is confined to his home by illness, originating in an attack of rheumatism from which he has been suffering. During the past day or two the patient has been running a high temperature.

LAST MINUTE NEWS

SAYS MAGNITUDE OF DISASTER INCREASES

London, Jan. 15.—4:32 p. m.)—The Exchange Telegraph company has received a message from its Rome correspondent, who says that the magnitude of the Italian disaster increases as further news from the devastated area is received. The casualties at Magliano-Di-Marsie, are estimated at 1,300 out of a population of 1,500. At Pozoini 4,000 persons are reported killed, and the number dead at San Benedetto is given as 3,000.

11,000 BURIED IN RUINS OF ONE CITY

Paris, Jan. 15.—(3:15 p. m.)—A dispatch to the Havas agency from Rome, quotes the Messagero as saying that the number of dead at Avezzano is larger than has been believed. According to this paper, 11,00 persons lie buried beneath the ruins of that city.

MORE PRISONERS TO WORK ON PENAL FARM

Greencastle, Ind., Jan. 15.—Charles E. Talkington, superintendent of the Indiana penal farm, went to Jeffersonville, last night where he will get twelve prisoners from the reformatory to work on the penal farm. Mr. Talkington obtained the consent of the trustees at the meeting Wednesday to get more prisoners for the farm. The twenty-four men now on the farm are from the state prison at Michigan City.

The work of erecting buildings is progressing, the trustees report, and with the help of additional men the farm will probably be ready to receive the jail prisoners the latter part of February or the first of March.

SENDS SUPPLIES TO PAGE.

Washington, Jan. 15.—Fifteen hundred pounds of cholotoform, many cases of serums and anti-toxins and thousands of yards of adhesive plaster and bandages will go forward to Ambassador Page at London tomorrow from the Red Cross on the Minnetonka, sailing from New York.

POPE BENEDICT DID NOT LEAVE VATICAN

Rome, Jan. 15.—Some of the newspapers announce that Pope Benedict in visiting the wounded at the Santa Marta hospital, left the vatican, thus interrupting the traditional imprisonment of the pope always adhered to by Pope Pius IX, and Pius X, after the fall of the temporal power, meaning thus to protest against the occupation of Rome.

In reality the pontiff, did not leave the Vatican but passing through the apostolic palace inside of St. Peters he reached the hospital without touching Italian soil. His predecessor did the same thing when he visited the wounded brought to Santa Marta hospital after the earthquake in Messina.

MANY RESPOND TO FIRST INVITATION

(Continued from Page 1.)

For those beginning the Christian life the following pledge is taken: "I do receive Jesus Christ, the Son of God as my personal Savior, and I now confess Him as my Lord and Master." For those coming back to Christ the following pledge is taken: "I do now renew my covenant with Christ, and propose henceforth to do His will." For those identifying themselves with Christian activity in this city the following pledge is taken: "I intend to bring my church membership to this city and I desire to be useful here in Christian service."

Several Delegations.

More than half of the tabernacle was reserved Thursday night for special delegations, among them being the high school, W. C. T. U., the men of the Presbyterian and Grace Reformed churches, the International Business college, and the Fort Wayne Bible Training school. Various alumni associations also were represented. As each delegation marched into the tabernacle there was tremendous cheering.

With Morton Williams as yell leader, who was called to the platform by Mr. Jones, the members of the high school gave their entire list of yells that fairly caused the walls of the building to shake. Each class also gave its individual yell. Students of the International Business college gave yell after yell. The students of the Fort Wayne Bible Training school had a yell. Even the men of the Presbyterian and Grace Reformed churches and the W. C. T. U. yelled.

Dr. Lyon Pleased.

Dr. Lyon smiled from ear to ear and was immensely pleased. Such demonstrations are seldom seen. The evangelist had a word for each delegation. After the yelling Mr. Jones had the audience to sing "The Old Time Religion."

The parade of the men of the Presbyterian and Grace Reformed churches extended for three blocks. Students of the International Business college sang alone "Jesus Will Sustain You." Suddenly the students of the high school burst forth with a yell something like this: "Hall, hail the gang's all here. Hurrah for Dr. Lyon." This was repeated a number of times.

Pointing to Morton Williams as he was directing the yells Dr. Lyon said: "That fellow ought to be an evangelist." All the senior boys wore red flannel shirts and white neckties, red and white being their class colors.

The Great Essential.

Dr. Lyon spoke Thursday night on "The Great Essential," declared by many to be the greatest sermon he has delivered. He spoke from the text: "Ye Must Be Born Again," which he characterized as the great essential if one wishes to reach the kingdom of heaven.

"If you are to be saved you need new life from God," he said. But regeneration is not merely reformation. Reformation is, as evidenced by the word itself, a reforming or remolding of what one already has. It is the bringing in of a new power and life. Merely turning over a new leaf is not salvation.

Dr. Lyon declared that religion never saved anybody.

"A man might be as religious as the devil and go where the devil goes," he continued.

The world says man is good enough as he is, but the gospel says to be saved it is necessary to have new life and new power.

Conversion of a Drayman.

A drayman who had been a very wicked and profane man, was converted in a meeting recently.

"Some nights afterward he came up to me at the close of the service and shook my hand very earnestly," Dr. Lyon said. "'Oh' said he, 'this being a Christian is great. Even my own horses know that I am saved. Formerly when I hitched them up, one would get his foot over the wagon tongue or step on the neckyoke. I would strike and kick him and swear. But I don't do it anymore, and they look at me so surprised and pleased.'"

"Going to church doesn't any more make you a Christian than going to a stable makes you a horse or going to a garage makes an automobile of you," Dr. Lyon declared.

The evangelist said he realized it was harder for a rich man to be a Christian than a poor man.

"You may have everything else, but if you haven't Jesus, Son of God, as your personal Savior, God says you haven't life."

Matter of Life or Death.

Dr. Lyon said it was not a matter of good or bad, or good or better, but that it is a matter of life or death. Many folks join the church, he continued, just as they join a club or lodge.

The evangelist advocated the celebration of the spiritual birthday as well as the physical birthday. As a matter of fact, the spiritual birthday is of much more importance.

"If you are born but once you will die twice, but if you are born twice you will die but once," he said.

Dr. Lyon declared he could no more explain the second birth than he could the first. The whole thing is a mystery.

"You quibble about the new birth, why don't you quibble about electricity?" he asked.

Every person must have their own experience in being born again. "Regeneration cannot be explained, it must be experienced," he said. "If you meet the conditions for regeneration, you may be sure that God will give the results."

If a person will do what he thinks a Christian ought to do he'll not have to wait very long to have the assurance that he is a Christian, according to Dr. Lyon.

When a man gets really in love he knows it, Dr. Lyon said. He declared the same was true in religion.

The evangelist said he had found that being a church member in Fort Wayne doesn't mean anything.

At the close of his sermon he asked all who know they are saved to hold up their hands. Several hands were extended. Then he asked all who believed in Jesus Christ as the Son of God, to hold up their hands. More hands were extended than on the first proposition.

Wonderful Prayer.

Before beginning his sermon Thursday night Dr. Lyon offered a most wonderful prayer. He did not forget anybody. He prayed for the doctors, not to look upon the human body as a mere piece of meat, the students, lawyers, editors, bankers, barbers, railroad men, mail clerks, telephone girls, teachers, pastors, reporters, members of the chorus and others.

National W. C. T. U. day was observed at the tabernacle. Dr. Lyon said there were three things that keep the liquor business alive as follows: Avarice, appetite and apathy.

"God speed the day when we'll have this nation free of the blight and curse of the liquor business," he said.

In speaking to the high school students Dr. Lyon said: "If these young people were consecrated to Christ we could turn this city upside down or right side up."

He said it always makes him glad to have the students come. He likes the enthusiasm they cause.

Christians Shrould Be Happy.

"God wants our lives to be happy lives," he told them. "If you have a religion that makes for you gloom you have a might poor brand. No person ought to be as happy as the Christian."

Mr. Jones sang as a solo: "Jesus." The song service was necessarily cut short on account of the yelling. Mr. Jones led one song with his trap and drums.

When Dr. Lyon gave his own college yell the students applauded for some time.

At the close of the service a meeting of the secretaries appointed by the pastors was held on the platform. On Friday night the evangelist will speak on the "Wages of Sin," which is regarded as one of his masterpieces. A meeting for boys and girls will be held Saturday afternoon at 2 o'clock at the tabernacle. A choir of high school students will furnish special music. The men of the churches of Ger. Baptist and churches of Christ will march to the tabernacle in a body Friday night. All the men belonging to these churches are urged to meet at the First Baptist churchat 7 o'clock.

At 8:30 o'clock Friday morning an enthusiastic meeting was held at the Grand Leader store, at Calhoun and Wayne streets, with Mrs. Daisy Barr, in charge of women's work of the Lyon campaign. Mrs. Barr spoke about twenty minutes. The music was in charge of Mr. and Mrs. Loren G. Jones. Several meetings were held in the schools Thursday morning, conducted by members of the Lyon party.

Many Lost Articles.

There are a number of lost articles of different discription that heve been turned in to the office at the west side of the platform. These articles and all other things that may be lost during the campaign, if found and turned in may be had by calling upon F. N. Palmer, local custodian of the tabernacle, at any hour after ten o'clock in the morning.

Mr. Palmer states that a number of song books in which the names of the owners have been written are being kept and the owners may have same by calling upon him.

A parlor meeting was held Friday morning at the home of Mrs. George Evans, 825 West Berry street, with Mrs. Barr in charge. The music was led by Mrs. Jones.

Noon-day meetings were conducted Friday by members of the Lyon party at the Wabash machine shop, Fort Wayne Box works and the plant of the Craig Biscuit company. All three meetings were largely attended.

Attend the Patterson-Fletcher Co Half Price Overocat sale.

Our Half-Price O'coat Sale

NOW

AND UNTIL FEBRUARY 1st

A Hart Schaffner & Marx $20 Overcoat or Balmacaan for $10. A new up-to-the-minute Hart Schaffner & Marx Suit as low as $9.60, or one of their $45 silk lined Hudderfield Suits at $24. A $3.00 Roxford worsted union suit at $1.50; a $1.00 slip-easy four-in-hand for 59c, and hundreds of just such values.

COME AND TELL YOUR FRIENDS ABOUT THESE GREAT VALUES

Everything in our great Stock is discounted 10 to 50 per cent. until February 1st, the day we invoice. Overalls and Children's Hose the only exceptions

All Heavyweight Fancy Overcoats

HALF PRICE

$40.00 Fancy Overcoats	$20.00
$35.00 Fancy Overcoats	$17.50
$30.00 Fancy Overcoats	$15.00
$25.00 Fancy Overcoats	$12.50
$20.00 Fancy Overcoats	$10.00
$15.00 Fancy Overcoats	$ 7.50
$12.00 Fancy Overcoats	$ 6.00
$10.00 Fancy Overcoats	$ 5.00
$ 5.00 Fancy Overcoats	$ 2.50

All Heavyweight Staple Overcoats

DISCOUNTED 20 PER CENT.

$50.00 Overcoats go at	$40.00
$40.00 Overcoats go at	$32.00
$35.00 Overcoats go at	$28.00
$30.00 Overcoats go at	$24.00
$25.00 Overcoats go at	$20.00
$20.00 Overcoats go at	$16.00
$18.00 Overcoats go at	$14.40
$15.00 Overcoats go at	$12.00
$12.00 Overcoats go at	$ 9.60
$10.00 Overcoats go at	$ 8.00
$ 8.00 Overcoats go at	$ 6.40
$ 5.00 Overcoats go at	$ 4.00

Fur-Trimmed Overcoats

ONE-FIFTH OFF

$ 12.00 Overcoats go at	$ 9.60
$ 20.00 Overcoats go at	$ 16.00
$ 50.00 Overcoats go at	$ 40.00
$250.00 Overcoats go at	$200.00

Bath Robes and Smoking Jackets One-Fifth Off

$12.00 Jackets go at	$9.60
$10.00 Jackets go at	$8.00
$ 8.00 Jackets go at	$6.40
$ 5.00 Jackets go at	$4.00

All Staple Raincoats

DISCOUNTED 20 PER CENT.

$35.00 Staple Raincoats	$28.00
$30.00 Staple Raincoats	$24.00
$25.00 Staple Raincoats	$20.00
$20.00 Staple Raincoats	$16.00
$18.00 Staple Raincoats	$14.40
$15.00 Staple Raincoats	$12.00
$12.00 Staple Raincoats	$ 9.60
$10.00 Staple Raincoats	$ 8.00

All Young Men's Fancy Suits

DISCOUNTED 20 PER CENT.

$30.00 Suits go at	$24.00
$25.00 Suits go at	$20.00
$20.00 Suits go at	$16.00
$15.00 Suits go at	$12.00
$12.00 Suits go at	$ 9.60
$10.00 Suits go at	$ 8.00
$ 8.00 Suits go at	$ 6.40
$ 6.00 Suits go at	$ 4.80

All Fancy Raincoats

HALF PRICE

$30.00 Fancy Raincoats	$15.00
$25.00 Fancy Raincoats	$12.50
$22.00 Fainey Raincoats	$11.00
$20.00 Fancy Raincoats	$10.00
$18.00 Fancy Raincoats	$ 9.00
$15.00 Fancy Raincoats	$ 7.50
$12.00 Fancy Raincoats	$ 6.00
$10.00 Fancy Raincoats	$ 5.00

All Men's Sack Suits

DISCOUNTED 20 PER CENT.

$40.00 Suits go at	$32.00
$35.00 Suits go at	$28.00
$30.00 Suits go at	$24.00
$25.00 Suits go at	$20.00
$20.00 Suits go at	$16.00
$18.00 Suits go at	$14.40
$15.00 Suits go at	$12.00
$12.00 Suits go at	$ 9.60
$10.00 Suits go at	$ 8.00

Full Dress, Prince Albert and Walking Suits discounted 10%.

Men's Heavy Work Coats, one-fifth off.

100 Children's Overcoats, Half Price

$12.00 Overcoats go at	$6.00
$10.00 Overcoats go at	$5.00
$ 8.00 Overcoats go at	$4.00
$ 6.00 Overcoats go at	$3.00
$ 5.00 Overcoats go at	$2.50
$ 4.00 Overcoats go at	$2.00

All other Overcoats for children discounted 20 per cent.

Children's Knickerbocker Suits

ONE-FIFTH OFF.

$16.50 Suits go at	$13.20
$15.00 Suits go at	$12.00
$12.00 Suits go at	$ 9.60
$10.00 Suits go at	$ 8.40
$ 8.00 Suits go at	$ 6.40
$ 5.00 Suits go at	$ 4.00
$ 4.00 Suits go at	$ 3.20
$ 2.25 Suits go at	$ 2.00

All Blue Serge Suits will be discounted 1[illegible] r cent.

All Leather Sets discounted 20 per cent.

A regular $7.00 "Weber" Sweater costs you $4.50 during this sale.

Ladies' Winter Coats

HALF PRICE.

All Winter Coats in the store for ladies will be sold at HALF PRICE.

All Ladies' Suits

HALF PRICE.

Chamoisette Gloves, 39c.

Underwear Bargain

We will sell 24 dozen $3.00 Roxford Worsted Union Suits at $1.50. All sizes.

Another shipment of those Tiffany Initial handkerchiefs will be sold at $1.00 a dozen. The regular price is $2.00.

Mufflers, Half Price.

All Underwear discounted 10 to 50 per cent.

We will sell about 80 dozen 50c Blue Chambray Work Shirts for 35c and 100 dozen of the Big Buck Shirts at 45c.

A Man's Heavy Knit Oxford Sweater at 45c.

Traveling Bags, one-fifth off.
Suit Cases, one-fifth off.
Trunks, one-fifth off.

Fur Gloves discounted 20 per cent.
Fur Caps discounted 20 per cent.

MEN'S SILK FIBRE HOSE, HALF PRICE

This week we will sell 300 dozen Men's 25c Silk Fibre Half Hose with lisle foot, at 15c, or 2 pair for 25c. Not over twelve pair to one customer.

Patterson-Fletcher Company

PLANS TO WED BY PROXY.

Colorado Girl to Become Bride of Resident of Java.

Colorado Springs, Jan. 15.—Miss Eugenia Campbell, daughter of Mary J. Campbell, of Colorado Springs, and Jan Pieter Scholossen, of Semerang, Java, will be married by proxy Wednesday. The father of the groom to be is a wealthy oil magnate in Java. In September, 1913, Miss Campbell was thrown unceremoniously into Scholossen's lap when a train came to a sudden stop. Apologies and an engagement followed. The proxy wedding was set for last September, but was postponed because of the war. A ring for 200 years an heirloom in the Scholossen family, will be used in the ceremony here.

WILL SURRENDER LICENSE.

Dr. Van Hummel Will Not Contest Charges Made Against Him.

Dr. Q. Van Hummel, head of the Columbia Cancertorium, on Spy Run avenue, has announced that he will not contest the petition for the revoking of his license, which will be taken up at the next meeting of the state board of medical examination and registration. Charges against him were filed by Dr. Miles F. Porter, sr., who alleged that he had made promises to patients that were untrue. Dr. Van Hummel has notified the board that he will surrender his license, having quit the practice of medicine the first of the year.

TRY SENTINEL WANT ADS.

HEARINGS AT COLUMBUS.

Federal Strike Conciliators Now at Ohio Capital.

Wheeling, W. Va., Jan. 15.—Hywell Davies and Daniel J. Keefe, federal conciliators who have been here investigating the coal strike in the eastern Ohio field, left today for Columbus, Ohio, where they will continue their investigations. Testimony was taken here in private and while no statement was given out it was generally accepted that the conciliators gathered much information that will be valuable to them in reaching a conclusion.

Japan sells large quantities of coal to China.

DON'T DOPE AND DOCTOR

for headache without first having your eyes examined.

We have relieved hundreds of cases where drugs have failed.

Our advice is dependable—our glasses, if needed, are guaranteed.

Glasses, including examination, $1.50 Up.

MYERS (EYESIGHT SPECIALIST)
LYRIC THEATER BLDG.
1012 Calhoun.

Loans $5 To $100.

on your own note if you are steadily employed or own furniture, piano or like chattels.

We make this a convenience and an accommodation and you pay as you can, by the week or month. Confidential at all times. You will like us and our way of doing business. Can we help you?

Interest 2 per cent. Small charge for papers. No deductions, you get the full amount asked for.

Loans made in towns on steam or interurban roads.

INDIANA LOAN CO.
211-212 Sheaff Bldg. Second Floor

Thin People Can Increase Weight

Thin men and women who would like to increase their weight with 10 or 15 pounds of healthy "stay there" fat should try eating a little Sargol with their meals for a while and note results. Here is a good test worth trying. First weigh yourself and measure yourself. Then take Sargol—one tablet with every meal—for two weeks. Then weigh and measure again. It isn't a question of how you look or feel or what your friends say and think. The scales and the tape measure will tell their own story, and most any thin man or woman can easily add from five to eight pounds in the first fourteen days by following this simple direction. And best of all, the new flesh stays put.

Sargol does not of itself make fat, but mixing with your food, it turns the fats, sugars and starches of what you have eaten, into rich, ripe fat producing nourishment for the tissues and blood—prepares it in an easily assimilated form which the blood can readily accept. All this nourishment now passes from your body as waste. But Sargol stops the waste and does it quickly and makes the fat producing contents of the very same meals you are eating now develop pounds and pounds of healthy flesh between your skin and bones. Sargol is safe, pleasant, efficient and inexpensive. Myers Bros. Drug Co., Osler Drug Co., D. & . Pharmacy and other leading druggists in Fort Wayne and vicinity sell it in large boxes—forty tablets to a package—on a guarantee of weight increase or money back.

START The NEW YEAR RIGHT

Get all your bills in one. We will loan you the necessary money on your household goods, pianos, teams etc., quickly and privately without removal.

$35.00 Total Cost $4.80

(For Three Months)

Any amount from $5.00 to $150.00 at proportionate legal rates and longer time if desired.

Call, write or telephone

FT. WAYNE LOAN CO.

Est. 1896, Room 2, 706 Calhoun St.

Home Phone 833.

AUTO TIRES
ABOUT HALF PRICE

We purchased a carload of standard list tires at factory (1914) clean-up prices.

What we have left we will give our guarantee and sell at about half price. Better lay in a supply now.

Watch for our special 1915 announcement soon.

Roussey Auto Tire Co.
129 East Main Street
Phone 3043.

TOMORROW LAST DAY

in which to Join Our 1915

Christmas Club

The Tri-State Loan & Trust Co.

The Big 98c and $1.98 SHOE STORE

First Grade Children Rubbers	24c	$3 Ladies Patent Military Lace Boot with Gray Top	$1.98
First Grade Boys Rubbers	49c	Child's and Misses' High Cut School Shoes for $1.08 &	$1.19
Ladies' Rubbers	39c	$3.50 Men's New English Shoe; with Cloth Top	$1.98
One Lot Men's First Grade Rubbers	49c	Ladies' Patent Button Boot with Gray Top	$1.98
Baby Shoes	49c	Child's Rubber Boots	98c

G. R. KINNEY & CO.

207-209 E. MAIN ST.
FORT WAYNE'S GREATEST SHOE STORE
Mail Orders Will Have Prompt Attention.

GREATEST SALE OF MEN'S
$10 SUITS AND O'COATS
Ever Held in Ft. Wayne
NOW GOING ON
AT
"Just Right Clothes"
Theo. J. Israel
1011 CALHOUN ST.

WARD OF HOWARD COUNTY.

Attorney General's Opinion as to Baby Born at Girls' School.

Indianapolis, Ind., Jan. 15.—A child born while the mother is an inmate of a state institution is a ward of the county where the mother had her legal residence before commitment, according to an opinion by Attorney General Milburn. The ruling was in the case of a baby born in the girls' reform school in Indianapolis, to which the mother was committed from Howard county. The child is in the Marion County Orphans' home.

Mr. Milburn rules that the child should be a ward of the Howard county court, and that on application of officials of the reform school the court must provide for the child's maintenance.

Dr. Kenosha Sessions, head of the reform school, asked the attorney general for a ruling in the case, saying that Marion county in the past has been called on to provide for children born under similar circumstances. Several children have been committed to Marion county institutions who properly belong in other county institutions, it is said, and the ruling will clear the way for the children to be placed under the jurisdiction of courts which properly have responsibility for their maintenance.

Leave an order with your grocer for Bran-Laxa-Bread. 1-14-tf

There will be a regular meeting of Lawton-Wayne post, Friday evening, January 15, at Vordermark hall on Calhoun street. Matters of importance are to come before the members. There will be a campfire at the close of the meeting. All comrades are urged to be present.

There is Only One
"Bromo Quinine"
To Get The GENUINE, Call For The Full Name
Laxative Bromo Quinine
Used The World Over to Cure a Cold in One Day
Whenever you feel a cold coming on think of the full name LAXATIVE BROMO QUININE. Look for this signature on the box. Price 25 cents. E. W. Grove

FLORIDA
On your trip to Florida this season, why not stop at Chattanooga and visit the historic battlefields?
Three Through Trains Daily
offering unsurpassed facilities for Florida travel between
CINCINNATI and JACKSONVILLE
"ROYAL PALM"
Leave Cincinnati (Queen & Crescent Route) 7.45 a m (Daily)
Arrive Chattanooga (Queen & Crescent Route) 6.45 p m (Same Day)
Arrive Jacksonville (Southern Railway) 9.40 a m (Next Day)
"OHIO SPECIAL"
Leave Cincinnati (Queen & Crescent Route) 8.15 a m (Daily)
Arrive Chattanooga (Queen & Crescent Route) 6.15 p m (Same Day)
Arrive Jacksonville (Southern Railway) 9.20 a m (Next Day)
"FLORIDA SPECIAL"
Leave Cincinnati (Queen & Crescent Route) 8.10 p m (Daily)
Arrive Chattanooga (Queen & Crescent Route) 6.40 a m (Next Day)
Arrive Jacksonville (Southern Railway) 9.10 p m (Same Day)
QUEEN & CRESCENT ROUTE
(C. N. O. & T. P. Ry.) AND SOUTHERN RAILWAY
For Fares, Florida Booklet and sleeping car reservations, call on Local Ticket Agents or address:
A. R. HEBBLETHWAITE, D.P.A. Queen & Crescent Route 711 Merchants Bank Building Indianapolis
STANTON CURTIS, A.G.P.A. Southern Railway 54 West Adams Street Chicago
W. A. BECKLER, General Passenger Agent Queen & Crescent Route Cincinnati, Ohio

PLEASANT SMILE IS PASSPORT IN WAR-TORN INTERIOR OF MEXICO.

Left to Right—Miss Claire White, Mrs. Frances B. Tait and Mrs. O. L. Hunter

San Francisco, Cal., Jan. 15.—Armed with riding crops and the universal pass-word of a woman's smile, three young society favorites of Chicago and New York were marooned here for a few days on their way to wildest Mexico in quest of thrilling adventure.

They are Mrs. O. L. Hunter and her sister, Miss Claire White of Chicago, and Mrs. Frances B. Tait of New York. For some years they have made annual trips to Mexico.

Here are some of the thrillers they expect to experience:

Hunting big game, yachting and swimming.

Riding within sight of battles, possibly.

Mule-team trips across the deserts.

Night rides through the Yaqui Indian country.

And they haven't one single fire-arm in their baggage!

SISTER RUTH CALLS COLONY LIFE PURE

Wife Comes to Defense of Accused Benton Harbor Leader.

Portland, Ore., Jan. 15.—"There never was a worse lie told. Benjamin of the Isrealite House of David is pure as the driven snow. He is the Seventh Angel as predicted in the Scriptures.

Irving Smith and Sister Ruth, His Wife.

At the Benton Harbor colony we live pure and undefiled."

Thus spoke Irving Smith, brother of Benjamin, leader of the House of David colony at Benton Harbor, concerning which two women made grave charges directed at the head of the cult.

Irving Smith and Sister Ruth, his wife, carry on the evangel of the House of David here.

"We simply live as brothers and sisters," explained Sister Ruth, married to Irving Smith under strange rites. "We agreed before marriage to live that sort of a life, since we know that only through the 'virgin law' can the body be preserved.

"I have lived in the same house with Mary and Benjamin for the past eight years, and I personally know that there is nothing that even tends toward immorality.

"He lives and teaches the virgin law. I was married at the colony of my own free will. I know there is no compulsion about these marriages.

"These women," she said, refering to those who have made charges against Benjamin and some of his followers, "say people of our faith are forced to live apart after marriage. That is agreed to before marriage, a life of celibacy."

"The true believers," added Irving Smith, "will be chosen from the world's population, and they will know the secret of life eternal in the flesh."

Economical
Luxurious
Convenient
The traveling public will find Chicago's newest hotel a most convenient and comfortable home.
Only hotel in Chicago with direct transportation at its doors to all parts of the city.
Fort Dearborn Hotel
Chicago
Opposite La Salle Street Station.
La Salle Street at Van Buren.
Every room an outside room—with either bath or toilet.
$1.50, $2.00, $2.50—no higher
HOTEL SHERMAN COMPANY

The People's Store
The Store That Always Sells For Less
Everybody Nowadays Is Going to Our Great
JANUARY CLEARANCE SALE
Price, Quality, Assortment Are the Attractive Features

Suits ½ Price
Dresses ½ Price
Dress Skirts
$ 5.00 Dress Skirts; now $2.98
$ 6.00 Dress Skirts; now $3.79
$ 7.50 Dress Skirts; now $4.69
$10.00 Dress Skirts; now $4.98
$15.00 Dress Skirts; now $6.90

Furs ⅓ Off
Regular Prices
Waists
$2.50 White Lingerie Waists, only one of two of a kind; Clearance Price $1.39
$3.98 and $5.00 Silk Waists, Net Waists, Crepe Waists, in White, Black or colors; Sale Price, at $1.98

12.50 Winter Coats $6.90 — Ladies' and Misses' Sizes. Black or Colors.
20.00 Winter Coats $8.45 — Ladies' and Misses' Sizes. Black or Colors.
25.00 Winter Coats $14.90 — Plush Coats, Caracul Coats, Three-Quarter or Full Length
$5 Children's Coats $2.79 — Sizes 3 Years to 6 Years.
$7.50 Child's Coats $3.79 — Sizes 6 Years to 14 Years.

Indigo Blue Calicoes...
Silver Grey Calicoes...
Light Shirting Calicoes.
7c Comfort Challies...
6½c Bleached Muslins..
6½c Outing Flannels...
4½c
Mennen's 15c Talcum, 11c
Mennen's 15c Talcum Powder, choice of all odors; per can 11c
8c Brown Muslin.....
...Yard wide, big value
Amoskeag Ginghams...
Blue Apron Checks
10c Crash Toweling.....
Heavy Blea. or Unbl.
6½c

DOMESTICS
6c BROWN MUSLIN, 4c
Unbleached Muslin, yard wide, 6c value, Sale Price 4c
7c BROWN MUSLIN, 5½c
Unbleached Muslin, yard wide, 7c value, Sale Price 5½c
Hope Bleached Muslin, you know the brand, Sale Price 7c
BLEACHED SHEETINGS
Bleached Sheetings, 9-4 width, 27c values, Sale Price 19½c
Sale prices on all other Brown or Bleached Sheetings, of all widths.
Hill Bleached Muslin..
Lonsdale Muslin.....
Fruit of Loom Muslin.
8⅓c
BROWN SHEETINGS
Brown Sheeting, full width, 22c value, Sale Price 16c
Brown Sheeting, 9-4 width, 25c value, Sale Price 17½c

Ready-Made Sheets
Pillow Cases
Pillow Tubing
72x90 Unbleached Sheets, 42c value, Sale Price 33c
81x90 Unbleached Sheets, 60c value, Sale Price 48c
72x90 Bleached Sheets, 45c value, Sale Price 34c
81x90 Bleached Sheets, 65c value, Sale Price 55c
Pillow Cases, 42x36, 12½c value, Sale Price 8½c
Pillow Cases, 45x36, 14c value, Sale Price 9½c
42-inch Pillow Tubing, 18c value, Sale Price 13c
45-inch Pillow Tubing, 20c value, Sale Price 14c
OUTING CLOTHS
9c value Outing Cloths 7c
10c value Outing Cloths 8⅓c
FLANNELETTES
All 12½c Flannelettes, choice of the entire stock, yard 8⅓c
All 15c and 17c Flannelettes, yard 11½c

GINGHAMS
7½c GINGHAMS, 5c
7½c Apron Check Ginghams, blue checks, all you want, per yard 5c
10c GINGHAMS, 7½c
All our regular 10c Ginghams, checks and stripes, Sale Price 7½c
15c GINGHAMS, 9c
15c fine Zephyr Ginghams, excellent patterns, Sale Price 9c
12½c SEERSUCKERS, 10½c
All our 12½c Seersucker, neat stripes, Sale Price 10½c
PERCALES
YARD WIDE PERCALES, 8 1-3c
During the sale, yard wide Percales, all you want, per yard 8⅓c
12½c and 15c PERCALES, 11c
All 12½c and 15c Percales, best goods, yard wide, Sale Price 11c

LIKE A DRAGON FLY BEING SNOW-BALLED

Writer Pictures Scene as Germans Shell French Aeroplane.

London, Jan. 15.—An English officer at the front writes home the following interesting letter about war in the air:

The prettiest thing of the whole lot to watch, if you aren't an aviator, is the Germans shelling one of our aeroplanes. They have a special anti-aircraft gun, which must, I think, be mounted on a motor carriage, as it is very mobile, and which obviously can be fired at any angle from the horizontal to straight up in the air.

It must work on the skyrocket principle, as it lets go a regular string of shells, and considering the tremendous difficulties of the target the Germans are amazingly skillful with it.

They use a fuse which can be set to burst at a fixed height above the ground. When they spot an aeroplane they first burst thre or four shells with different lengths of fuse, to discover its height. Having got that they loose off in rapid succession anything up to a dozen shells, all bursting at the same height. If they are lucky they burst all around the machine; they hope that even if they do not actually hit it the explosions will make air pockets which, disturbing its balance, will make it fall.

I don't know what it feels like to be an aeroplane pilot, but it is quite fascinating to watch from a safe place on the ground. You see an aeroplane, looking for all the world like a dragon-fly up in the sky. As you watch it a lump of cotton-wool suddenly appears somewhere behind it, then another and another. These are the German shells, bursting.

They hang in the air looking just like snowballs in the distance, or lumps of cotton-wool if you are close, and then they very slowly spread out and gradually disappear. Meanwhile fresh shells keep bursting, and it looks exactly like a dragon-fly being snowballed.

INDIANA'S COMPLETE HOME OUTFIT
Three-Room Outfit.
This outfit is an ideal one for the newlyweds. All that is needed to furnish three rooms in the most comfortable manner. Three complete rooms—bedroom, dining room and kitchen.
Special price $95
Indiana Furniture Co.
121-123 East Main Street.

$150 FINE FOR BOOTLEGGING.

One of Three Women on Jury With Minister Prayed Before Verdict.

Chrisman, Ill., Jan. 15.—With three women and a minister serving as jurors, the jury returned a verdict of guilty against Guy Nightlinger, charged with bootlegging, at Newman. The jury had been out all night. Mrs. Green, one of the two women jurors when asked whether she could give an impartial hearing stated:

"I can give him a fair trial. I prayed for him this morning."

Nightlinger was fined $150 for selling liquor in an old elevator during the Newman horse show in September.

The Real Trouble.

Many women are worried because their complexion has become sallow and muddy. In trying to cover it up with face powder they make a bad matter worse. The real trouble is with the liver. Take Chamberlain's Tablets and correct the disorders of your liver and your complexion will be greatly improved. These tablets also improve the general health, and no woman can reasonably hope to be beautiful unless healthy. For sale by all dealers.—Adv.

DIANA DILLPICKLES IN HER TEA TASTER BEAU. A 4-Reel "Screecher" Film

THE SENTINEL'S DAILY SCRIPTURE READING.

Psalm 15:1-5.

1 Lord, who shall abide in thy tabernacle? who shall dwell in thy holy hill?

2 He that walketh uprightly, and worketh righteousness, and speaketh the truth in his heart.

3 He that backbiteth not with his tongue, nor doeth evil to his neighbour, nor taketh up a reproach against his neighbour.

4 In whose eyes a vile person is contemned; but he honoureth them that fear the Lord. He that sweareth to his own hurt, and changeth not.

5 He that putteth not out his money to usury, nor taketh reward against the innocent. He that doeth these things shall never be moved.

The Fort Wayne Sentinel

Entered as Second-Class Mail Matter at the Postoffice at Fort Wayne, Indiana.

PUBLISHED EVERY EVENING EXCEPT SUNDAY.
BY S. A. K. HACKETT.

Daily Per Week, 10c. Weekly, Per Year, $1.00.
VOL. LXXXII ..... No. 107

FRIDAY, JANUARY, 15, 1915.

Uncle Sam Behind It.

That the government of the United States is really behind the inquiry into alleged election frauds at Terre Haute, and similar action which is to be taken regarding charges from Evansville, Indianapolis and Danville, Ill., is now definitely known.

"When the federal law is violated, the violators must be punished." This sentence is taken from the letter written by the department of justice to United States District Attorney Dailey, at Indianapolis. It also appears in a letter from the department to United States District Attorney Karch, at Danville, Ill.

It is the administration's slogan with respect to frauds committed at elections at which candidates for United States senator and representative in the congress were voted for. The meaning of the declaration is, according to the department of justice, that the department will stand behind the United States district attorneys who undertake the ferreting out of election frauds and the prosecution of violators of the law.

The public is to be congratulated on the fact that the federal department of justice has so promptly and so definitely gotten behind the effort to purify elections.

The board of public safety has ordered the drafting for passage by the city council of an ordinance that will empower the city authorities to put a stop to theatrical performances of an indecent or immoral character in Fort Wayne. It is an ordinance that cannot be made too strong or enforced too rigidly. In many cities good results are being secured through the appointment of a board of censorship which is empowered to at any time close any theatrical performance or any moving picture presentation which is calculated to either give offense or exert a harmful influence upon those who may patronize it.

One of the cases on trial in the local courts during the present week offered another opportunity for the rallying of the particular species of human degenerate that feasts on salacious details of frailty and misdoing, and they packed the room where the hearing was held, eagerly drinking in every word of the off-color and malodorous mess. It is not only striking evidence of depravity but requires brazen effrontery of the monumental sort to flock to an affair of this kind. After all, however, there's no accounting for tastes.

A most interesting advance step in education has been taken at the Jefferson school, where pupils maintain a miniature grocery at which they are taught the modus operandi of correct buying, making the computation for their purchases, study food values, the sources of foods and economy in making their money do the greatest amount of service. The fact that the work is made "play" for them in no wise detracts from its value, and we think the departure is intensely practical and wholly commendable.

Those who have entertained the belief that it would be impossible to awaken positive and general interest in a union evangelistic movement in Fort Wayne should pay a visit to the Lyon tabernacle prepared to make a quick and decisive change of opinion, for they will change it without a doubt. With the great building literally packed each evening, hundreds unable to gain admission nightly, and the effort still in but its second week, it is clearly evident that Fort Wayne wanted the evangelistic campaign.

Dr. J. N. Hurty, secretary of the state board of health, is coming to Fort Wayne again next Monday evening to discuss the prolongation of life through public health agencies. You may not always agree with Dr. Hurty, but it must be admitted that his speeches have in them to a very marked degree that which has come to be known as "the punch." He is always worth hearing.

ANOTHER ROUSING MEETING FOR MEN

Dr. Lyon Speaks on Subject of "A Noble Desire" at the Court House.

Another rousing meeting was held at 12:30 o'clock Friday in the assembly room of the court house, the room being too small to accommodate those desiring to hear Dr. Lyon. A special number was rendered by the Haydn quartet and the audience sang "Showers of Blessings" and "When the Roll is Called Up Yonder." Prayer was offered by Rev. Snashall.

Dr. Lyon spoke on the subject, "A Noble Desire," taking his text from the twelfth chapter of John and the twenty-first verse, "Sir, we would see Jesus." From the incident as recorded in John's gospel of the Greeks coming up to the temple to worship, the evangelist applied some practical lessons.

"The chief reason that so many get no blessing when they go to the house of God is that they do not go after blessing," Dr. Lyon declared. The one reason that keeps so many from seeking Jesus is sin.

"How is the world to see Jesus?" Dr. Lyon asked. "Largely through you and me, if they ever see Him at all. Comparatively few people read the Bible, but they do read our lives. Folks do not so much doubt the historic Christ, as they doubt the representation of Him in the lives of His professed followers."

Makes Dramatic Close.

In closing Dr. Lyon said: "There are those over in Heaven that some of us are anxious to see. Earth has been poorer and heaven richer since they left us. At times it seems we can almost hear the angels' voices calling and behold their beckoning hands, but above all we want to see Jesus. The glory of his face will give us joy throughout eternity, but unless you see Jesus here by the eye of faith, you never will see Him hereafter."

The next noon-day meeting for men will be held at the court house, Tuesday.

LIFE LONG RESIDENT ANSWERS DEATH CALL

Mrs. Amanda E. Dailey Dies Following a Stroke of Apoplexy.

Mrs. Amanda Elizabeth Dailey, widow of Thomas Dailey, who died in 1875, died Friday morning at the St. Joseph hospital where she was removed three days ago after she had suffered a stroke of apoplexy at her home at 722 West DeWald street. Death came at the age of 75 years.

Mrs. Dailey was a life-long resident of Fort Wayne and was born in the house that stood in the middle of the Apple Orchard, which was located where Lakeside now stands. She was well known to many Fort Wayne people who will all be grieved to learn of her demise. She had been in the best of health and had regularly been attending the Lyon tabernacle meetings and expected to go that evening when she sustained the stroke.

She was a devoted member of the Calvary United Brethren church and active in all of its affairs and is survived by one stepson—Thomas Dailey, and two sons, Eph. P. Dailey, of Nelson street, and John H. Dailey, of Broadway.

HILKER.

Fred J. Hilker, aged 29, son of Mrs. Charles Hilker, of 2609 John street, died Wednesday afternoon at the Lutheran hospital from complications. He underwent an operation last October and never fully recovered from the effects.

Mr. Hilker was a flagman on the Pennsylvania railroad and had been in their employ for ten years. He was a member of the Zion Lutheran church and well known in railroad circles. Besides his mother he is survived by five brothers and one sister, William, Herman, Charles, Henry and Edward Hilker, and Mrs. Minnie Helberg.

Funeral services Sunday afternoon at 2 o'clock at the residence and at 2:30 o'clock at the Zion's Lutheran church, Rev. Mr. Luehr officiating.

WILLIAMS.

Mrs. Jennie Williams (colored,) wife of Oscar Williams, of 330 Murray street, died Thursday evening at 7:30 o'clock at the family home after a few month's illness. Death was due to Bright's disease and came at the age of fifty-one years.

FUNERAL NOTICES.

Cartwright.—Funeral services for John Cartwright will be held Saturday afternoon at 1:30 o'clock at the residence and at 2:30 at the Prairie Grove church.

Parker.—Funeral services for Edward Parker will be held Sunday afternoon at 1 o'clock at the residence on the St. Joe road and at 1:30 o'clock at the Parker chapel.

Rahe.—Funeral services for Mrs. Sophia Rahe will be held Saturday afternoon from the residence of her daughter, Mrs. Gruenert, 2002 Oliver street at 1:30 and at 2 o'clock at the Zion's Lutheran church, Rev. Luehr officiating. Interment at Concordia.

Lennart.—Funeral services for Miss Mary Lennart will be held Saturday morning at 8:30 o'clock at the residence, 319 East Creighton avenue and at 9 o'clock at the St. Peter's Catholic church. Kindly omit flowers.

OUCH! PAIN, PAIN. RUB RHEUMATIC, ACHING JOINTS

Rub pain right out with small trial bottle of Old "St. Jacob's Oil."

Rheumatism is "pain only." Not one case in fifty requires internal treatment. Stop drugging. Rub soothing, penetrating "St. Jacob's Oil" right into your sore, stiff, aching joints and muscles, and relief comes instantly. "St. Jacobs Oil" is a harmless rheumatism cure which never disappoints and can not burn the skin.

Limber up! Quit complaining! Get a small trial bottle of old, honest "St. Jacobs Oil" at any drug store, and in just a moment you'll be free from rheumatic pain, soreness, stiffness and swelling. Don't suffer! Relief awaits you. "St. Jacobs Oil has cured millions of rheumatism sufferers in the last half century, and is just as good for sciatica, neuralgia, lumbago, backache, sprains. —Adv.

LAST CALL

Christmas Club Membership Roll must close tomorrow (Saturday), at 3 p. m.

Here is the progressive card system:

Start with Two Cents, Five Cents or pay any fixed amount you may select.

Now is the time to get in on our Christmas distribution.

CITIZENS TRUST CO.

Miss Minnie Streich, of 2527 Fox avenue, entertained the J. B. club at her home last evening, and a happy time was spent playing games, enjoying music and in disposing of an excellent luncheon. Members of the club are Misses Clara Meyer, Charlotte Krudopp, Delia Schneumann, Bertha Sutermeier, Genevieve Kinley, Esther Korn. Miss Krudop will be the next hostess.

REV. GUSTAV DOEGE ARRIVES IN CITY

New Pastor of Trinity German Lutheran Church to Be Installed Sunday.

Rev. Gustave Doege, the new minister of the Trinity German Lutheran church, arrived in the city Friday afternoon at 3:45 o'clock over the Pennsylvania and was met at the depot by a committee from the church of which Herman Witte was chairman and accompanied the pastor and his family to their new home in Bloomingdale.

The congregation had made all preparations for his arrival and all that the minister and his family had to do was to enter the house and make themselves at home. Members of the congregation, upon the arrival of the car a few days ago which contained all of Rev. Doege's household furniture began at once to move them into the parsonage.

Rev. Doege, who accepted the call of the local congregation, comes from Fremont, South Dakota, where for several years he was in charge of a large congregation. He will be installed next Sunday morning at 10 o'clock by Prof. Louis Dorn, of the Concordia College, who has had charge of the affairs of the congregation since the resignation of Rev. Paul Stoeppleworth.

The congregation has decided to make the pastor feel as comfortable as possible and the real reception and celebration in honor of his coming to their church will be held Sunday, January 24. All arrangements for this affair have not yet been completed, however, it promises to be an extensive affair.

* * *

HOLD A CALLED MEETING.

A called meeting of the officers of the Fort Wayne Sunday School association and the members of the graded union of Sunday school teachers will hold a called meeting Saturday afternoon at 3 o'clock at the Lyon tabernacle on West Main street.

Some very important matters concerning the establishing of a teacher training school, the annual banquet and the election of officers are to be discussed and is very important that all members be present.

* * *

Ladies' Society Meets.

The ladies' society of the First Presbyterian church will be entertained Monday from 2:30 till 5 o'clock at the home of Mrs. J. M. Henry, 1025 West Wayne street. The assisting hostesses will be Mesdames A. O. Waterman, William Freese, D. H. Caldwell and Frank Tolan.

Give your children a practical business education and start them on the road to success. New term starts in February. International Business College.

15-18-20-22

We will have the Old Fashioned Dressed Beef at ALL TIMES.

MEATS DOWN AT HALLER'S

Pork Loins, lb.....12c
Pork Shoulders, lb. 11c
Untrimmed Shoulders.....10c
Home-Made Pork Sausage, lb.....15c
Uncle Sam's Ham, lb 16c
Progressive Bacon, lb 16c
Lard, lb.....11c
Braunschweiger Liver Wurst, 10c lb., 3 lbs. 25c

Front Quarter Pork...11c
Choice Fresh Country Butter.....30c

Prompt attention given to all phone orders, and we handle nothing but choice Meats.

HALLER'S MEAT MARKET
337 E. LEWIS ST.
Phone 1015.

CUT RATE MEAT CO.

1916 CALHOUN STREET.

Our Special Prices for Saturday

PORK.

Fresh Trimmed Hams 14c
Fresh Blocked Hams 11c
Fresh Trimmed Shoulders 11c
Fresh Blocked Shoulders 10c
Fresh Picnic Hams 10c
Whole Pork Loins 12½c
Pork Loin Roast.....14c
Pork Chops 14c
Spare Ribs 11c
Fresh Home Made Sausage 15c
Fat Backs 6c
Pig Heads 5c
Guaranteed Pure Lard, 10-lb pails $1.05

BEEF.

Choice Beef Roast 12½c
Choice Boiling Beef 9c

GIRLS! LOTS OF BEAUTIFUL HAIR NO DANDRUFF--25 CENT DANDERINE

Hair coming out? If dry, thin faded, bring back its color and lustre.

Within ten minutes after an application of Danderine you cannot find a single trace of dandruff or falling hair and your scalp will not itch, but what will please you most will be after a few weeks' use, when you see new hair, fine and downy at first—yes—but really new hair—growing all over the scalp.

A little Danderine immediately doubles the beauty of your hair. No difference how dull, faded, brittle and scraggy, just moisten a cloth with Danderine and carefully draw it through your hair, taking one small strand at a time. The effect is amazing—your hair will be light, fluffy and wavy, and have an appearance of abundance; an incomparable lustre, softness and luxuriance.

Get a 25 cent bottle of Knowlton's Danderine from any drug store or toilet counter, and prove that your hair is as pretty and soft as any—that it has been neglected or injured by careless treatment—that's all—you surely can have beautiful hair and lots of it if you will just try a little Danderine.—Adv.

Mrs. John M. Landenberger gave a kaffee klatsch this afternoon in honor of her aunt, Mrs. Kate Dettman, of Jackson, Mich., who has been visiting her sisters and friends here for a fortnight. As Mrs. Dettman plans to return home tomorrow the afternoon affair was in the nature of a farewell. There were fourteen guests and Mrs. Landenberger served a supper of perfect cuisine. The rooms had beautiful pink roses for decoration and the affair was wholly delightful.

About 350 English barristers are now serving in the British army. Arrangements have been made by the bar council by which briefs intended for them will be attended to by substitutes, so that their practice will not suffer in their absence.

Last Call

CITIZENS TRUST COMPANY

Christmas Club Membership Roll must close tomorrow (Saturday), at 3 p. m.

Here is the progressive card system:

Start with Two Cents, Five Cents or pay any fixed amount you may select.

Now is the time to get in on our Christmas distribution.

BANK FOR SAVINGS
OPPOSITE POSTOFFICE

LAST CALL
To Join Our Christmas Club

We have been highly gratified by the interest the public has taken in our Christmas Club.

Applications for membership continue to come in, but after this week we shall be obliged to close the entries.

We urgently advise all those who would like to be in this Club to attend to the matter at once. There are no formalities and no charges to join. If you can't get away to attend to it yourself, have a friend stop in for you.

Easy weekly payments and then a check from us at Holiday time, made bigger by interest.

Club Closes January 16th, Don't Delay Join Now

Hamilton National Bank

The "Light" Fantastic

Tango down here and let us give you some light on the subject of EDISON MAZDA Lamps and you'll feel no Hesitation about dancing back home with a full equipment of

EDISON MAZDA LAMPS

They give three times as much light as old-style Carbon lamps—with the same amount of electricity. Put one in every lamp socket in your home, office, store or factory.

Let us show you.

Light and Power Department
Fort Wayne and Northern Indiana Traction Co.
Phones Nos. 298-299 1025 Calhoun St.

Shelf-Emptying Sale Continues to Offer Sensational Values

COATS-SKIRTS-SUITS & DRESSES ALMOST GIVEN AWAY

Purchase Of Entire Surplus Stocks From The Leading New York Manufacturers

Now On Sale At 29c On The Dollar—NO OLD GARMENTS—BEST STYLES And COLROS

3000 Stylish Garments To Choose From

$12.50 COATS

Most stylish coats of the season — cheviots, astrakhans, chinchillas, mixtures, plaids, checks, etc.; some with wide belts, others in Balmacaan and Russian flare models; all the best styles; values to $12.50; at **$4.69**

$18.00 COATS

All the best styles, colors and materials will be found in this 400; some have fur collars, others with wide plush belts; models that have created a furore in the East; all sizes in all styles; $15 and $18 values **$7.85**

Women's $20 SUITS

$4.88

All-wool serges and crepes; redingote models in navy, Copen, black, etc.; all sizes for women and misses.

Up to $35 Suits **$9.75**

Choice of any suit in the house at this price: finest all-wool materials; all leading colors; for women and misses.

$10 Silk Dresses

Also all-wool serges and crepes; included are a number of silk PARTY DRESSES in various pretty styles; all the most desirable colors; Winter models; priced **$4.50**

$22.50 COATS

Cloth coats and rich long pile silk plush, matelams, Jral Lamb, Hindu lynx; guaranteed satin lined; deep shawl collar; 48 and 52-in. length; the best styles and models of the season; $22.50 values at.. **$11.75**

$35.00 COATS

Choice of every coat in this enormous stock; Salts' and H. & H. GUARANTEED fabrics—plush, Alaska Pompoire, etc.; guaranteed satin lined; silk trimmed; values to $35; at **13.50**

Finest $20 Dresses

All-silk crepe de chines, messalines, poplins and all-wool serges and crepes; also combinations; in the fashionable late winter models and colors; all sizes; at **$9.50**

Child's COATS In 2 Sacrifice Lots

Any Child's Cloth Coat in Our Enormous Stock; ages 6 to 14 yrs; values to $10; now at **$3.75**

Any Child's Cloth Coat in Our Enormous Stock; ages 2 to 6 years; now at **$2.69**

SALE OF 1000 NEW SKIRTS

Beautiful All-Wool Serges, Poplins, Crepes, Etc.; In the Late Winter Styles

To $4 Skirts Priced **1.78** | To $6 Skirts Priced **2.85** | To 7.50 Skirts Priced **3.69**

SPECIAL SALE OF SHOES

4000 PAIR SACRIFICED IN THIS GREAT SALE

Women's 2.50 SHOES

ALL SIZES AND WIDTHS; in satins, velvets, plain vici kid and vici kid with felt uppers; patent tips or plain; lace and button styles; clearing at **99c**

$3.50 Work Shoes

FOR MEN! In black and tan; heavy leather uppers; double soles, nailed and sewed. **1.29**

Boys' $2.50 SHOES

Odds and ends; 500 pair in patents, gun metals and vici kids; button or lace; 9 to young man's 5½; GOODYEAR WELTED; to clear **99c**

Men's $3.50 BOOTS

$1.69 in snag proof rubber or combination felt and rubber. MEN'S $3.50 HIGH LEATHER BOOTS; clearing at **$1.49**

Women's $1.25 BOUDOUR SLIPPERS

69c

Boudoir slippers in black and colors; pompom; with or without heel.

Men's $1.50 Black and Tan Romeos; elastic at side.... **59c**

Women's $4 Grey Top BOOTS, Now 1.79

In patent leather; with the stylish gray cloth tops; full range of sizes; also patent leather shoes with plain black tops.

Girls' Best $2.00 SHOES, Reduced To 88c

In patent leather with plain cloth tops; sizes 8 to 2; or in patent and gun metal, sizes 1 to 5½.

Boys' $2.00 Heavy School SHOES, At 88c

In gun metal only; lace or button styles; sizes 9 to 13½; will give satisfaction and wear.

Child's $1.50 SHOES 79c

In patents, gun metals, etc.; some with contrasting tops; superior workmanship.

CHILD'S $1.00 SHOES; all kinds of leather; sizes 5 to 9; priced at **69c**

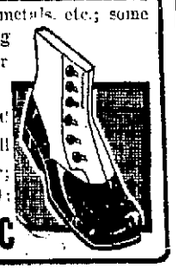

MEN! THIS SALE MEANS MONEY IN YOUR POCKET

Men's New 50c Four-Hands **35c**

Men's Finest $1 Dr's Shirts 66c

Of woven madras, gingham and percales; coat cut; cuff attached; many pretty dress patterns; all sizes.

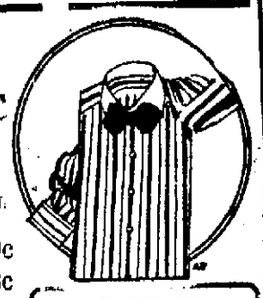

Men's $1.25 Dress Shirts.....89c
Men's $1.50 Dress Shirts.....98c
75c Black Sateen Work Shirts; at 37c
Men's $1 Flannele'te Night Shirts 65c
Men's Best 20c Wool Hose.....11c
25c Paris Garters ;priced.....19c
Men's 25c Silk Hose.....12½c
$1.50 Flannelette Pajamas.....95c
Men's 50c Heavy Leather Gloves and Mittens; at.....36c
Men's Finest $1.50 All Wool Flannel Work Shirts....98c
25c Police and Firemen's Suspenders; leather ends...19c
Men's Finest $1.00 Fleece Lined Union Suits; at.....65c
Men's Best 50c Fleece Lined Shirts or Drawers.....33c

MEN'S 50c Blue WORK SHIRTS 29 Cts.

Men's, Women's $3 Sweaters

$1.88 All-wool knit sweaters; in red and gray; shawl collar. 30c Hockey Caps; knit or woven; for men, women, boys or girls; best colors, **33c**

Men's $1.00 Union SUITS

65c Fleece lined; silk taped; all sizes. Women's 75c Union Suits; fleece lined; silk taped; white. **42c** Women's 50c Fleeced Vests, Pants, **33c**

Child's 50c Sleepers, Gow's 33c

Of heavy striped flannelettes; all sizes. 50c Crib Blankets; wool finished; pink and blue; at **33c**

$4.00 SILK Waists $1.98

Crepe de chine waists; Irish point lace trimmed; white and colors.

$2.00 China Silk Lingerie Waists; in many new styles; priced **98c**

Child's $1.25 Dresses 55 Cts.

Of pretty striped galateas; ages 6 to 14. Child's 50c Dresses; of galateas; ages 2 to 6, **34c**

50c SACQUES 33c

For women; of gray, blue and checked flannelettes. Long Flannellette Kimonos, **95c**

50c Gloves

For women; of fine cashmere; silk lined; Paris points; black, white, etc. **37c** Women's and Child's 35c Wool Gloves; heavy wool knit; warm **19c**

50c Rompers 33c

Of heavy flannelettes; for boys and girls; dark colors. Infants' 75c Knit Sacques, **49c**

$2 Diamond Doublet Rings 48c

Have all the appearance of diamond rings costing $25 to $50; regular price is $2; will be on sale Friday and Saturday at this special introductionary price.

WOMEN'S 50c Kim'no Apr'ns 33c

Of light and dark colored percales. Women's 75c Tea Aprons; lace trimmed, **19c**

5c Buttermilk Toilet Soap..... **3c**

Women's 50c Flannelete Petticoats. **36c**

25c Bristle Hair Brushes, at **13c**

Women's $1.00 Flannel'te Gowns.... **65c**

Finest 50c Feather Pillows .. **36c**

Child's 50c Fleeced Un'n Suits **37c**

Child's 75c Wool Vests, Pants.... **39c**

$2 Hemstitched Table Covers.... **98c**

SATURDAY HOSIERY SALE

20c Hosiery

Women's 20c White Foot Hose
Women's 20c Lisle Fin. Hose..
Women's 20c Fleeced Hose....
Child's 20c Ribbed Hose.....
Infants' 20c Silk Lisle Hose...
Men's 20c Lisle Finished Hose

11c

BEST 10c HOSE **6c** finest cotton hose for men, women and children.

STARCH 5 POUNDS For 13 cts.

TODAY AND SATURDAY; None sold after 10:30 A. M.; none sold to children.

30c Steel Cut COFFEE 21c
5c Evap. MILK; TWO FOR.....7c
10c Swift's Pride CLEANER.....4c
10c Can HOMINY; FOR.....8c
25c Package COFFEE.....17c
10c SARDINES in Mustard.....8c
25c Olives, Jams, Pickels, etc.....21c

FRUITS, Etc.

Naval Oranges; DOZ.....19c, 22c, 30c
Florida Oranges; DOZEN.....15c,22c
Large Grape Fruit; SEVEN for...25c
Medium Grape Fruit; THREE FOR 10c
Fancy Lemons: dozen.....18c
Assorted Candies; lb.....10c, 12c, 15c
Assorted Chocolates; lb.....15c, 20c
Fancy Eating Apples; DOZ.....20c

SPECIAL CORSET VALUES

Finest $2.00 CORSETS

In long models; unbreakable and rustless; coutil or batiste; at **94c**

BEST $1.00 CORSETS

Some in front lace models; some brocaded; new styles; at **67c**

Wom's 50c CORSETS

In the new long models; strongly boned; all sizes; priced **36c**

Special Values In This Sale of Snow White Undermuslins

Child's 50 Cent Muslin Gowns 33c Embroidery trimmed; special value.

Women's 40 Cent Muslin Drawers 23c deep embroidered flounce.

Women's $2.50 Muslin Petticoats 99c Elaborate embroidered flounce.

Women's $2.00 Princess Slips and Combinations 88c

Women's 75c Cent Muslin Drawers 39c Deep embroidered flounce.

Women's 75c Cent Muslin Gowns 39c Embroidery and lace trimmed.

Women's 25 Cent Brassieres 12½c Corset covers; lace, embroidery trimmed.

Women's 75c Cent Muslin Petticoats 39c Deep embroidered flounce.

Child's Best 10c Muslin Drawers 5c Greatest value ever offered at this record price.

Women's Best 50c Brassieres 39c open in front or back; elaborately embroidery, lace and ribbon trimmed.

$6 Soiled Wool Blankets 2.98 Finest pure wool; white and plaids; only slightly soiled.

$2.50 9x12 RUGS 16.95 Axminster rugs in Oriental and Persian patterns; close woven.

Boys' 50c Blouses 39c Famous "Little One" brand; sateens, chambrag and ginghams.

Boys' $5 Norfolk Suits 2.90 Of all-wool blue serge and fancy wool mixtures; Norfolk coat.

Leaders in Low Prices — **Grand Leader** — Leaders in Quality

WAYNE and CALHOUN STS. FT. WAYNE, IND.

BASEMENT

7c Apron Gingham.....
7c Outing Flannels.....
8c Dress Ginghams.....
7c Shaker Flannel.....
7c Am. Print Calico.....
7c Canton Flannels.....
4½c

12½c Bates' Ginghams; New Spring Patterns 10c
Hill's 42 in. Bleached Muslin; 16c val., 9 yds. $1
7c Full Count Brown Muslin; 22 YARDS.....$1
27 in. Diaper Cloth, 10 yds. to Bolt; Priced...79c
10c Bleached or Unbleached Toweling; YD..6½c
12½c Large Sized Turkish Towels; EACH.....7c
5c Turknit Wash Cloths; very fine grade; 2 for 5c
$4 Finest Heavy Wool Nap Bed Blankets; $2.69

AREA DEVASTATED BY EARTHQUAKE

THE ABOVE MAP SHOWS THE STRICKEN REGION OF CENTRAL ITALY WHICH SUFFERED MOST FROM THE EARTHQUAKE. THE RUINED TOWNS ARE ALL GROUPE D IN A CIRCULAR REGION AROUND ROME, MANY ONLY A FEW MILES' DISTANT.

DIGGING VICTIMS FROM QUAKE-WRECKED HOMES

(Continued from Page 1.)

day from a ruins said: "I had a sensation as though some one was forcing me to dance. Then I was thrown to the ground, and the roof and the walls fell upon my head. Even after I was half buried the earth seemed to heave and grew hot."

A priest was saying mass in a church when he felt the first shock. He rushed under an arch of the building and this saved his life. His acolytes were struck down and killed. The shocks destroyed the aqueduct system of Avezzano and there is today no water in the town.

It is reported that a statue of the virgin Mary forty feet high which stood on the short of Lake Fucino, has been thrown into the water. There is considerable danger that the drained land in this vicinity will be flooded.

Boy Gave First News.

A wagoneer's apprentice, a boy of 13 years, was the first person to give the news of Avezzano to the outside world. He succeeded in getting back into the town a few minutes after the first shock. He found a railroad employ and persuaded this man, with his help to rig up a telegraph instrument in a freight car and connect it with a wire that was still intact. On the instrument the railroad man, who is an operator, soon got Rome. The two together then sent the first news of the disaster.

The pope offered to the mayor of Rome the use of the hospital of Santa Marta, with 300 beds. The mayor accepted this offer at once.

Automobiles Carry Relief.

There has been organized in Rome a private expedition to send out automobiles loaded with relief. Over 300 machines already have left for Avezzano. They carried blankets, medicines, food and cordials. Among the members of the Italian nobility active in relief work are Prince Borghese, Prince Colonna, Prince Altieri and Prince Potenziani.

The pope is anxious about the fate of Monsignor Jannotta, bishop of Sora, from whom nothing has been heard.

Recent reports of casualties set forth that there were seventy victims of the earthquake at Castelliri; 37 dead and 170 wounded at Isola and ten dead at Capolaciroce. At this last mentioned place the casualties are almost all among the relatives of the local priest.

NEWS IS COMING SLOWLY,

But New Disaster Will Closely Approach That at Messina.

Rome, Jan. 15.—News from the earthquake stricken districts of Italy still comes in slowly but enough is known to show that the disaster closely approaches that which befell Messina six years ago. Estimates of the killed and injured vary from 25,000 to 50,000 and it probably will be days before exact figures are available.

Avezzano, sixty miles east of Rome and Sora, fifteen miles south of Avezzano were the worst sufferers, so far as loss of life is concerned but about sixty towns and villages in all suffered either total demolition or serious damage.

Reports today from the north say the shock was felt as far as the Swiss frontier and that in the Alps in that region there were numerous avalanches, the result of the earthquake. This would make it appear that the earthquake extended throughout the entire length of Italy with the exception of the extreme southern end.

The Italian government and people have quickly responded to the call for help from the stricken people. Thousands of troops have been sent to the scene and the work of rescue and relief is going on night and day. Supplies of food, clothing, blankets and medicines have been dispatched by train where possible and by motor cars where the railroads are blocked. The central committee of the Red Cross was quick to act, having ordered all of its members to join in the relief work at the scene of the disaster. Troops have been sent by the government wherever needed and they were ordered to assist in excavating the ruins, to build wooden huts for survivors, transport the injured and guard property. King Victor Emmanuel, according to advices reaching here, is tireless in his endeavors in the rescue work.

Messages reaching here from along the line from Rome to Tivoli, Carcoli and Avezzano say that everywhere the king passes the people rush to greet him to express their gratitude. The king, it is stated, asked all to abandon unnecessary formalities and desist from inappropriate demonstrations. His only wish, he says, is to visit the wounded and express to them his sympathy and to ascertain what is possible to be done to relieve so much misery.

Having heard that means of transportation are still lacking the king has ordered that all the automobiles at the royal palace be immediately dispatched for use in the stricken districts. In his travels, whenever he reaches a telegraph station, the king sends messages to Queen Helena, who wishes to hear all details of the disaster.

Pope Deeply Grieved.

Pope Benedict is deeply grieved over the misfortune which has befallen the Italian people. He showed his deep interest and sympathy by an unusual visit to the Santa Marta hospital, where forty-one persons, injured during the earthquake, are receiving treatment.

His holiness spoke to each single one of the patients, asking for particulars of the disaster and inquiring about their families. He consoled them by saying that he would entrust to the clergy the task of seeking their relatives and by imparting to all the apostolic benediction.

The American ambassador, Thomas N. Page, called at the ministry of the interior yesterday to express the sympathy of America over the disaster which has befallen Italy. He intimated a desire to send members of the embassy to the earthquake district to give such aid as they could, if there was no objection. He was informed that the Italian government would much appreciate such sympathetic initiative and soon thereafter the ambassador dispatched an automobile with Second Secretary Norval Richardson, Lieutenant Commander Charles Train, the naval attache, and Private Secretaries John Harrison and Marion Sims Wyeth. They started for the Avezzano district with supplies, especially blankets, which they will distribute. The party expects to return to Rome by Friday night.

Ambassador Page Active.

Ambassador Page is ready to appoint an American relief committee, while Mrs. Page will appoint a committee of ladies, if necessary, to aid in the Italian work of relief.

Avezzano presents a scene of wreck and desolation, according to advices received from that place. Practically every building in the town is in ruins and nearly all its people are dead or injured.

Many are still alive, buried under the debris, and the rescuers are working night and day in an endeavor to reach them.

Late advices say that about five hundred bodies have been recovered and that hundreds of injured have been taken from the ruins. Nearly all the civil officials of Avezzano, including the mayor, lost their lives.

Similar conditions exist in the towns and villages aroun Avezzano, Magliano, to the north and Pescina, to the east, are practically in ruins. Among the missing in the last named place is Monsignor Bagnoli, the bishop of Pescina. Cold and snow are adding to the sufferings of the survivors. The lamentations of the people, according to correspondents who have passed through the disaster, are pitiful and they are begging to be taken to places where it is possible to care for them.

CLEAR TO SWISS FRONTIER.

Genoa, Jan. 15.—(Via Paris, 1:35 a. m.)—News which has reached here from Como and Chiasso indicate that the earthquake was felt in the Italian valley clear to the Swiss frontier. Telegraph and telephone lines were generally down in that district, but it has been ascertained that no loss of life is reported there. Little news that has come through from the frontier reports that the Alps trembled during the shock and detached numerous avalanches, as the snow on the summits was very deep.

From Courmayeur, Italy, through telegrams, an avalanche was seen falling from Mount Blanc. A party of Italian troops who returned to Aosta, report that they felt the shock and saw avalanches fall from Mount Rosa.

A message from Innsbruck states that in the Alps near the Italian frontier twenty-seven soldiers were overwhelmed by an avalanche caused by the earthquake and that three of the men were seriously hurt.

SOLDIERS AT RESCUE WORK.

Rome, Jan. 15.—Numerous detachments of infantrymen, engineers, artillerymen and carabineers have arrived to assist in the rescue work and guard property. The houses in the town have not all been destroyed, but most of these still standing threaten to collapse. The occupants have been turned out by the authorities because of the dangerous conditions of their homes. Up to the present time more than 450 bodies have been taken from the ruins and large numbers of injured persons have also been rescued. The injured are being cared for in booths and tents rigged up outside the town.

Bread and other provisions are being served liberally to the survivors. The military and the communal authorities are directing the work of rescue.

MOST COMPLETE AND UP-TO-DATE LINE OF
Stiff and Soft Hats, Shirts, Ties and Furnishings in the city for you to select from at extra reduced prices.
THE BUCKEYE
214 CALHOUN ST.

DR. RUSH 49-50-51 Pixley Bldg. Tel. 589. The Specialist Practicing the Wonderful New Treatment scientifically, skillfully and honestly, who is noted for CURES of Diseases. If you are deformed, undeveloped or told to have an operation, Dr. Rush will tell FREE what he can do for you. Especially if others have failed.

SIX WEEKS MORE

SELLING OUT SALE

Every day brings forth a new array of bargains that are not to be duplicated elsewhere. MANY LOTS AT 25 CENTS ON THE DOLLAR

Closing Out 200 Dress Skirts Values to $6.50 1.98

Closing Out 300 Wash Waists Values to $2.00 49c

TWO BIG LOTS—AT TWO PRICES

$5 COATS! COATS! COATS! COATS! $10

$20.00 Mixture Coats $5.00
$20.00 Boucle Coats $5.00
$20.00 Zibeline Coats $5.00
$20.00 Hindu Coats $5.00
$32.50 Broadcloth Coats $10.00
$35.00 Corduroy Coats $10.00
$27.50 Astrakhan Coats $10.00
$30.00 Novelty Coats $10.00

Closing Out 96 Winter Suits Values to $35.00 $10

The Store That Gives You What They Advertise

SMITH'S

117 W. Berry St.—Watch Our Windows! It Pays!

Closing Out 49 Fur Sets Values to $25.00 $10

James Brennan, superintendent of transportation of the Fort Wayne & Northern Indiana Traction company, is home from a business trip to Detroit.

50 dozen 50c fancy Neckwear, 25c. 40 dozen 75c and $1.00 four-in-hands go at 59c during our half-price Overcoat sale.
PATTERSON-FLETCHER CO.

REV. AINSLIE'S SON DIES.

Word has been received here that Paul, the youngest son of Rev. James Stewart Ainslie, of Chicago, former pastor of the Plymouth Congregational church, of this city, died at the home of his parents Wednesday. The many friends of Rev. Ainslie will be grieved to learn of the death of his son.

E. C. Shell, of the Pape Furniture company, will leave Saturday for Grand Rapids and Chicago to visit the furniture markets.

Another shipment of those Tiffany initial Handkerchiefs will be sold at $1.00 a dozen. The regular price is $2.00.
PATTERSON-FLETCHER CO.

NOW!
- for -
The Final
"Clean-Up"

Commencing Saturday at 9 A. M. we will open our doors to the public—giving them the most extraordinary values, we think, ever offered in Fort Wayne. We earnestly ask all of our patrons to be present and partake in this "Wonderful Feast" of bargains.

Your Unrestricted Choice of Our Entire Stock of

Dresses, Coats, Suits,
THIS SALE
Absolutely includes EVERY Coat, Suit, Dress Purchased for Fall and Winter at
$5-$10-$15

DRESSES AT $5 — Includes every Dress of Silk Velvet and Cloth that formerly sold as high as $16.50. Street, Afternoon and Party Dresses; also Dancing Frocks.

DRESSES AT $10 — Includes all Silk Velvet and Cloth. Garments for Street, Evening and Afternoon that formerly sold up to $28.50.

DRESSES AT $15 — Includes our highest priced garments of Velvet, Silk, Chiffon Velvet, etc. Copies of high-class importations, formerly priced up to $60.00.

COATS AT $5 — Every Coat of Broadcloth, Zybeline, Chinchilla, India Lynx, etc., (fur trimmed and plain) formerly priced to $20.

COATS AT $10 — Includes Coats of Plush, Broadtail, India Lynx, Broadcloth, Corduroy, Ripple Cloth, Mixtures, etc.—formerly priced to $30.

COATS AT $15 — All of our Highest Class Coats for Street and Afternoon wear—of Velvet, Plush, Velour, Pomoire, Broadcloth, etc.; fur trimmed and beautifully lined; originally priced to $50.00.

SUITS AT $5 — Only 40 Suits in all. Consisting of Serges, Poplins, Velvets, Broadcloths, etc.; formerly priced up to $18.

SUITS AT $10 — This includes Suits formerly priced to $35. Materials of Velvet, Broadcloth, Garbardine, Serge, Poplin, etc.

SUITS AT $15 — This includes all Short Jacket Suits in Cloth and Velvet. Mostly Misses' sizes, but Suits that were formely sold up to $70. Fur trimmed and plain Jackets, some having the new circular skirts

SEELBERG QUALITY in every garment. These are no goods purchased for sale purposes, but new, "Up-to-Date Garments," on which we have spent our best efforts in selecting.

The Seelberg Store
126 E. BERRY ST. SMART CLOTHES for WOMEN BET. CALHOUN ST. AND POST OFFICE

Extra salespeople will be on hand to serve you. Try and make your selection as quickly as possible. No garments will be exchanged, charged or sent on approval during this Sale.

SUFFRAGISTS NOT AT ALL DISCOURAGED BY TEMPORARY DEFEAT IN CONGRESS.

MRS. ANTOINETTE FUNK (UPPER LEFT), MRS. GLENNA S. TINNIN (UPPER RIGHT), MRS. RAYMOND B. MORGAN (LOWER LEFT), MRS. HELEN GARDINER (LOWER RIGHT).

ALL WOOL TROUSERS

Every Style
Every Pattern
Every Size

The Same Trousers Other Stores Charge You $3 and $3.50 For

A Dollar Saved is a Dollar Earned

You can have exactly the same trousers at Sherman's for $2.00, and spend that extra dollar for some other necessity, or put it away in the bank to swell your savings account a little. Every woman in Fort Wayne Should Inform Her Men Folks About These Trousers.

There are Reasons Why

we can sell you pants for $2.00 that are equally as good in every way as the pants some other retail store charged you $3.00 or $3.50 for, because we sell thousands of pairs a week and we make them in our own factory, some are made from ends that we have not enough to make a suit from, and just enough for a full-sized pair of pants. The quality of them is guaranteed strictly all wool, and to hold their shape and color in every way. Try a Pair of Sherman's All Wool $2 Trousers.

A Good Investment

Buying Sherman's All-Wool Clothes

You are sure that the price you pay, $10, will not vary. The value of your Clothes will not be reduced in a few days. Your neighbor cannot buy at half the price you paid a week later. Our price is always the same 365 days of the year. You buy more than dollar for dollar value. Sherman's Clothes are made in our own factory and sold

From Our Factory Direct To You

ALWAYS

NO MORE **$10** NO LESS

A guaranteed saving of $5 to $8 is yours at the taking. No place can any store afford to sell you any clothes that we offer you for less than $15 to $18, because they cost the merchants, themselves, $10, and they can't afford to sell their merchandise at a loss, out of season or at any time. Their expenses go on just the same, and they got to make their profit. Come to Sherman's and examine, look over this big assortment of Suits and Overcoats, all at our one and only price, $10, no more, no less.

Learn the Way to Sherman's

Where You Buy At FACTORY PRICE No Middleman's Profit

SHERMAN'S $10 STORES

922 Calhoun Street
Opposite Peoples Savings Bank

LADIES! DARKEN YOUR GRAY HAIR

Use Grandma's Sage Tea and Sulphur Recipe and Nobody will Know.

The use of Sage and Sulphur for restoring faded, gray hair to its natural color dates back to grandmother's time. She used it to keep her hair beautifully dark, glossy and abundant. Whenever her hair fell out or took on that dull, faded or streaked appearance, this simple mixture was applied with wonderful effect.

But brewing at home is mussy and out-of-date. Nowadays, by asking at any drug store for a 50 cent bottle of "Wyeth's Sage and Sulphur Compound" you will get this famous old recipe which can be depended upon to restore natural color and beauty to the hair and is splendid for dandruff, dry, feverish, itchy scalp and falling hair.

A well-known downtown druggist says it darkens the hair so naturally and evenly that nobody can tell it has been applied. You simply dampen a sponge or soft brush with it and draw this through your hair, taking one strand at a time. By morning the gray hair disappears, and after another application or two, it becomes beautifully dark, glossy and abundant.—Adv.

YOUR SORE FEET
Treated by
ROSE C. TRAUB
Chiropodist
706 W. CREIGHTON AVE.
Phone 7472 Red.

MONEY

On furniture, pianos, horses, wagons, etc.

At Legal Rate 2 Per Cent Per Month

Long time and easy payments. See us before you borrow. We can save you money.

Peoples Collateral Loan Co.
718 Calhoun St., Room 5, 2nd Floor. Zeidel Blk., Phone 1773

SAYS ALL MEN HAVE INSTINCT TO PLUNDER

Crime Expert Makes Interesting Analysis of Life on Downward Path.

Los Angeles, Jan. 15.—"There is in every man the instinct to plunder," says Carl May. "To stop crime we must choke out the instinct."

Carl May is a noted criminologist connected with the superior court probation office here. His theory is that the urge to prey on one's fellows is

Carl May, Crime Expert.

much nearer the surface in some men than in others, but that all possess it.

Refined associates and proper environment tend to keep it down, this plundering tendency, believes May, while rough surroundings and evil influences develop and sharpen it.

"To lessen crime in the next generation," he asserts, "we must closely watch the children of this generation and bring them up so that they will not come in contact with the things that tend to develop the latent caveman's instinct."

May has divided criminals into two broad classes—the foxes and the wolves. The foxes are the forgers, embezzlers and crooks of that ilk. They are crafty and cowardly. Their crimes are carefully premeditated, with personal danger eliminated as far as possible from their plans.

Selfishness or the desire to make a show in the world often prompts them to crime, rousing the old instinct to prey by stealth.

The wolves are the burglars and highway robbers, possessing courage of a kind that does not shrink from possible grave peril. When the brute suddenly flares up in a man he becomes the wolf type of criminal. He wants something immediately, and has no time to falsify ledgers or copy another man's signature.

The fox type of crook develops so insidiously that it becomes hard to stamp it out. Only a mother, says May, has the power to fight it. By watching her boy she can forestall the rousing of the fox impulses. The wolf type, working more in the open, is easier to curb, according to May.

The wolf must be fought first in the home where as a boy he can be shown the error and the fruitlessness of criminality; secondly, in school where good influences and education tend to bury the wolfish lusts, and, thirdly, in the probation office where the young wolves are trapped, and, shown the foolishness of their course, can be diverted to a new life of usefulness through another chance instead of being sent to the penitentiary in company with other human wolves and foxes.

According to statistics compiled by May, the fox type of crook predominates over the wolf type in the proportion of about 30 per cent. to 7 per cent. in every 100 cases.

MARSHALL WILL WALK.

Joins Those Who Take Three-Mile Tramp Each Day.

Washington, Jan. 15.—Vice President Marshall has joined the statesmen's pedestrian club, as the group of dignitaries who daily parade Pennsylvania avenue from the treasury to the capitol is called. The vice president has determined to abandon the automobile grudgingly accorded him by the congress and walk the mile and a half each way every day. His physician told him that he needed exercise in the open air and that the three-mile round trip would just about fit his needs.

The statesmen's pedestrian club includes in its somewhat elastic membership such important members of the government family as Chief Justice White, Justice Hughes, Justice Lamar, Senators Lippitt, Martine, Lewis and O'Gorman and Representative Mann.

CREAM FOR CATARRH OPENS UP NOSTRILS

Tells How To Get Quick Relief from Head-Colds. It's Splendid!

In one minute your clogged nostrils will open, the air passages of your head will clear and you can breathe freely. No more hawking, snuffling, blowing, headache, dryness. No struggling for breath at night; your cold or catarrh will be gone.

Get a small bottle of Ely's Cream Balm from your druggist now. Apply a little of this fragrant, antiseptic, healing cream in your nostrils. It penetrates through every air passage of the head, soothes the inflamed or swollen mucous membrane and relief comes instantly.

It's just fine. Don't stay stuffed-up with a cold or nasty catarrh—Relief comes so quickly.—Adv.

Clothing for the poor of Fort Wayne will be received at the Sentinel office, on West Wayne street, and distributed to worthy people through the Fort Wayne Mother's club and the various charitable organizations.
11-24-tf

LIVING IN WILDS WITH JOLO SAVAGES

Mrs. Spencer Ventures Where White Women Had Never Gone Before.

San Francisco, Cal., Jan. 15.—Disciple of personal ambition, cleanliness and education among the semi-civilized Moro natives of Jolo, the Philippines, where never white woman had ventured before, Mrs. Lorillard Spencer, society leader and philanthropist of New York and Newport, recently arrived here on a short furlough.

Mrs. Lorillard Spencer.

Mrs Spencer has spent more than a year in the mountain strongholds of these Mohammedan warrior people, where she was the protege of the native cheiftain.

Her unique mission was undertaken despite the protests of her friends in high eastern social circles, as well as the warning of American friends in the islands that her venture was fraught with great danger.

"I found the Moros a kindly people, courteous and considerate," she said upon her arrival here, "and not at all the blood-thirsty savages they have been painted. They do not 'hunt heads,' although I will admit that they sometimes decapitate their enemies in battle.

"My propoganda among them did not touch religious life, because they are Mohammedans, and I consider that quite good enough to take them to heaven. I tried to teach personal ambition and the necessity of education, and believe I have succeeded."

To get to the Moro country, Mrs. Spencer, accompanied by her companion, Miss Katherine Buffin, of New York, rode horseback through the jungles for many leagues.

The manifest sincerity of her interest in the natives' welfare carried her safely through districts so notoriously perilous that even United States army officers do not travel alone in them.

The two society women, reared in luxury, were given a thatch hut to live in by the chief who welcomed them. They lived the simple life of the natives, tactfully spreading their propoganda, and soon felt themselves as safe among "their friends" of the island mountains as they would have been on Fifth Avenue or in a Newport ballroom.

Mrs. Spencer plans to return to the Moro village after a short vacation in the East.

How's This?

We offer One Hundred Dollars Reward for any case of Catarrh that cannot be cured by Hall's Catarrh Cure.

F. J. CHENEY & CO., Toledo, O.

We, the undersigned, have known F. J. Cheney for the last 15 years, and believe him perfectly honorable in all business transactions and financially able to carry out any obligations made by his firm.

NAT. BANK OF COMMERCE, Toledo, Ohio.

Hall's Catarrh Cure is taken internally, acting directly upon the blood and mucous surfaces of the system. Testimonials sent free. Price 75 cents per bottle. Sold by all Druggists.

Take Hall's Family Pills for constipation.

Dr. P. E. BRUICK;—Dentist
113 E. WAYNE ST. OPP. GRAND LEADER.

RELIABLE DENTISTRY AT REASONABLE PRICES

Bridge-Work Crowns, **$5.00** Silver Fillings, 50c Plates, $5 to $10

ALL WORK DONE AS CAREFULLY AND AS PAINLESSLY AS POSSIBLE WITH MODERN EQUIPMENT AND LATEST METHODS KNOWN.

Hours { Daily 8 a. m. to 6 p. m. Evenings, Tues., Thurs. and Sat. to 8:30. Sundays, 9 to 12. Phone 2196.

OSCAR AND ADOLPH

THESE SUBMARINES MAKE ONE NERVOUS.

AT THEIR GAY PRANKS

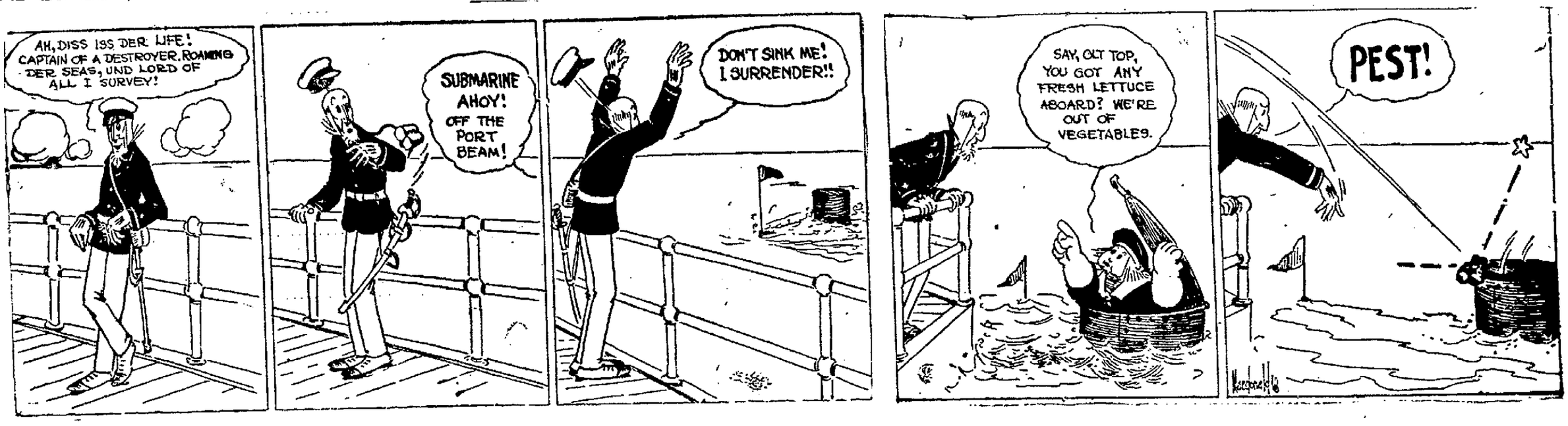

CONFERENCE HELD BY CHRISTIAN WORKERS

Dr. Parley Zartman Speaks on the Principles of Evangelism.

An all-day conference of Christian Workers and evangelists was held Friday at the tabernacle at Main and Ewing streets, visitors being here from many of the surrounding towns and cities within a radius of fifty miles.

The service started shortly after 10 o'clock with a song and devotional service led by Loren G. Jones. Rev. George P. Stevens, who is conducting a tabernacle meeting at Auburn, spoke on the "Baptism of Fire." He declared that fire is the most potent and powerful element in the material world. Just as it is in the material world so it is in the spiritual world. The preacher should be on fire with enthusiasm and zeal, the churches, many of them now cold storages, should be on fire. Jesus has said that he will come again in a flame of fire.

The only way to fight the devil is with God's fire. The great need of today is fire, he stated. There have been 300 conversions during the last three nights that the invitation has been given. Sixty-three took the stand for Christ on the first night.

Rev. Parley Zartman, D. D., secretary of the association of evangelists, spoke on the principles of evangelism. Evangelism is not a discussion, but a declaration; not a program, but a principle; it is not a method of work, but a motive for all work he declared. Evangelism must have absolute primacy in every church.

Three Things Needed.

There are three things that evangelism does not need, he continued: (1) A new message; (2) a new method; (3) a new motive. If the church is to succeed there are three imperative needs: (1) personal holiness, as Henry Drummond says: "Not more of it, but a better brand of it;" (2) personal service. This was the plan of the Lord in his program for the church and His promise for the world; (3) prevailing prayer. The church lacks power because she does not know how to pray.

Dr. Zartman said that the one great encouragement in evangelistic work is the Lord's promise: "Follow me and I will make you fishermen of men."

The meeting was resumed at 1:30 o'clock Friday afternoon with a song service. At 2 o'clock a conference and discussion of evangelistic meetings and methods was conducted by Dr. Zartman. This was followed by the regular afternoon service at 2:45 o'clock, Dr. Lyon speaking.

List of Visitors.

Those here from a distance to attend the conference were the following: Mrs. A. H. Backus, Butler; George VanHonten, Arcola; Walfred Lindstrom, Pleasant Lake; Rev. W. H. Chase, Auburn; Rev. Conde A. Hile, Uniondale; Rev. William H. Shults, Payne, O.; Rev. W. H. Freshley, Kendallville; D. C. Truesdale, Kendallville; H. D. Meads, Roanoke; Rev. Jacob B. Slick, Roanoke; Bert Waugh, Columbia City; C. M. Fisher, Columbia City; Rev. J. E. McColley, Leesburg; Fred S. Weaver, Larwill; Rev. G. W. Preinrose, Zanesville; Charles E. Manes, South Milford; Rev. W. I. Weyant, Huntington; Rev. J. A. White, Huntington; D. H. Teeter, Huntington, Rev. E. M. Rhoades, Huntington; Rev W. F. Smith, Huntington; Rev. A. K. Mumma, Hoagland; Rev. E. A. Lilly, Van Wert, Ohio; A. W. Lettrell, Warsaw; Rev. Millard Pell, Kendallville; Dr. Parley E. Zartman, Winona Lake; Rev. Groves, bible instructor with Rev. George T. Stephens' evangelistic party; Fred T. Thornburg, Auburn; Rev. P. R. Schroeder, Berne; Rev. Earle Naftzger, Wabash; Rev. Charles Tinkham, Garrett; Tobias Kelsel, Argos; H. L. Hart, Hudson.

Uneeda Biscuit

Tempt the appetite, please the taste and nourish the body. Crisp, clean and fresh—5 cents in the moisture-proof package.

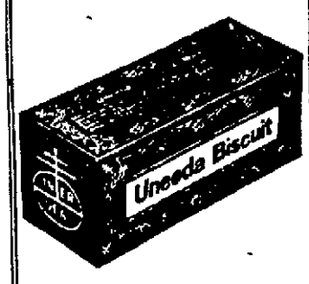

Baronet Biscuit

Round, thin, tender—with a delightful flavor—appropriate for luncheon, tea and dinner. 10 cents.

Zu Zu

Prince of appetizers! Makes daily trips from Ginger-Snap Land to waiting mouths everywhere. Say Zu Zu to the grocer man, 5 cents.

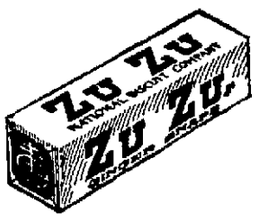

Buy biscuit baked by

NATIONAL BISCUIT COMPANY

Always look for that name

AUBURN MAN PRESENTS IT

(Continued from Page 1.)

troduced on the question of how the present registration law should be changed.

More Views on Registration.

He would leave the registration law stand just as it is with respect to all cities of more than 10,000 and in towns and rural districts would still retain the registration but would compel only new voters in a precinct to register. His bill is a sort of compromise measure between those that have already been introduced. He said the method would cost just about the same as the present system but that it would do away with the inconvenience to the voters in small towns and rural districts caused under the present law.

A bill by Senator VanAuken to give the right of appeal where an injunction is denied or the appointment of a receiver is refused, and Senator James E. Fleming's bill to fix a uniform license of $5 for automobiles were the only other measures of general importance introduced. Under the present law a graded license fee is charged on automobiles varying according to the size and power of the machine. Senator Fleming's bill would also change the present law by giving the counties the benefit of the license money rather than the state.

Brings Out Ridicule.

Steps to make the conduct of business of the 1915 house of the Indiana legislature as economic as possible were ridiculed by members of both the majority and the minority when an effort was made at the session this morning to require members to buy their own postage stamps. The resolution introduced by Representative Sare, of Bloomington, to strike out an appropriation of $100 for the purchase of postage was voted down 72 to 19. The house then adjourned until 2 p. m. Monday.

After Representative Sare had objected to the state buying postage for the members, Representative Rule, of Camden, replied, stating the stamps were to be used in corresponding with constituents, and "therefore an appropriation of $100 for this purpose is no extravagance."

A Scared Atmosphere.

"There is too much of a scared atmosphere prevailing over this body," said Representative Hagerty, of South Bend. "I for one want to serve my constituents and I believe the members of the house need the instruments of war by which to do so," he continued.

"Stupid economy" was the characterization of the proposal made by Representative Judkins, of Wayne county, lone progressive member of the house.

Floor Leader Eschbach, of Warsaw, speaking for the republican side, said "Of all the penny wise legislation in an effort at economy that has ever been attempted on this floor, this is the limit."

Representative Sare jumped to his feet, but was not recognized by the speaker. The ayes and nays were taken after Floor Leader Branaman, of the majority, argued for the appropriation, saying "all members of the house are honest and will use the postage for good purposes."

Kinder and Wyss Present Bill.

The present law governing public street or sewer improvements made in municipalities would be amended by Representatives Kinder and Wyss, of Allen county. Mr. Kinder's bill would facilitate the collection of street improvement assessments by the contractors, while that of Mr. Wyss provides for redemption of waivered improvement bonds whenever the property owner wishes to do so by paying interest on the bonds for the following six months, instead of for the remainder of the life of the bonds, as is the present custom.

Full Dress, Prince Albert and Walking Suits discounted 10 per cent.
PATTERSON-FLETCHER CO.

Rurode's

Famous For Quality

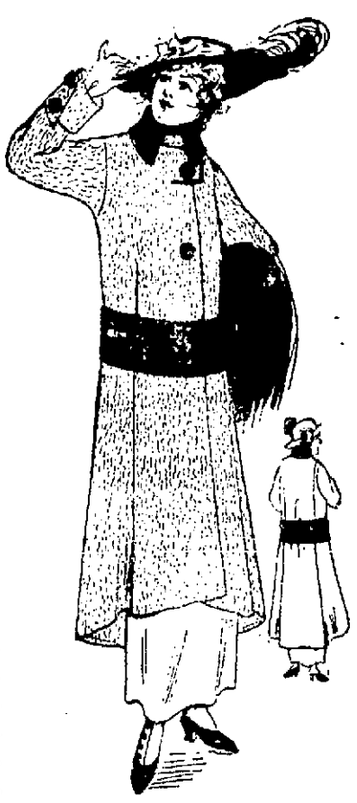

The Climax Sale of Women's Coats

NEWS MOST EXTRAORDINARY

A saving story of Women's Coats more stirring than any we have ever told. The best values ever offered anywhere at any time.

We have bought from a New York maker of high class coats his entire surplus stock, consisting of **Broadcloth Coats, plain and fur trimmed; Persian Lamb Cloth Coats, Plush Coats and handsome Novelty Cloth Coats, many of them fur trimmed.** These coats are all new and the very latest models. There are many styles to choose from.

We have divided this fortunate purchase into two lots representing values from $25.00 to $35.00. We offer them at

$12.50 and $15.00

Take our advice, choose quickly—they won't last long.

EVERY FORT WAYNE BANK TO GET SHARE

Announcement was made Thursday night by George A. Bittler, who on February 10, will assume the duties of treasurer of the state, that for the first time in the history of the public depository law, every Fort Wayne banking institution, will share in the handling of the state funds.

Mr. Bittler returned from Indianapolis, Thursday, where he has been attending a meeting of the state finance board. He has been elected a director of the Indiana Democratic club.

Traveling Bags one-fifth off.
PATTERSON-FLETCHER CO.

As the national convenion of the Buffalles will be held in Fort Wayne next September arrangements are being made to revive the drill team.

SHERIDAN MAN MISSING.

Mother Says E. O. Ridgeway Left Home New Year's Day.

Sheridan, Ind., Jan. 15.—No trace has been found of Ernest O. Ridgeway, son of Mrs. O. N. Ridgeway, owner of a jewelry store here, who has been missing from his home in this city since New Year's day.

His mother said he left home on the morning of New Year's day, supposedly to open the store. She learned of her son's disappearance that night, she said, and telephoned the fact to the Baldwin-Miller company, of Indianapolis, which operates a wholesale jewelry supply house. The store has been closed because of the son's absence and not because of insolvency.

WANTED — An experienced cigar girl. Anthony Hotel. 15-2t

China's foreign population is estimated at 163,827.

ANNUAL CONVENTION.

Second Meeting of the Economy Hog and Cattle Powder Company.

The second annual convention and banquet of the Economy Hog and Cattle Powder company will be held at the Fort Wayne office, 1331 Calhoun street, on Jan. 25, 26 and 27.

Several topics of interest to stock raisers will be discussed by experts, including diseases of swine, worms, brood sows, different stock remedies, economy stock powder, dissecting demonstration, balanced rations, building up a run down herd, sanitation, salesmanship and cattle on high feed. The meeting promises to be well attended and extremely helpful to stock and hog raisers.

All underwear discounted 10 to 50 per cent. during our Half Price Overcoat Sale
PATTERSON-FLETCHER CO.

Bulgaria's population is now estimated at 4,900,000.

Prices That Show Why the January Cost Clearance is a Clean Sweep Sale

FRANK DRY GOODS COMPANY

730 CALHOUN STREET

A Clean Sweep of the Fall Merchandise In This Sale.

Coats of Plush, Ural Lamb, Matalam and Pony Fur at Striking Prices

Another result of our buyer's eastern trip—Here they are—enumerated and priced—All sizes.

42-Inch Plush Coats

Short coats with the new flare, belted; lined with yarn dyed satin; regularly sold for $22.50. Special sale price

$12.75

44-Inch Plush Coats

Salt's XXX plush with fur collars; Skinner's satin lined; regular $29.50 values; in this sale

$15.00

Coats of Ural Lamb

In the short flare style; plush belt; collar and cuffs; yarn dyed satin lining; $19.50 values at only

$9.75

$22.50 MATALAM COATS

Cut in the circular style with plush belt, collar and cuffs; yarn lyed satin lining; only

$12.50

Coats of Imported Ural Lamb—Unusual Values

Flare Models; Yarn Dyed Satin Lining; Plush Belt, Collar and Cuffs; Regular $29.50 Values at

$15.00

50 Pony Coats at Less Than Cost to Produce

In Variety of Length With Plain and Combination Collars

$30.00 Values $12.50 — $45.00 Values $27.50 — $55.00 Values $32.50

$27.50 MATALAM COATS

Flare model; modified belt; plush collar, cuffs and buttons; a big special value at

$13.50

An Early Showing of Spring Frocks At $6.75

In which the new circular skirts hold the attention. The vogue for braid binding at the collar, belt and cuffs is likewise indicated in these serge frocks.

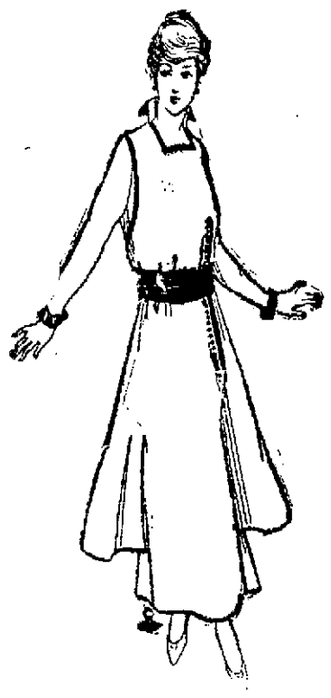

NEW SUITS At $23.50 and $26.50

In the new colorings ,including sand and
In the new colorings, including sand and

Longcloth SPECIAL — A 12-Yard Bolt of the Regular $1.50 Quality; NOT the Cheap Kind, for **98c**

January Sale of Warm Comforts & Blankets

Cotton Blankets, double bed size, in tan, gray or white; worth 85c a pair 63c

Cotton Blankets, double bed size, in grey, tan or white; worth $1.10 a pair 83c

Fine Plaid Blankets, wool nap finish, double bed size; worth $2.00; a pair $1.63

Wool Nap Plaid Blankets, large red size; all colors; worth $2.50; a pair. $1.95

Wool Nap Plaid Blankets, extra heavy quality, large size; worth $3.25; a pair $2.45

All-Wool Blankets in fancy plaids, size 68x80; regular $5.00 value; a pair $3.65

Wool Blankets in white with pink or blue border, extra size; worth $5.00; to close out; a pair $3.15

Comforts, silkoline covered, filled with guaranteed cotton, large size; worth $1.25; each 95c

Comforts, fancy figured, silkoline covers, plain lining, sanitary cotton filled; worth $2.00; each $1.49

Sizeable Savings on Linens

58-inch German Loom Dice Table Linen, 50c quality, yd.... 45c

62-in. Mercerized Table Linen, 50c quality, at (yard)..... 45c

62-in. Mercerized Table Linen, 45c quality, at (yard) 35c

25c Bleached Table Linen, (yard) 21c

75c Bleached Table Linen, 70 inches wide, at (yard)..... 63c

85c Bleached Table Linen, 70 inches wide, at (yard) 69c

$1.00 Bleached Table Linen, 72 inches wide, at (yard)..... 83c

$1.25 Bleached Table Linen, 72 inches wide, at (yard).... $1.00

35c quality Red Table Linen, (yard) 21c

$1.25 Napkins, dozen at 93c

$1.50 Napkins, dozen at $1.19

$2.00 Napkins, dozen at $1.39

$2.50 Napkins, dozen at $1.98

18x36-in. Huck Towels, 20c quality, each, at 12½c

19x38-in. Linen Huck Towels, 25c quality, each 21c

18x36-in. Linen Damask Towels, 25c quality, each 21c

25c Turkish Towels, large size, heavy quality, each 15c

10c Turkish Towels, good size, plain or fancy border, each 7c

$1.00 Crochet Spreads at 83c

$1.25 Crochet Spreads at 98c

6c Bleached Cotton Toweling (yard) 5c

8c Unbleached Linen Toweling (yard) 6c

72x90 Bleached Sheets, each..... 43c

42x36 Bleached Pillow Cases, each.. 9c

Unbleached 36-inch Muslin, yd..... 5c

Bleached 36-inch Muslin, yd..... 6c

See What Values in Dress Goods

Seco Silks, in all shades, 25 inches wide; 15c value; yard 10c

Satin Striped Poplins, all dark shades; 25c value; at 15c

Figured Seco, light and dark grounds; 29c value at 19c

Crepe de Chine, 36 inches wide, light shades only; 50c value at 39c

All-Wool Challies; 50c values; at 39c

WOOL DRESS GOODS DEPARTMENT.

Plaid and Roman Stripes; 50c value, at 38c

All-Wool French Serges, 36 inches wide and shades; 50c value, at 39c

Shepherd Checks, in all sizes; 50c value, at 39c

All-Wool Granite Cloth, 38 inches wide; 59c value, at 43c

Broadcloth, 50 inches wide and all shades; $1.25 value, at 98c

All Serges and Crepe Cloth; $1.00 values, at 79c

Chiffon Broadcloth; $3.00 value, at $1.98

Entire Line of COATINGS At Less Than Cost

A Clean Sweep

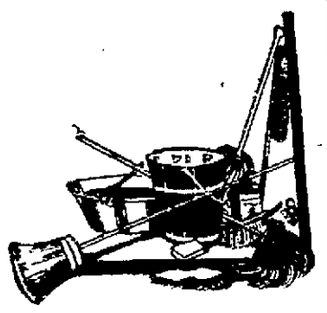

ORCHESTRA SELECTED FOR THE NEW PALACE

Tony Oesterle Will Direct It and Fred Reineke Gets Back in Game.

"Tony" Oesterle, for the past six months leader of the Temple theatre orchestra has been selected to conduct the orchestra at the new Palace theatre, and already has selected the musicians in anticipation of the opening January 25. Associated with Mr. Oesterle will be Wade Verwiere, cello; Howard Townsend, cornet; Harry Parks, clarinet; Earl Ogden, string bass; Harvey Sawyer, trombone; Dick Richards, drums; E. R. Schremser, violin, and Fred Reineke, second violin with Mr. Oesterle playing first violin and directing.

All the members of the orchestra are Fort Wayne men with the exception of Mr. Schremser, who comes here from Detroit where he now is playing in the Detroit Opera house. The return of Prof. Fred Reineke to active participation in theatre orchestra work is one that will be welcomed by discerning vaudeville patrons as Professor Reineke generally is considered one of the best accompanists for theatrical work that Fort Wayne ever enjoyed. No matter how many liberties the performer takes with the written music he finds Professor Reineke the stipulated distance behind him all the time.

Messrs. Barnett and Stouder did not overlook their portly friends in designing the seats for the palace and a remarkable institution "fat-man's row" has been added to the main floor of the house. On either side of the main floor two rows of seats two inches wider than any other chairs in the house have been set for the comfort of the well upholstered ones. These chairs are twenty-two inches wide while the others are but twenty-one, an inch wider than theatre seats usually are.

DENSE FOG CAUSES REAR-END COLLISION

As a result of the dense fog Friday morning about 7 o'clock a work car on the Fort Wayne & Northern Indiana Traction company's line running at a fairly good rate of speed ran into the rear end of a Robison park car four miles north of the city at stop No. 3, near Penn place, knocking out the rear vestibule of the street car.

The park car had slowed down for a stop when the work car crashed into it from the rear, the motorman on the work car being unable to see any distance before him on account of the dense fog. Although there were several passengers on the park car no one was injured.

FUR-TRIMMED OVERCOATS ONE-FIFTH OFF.

$ 19.00 Overcoats go at .....$ 9.00
$ 20.00 Overcoats go at .....$ 16.00
$ 50.00 Overcoats go at .....$ 40.00
$250.00 Overcoats go at $200.00
PATTERSON-FLETCHER CO.

Word has been received from Mrs. Mary Erie Carroll telling of her safe arrival in San Francisco. Mrs. Carroll will have the care of the Indiana state building at the Panama-Pacific exposition.

ALL HEAVYWEIGHT FANCY OVERCOATS HALF PRICE.

$40.00 Fancy Overcoats $20.00
$35.00 Fancy Ocercoats $17.50
$30.00 Fancy Overcoats $15.00
$25.00 Fancy Overcoats $12.50
$20.00 Fancy Overcoats $10.00
$15.00 Fancy Overcoats .....$ 7.50
$12.00 Fancy Overcoats .....$ 6.00
$10.00 Fancy Overcoats .....$ 5.00
PATTERSON-FLETCHER CO.

HEARS OF UNCLE'S DEATH.

Ray Vordermark, of 1010 Harrison street, received word from Everett, Wash., that his uncle, George Patterson, who formerly lived here, had died at that place. Mr. Patterson was an engineer on the Pennsylvania prior to 1891, when he moved his family to the west, where he purchased a fruit farm. Mrs. Mattie Vordermark, of this city, is a sister-in-law of the deceased.

Chamoisette. 39c.
PATTERSON-FLETCHER CO.

PAT O'CONNOR OUT FOR JAIL RECORD

Makes Seventh Appearance in City Court During Four Months.

Pat O'Connor, a laborer who really labors when he can keep out of jail, is out for the police court record and if he survives and persists he will win, unless Judge Kerr makes good his promise to have Pat imprisoned for a year or two in the "big stir" as an incorrigible offender. O'Connor's greatest weakness is red liquor and his next greatest is conversation. Judge Kerr had a hard time cutting in the muffle on Pat's verbal gearing long enough to tell him what was what. Friday morning's appearance was his seventh engagement in the city court in the period of the last four months. In that time he has served eighty-five days in jail. He was released at 9 o'clock Thursday morning after doing a forty-day bit for drunkenness and before noon he was again in the police pen roaring drunk and trying to sing "It's a Long Way to Tipperary." Two previous convictions were placed against him with the intention of tagging him with a four months' term in jail, but the court changed its mind and put $5 and costs on him, which will hold him for fifteen days.

Thirty Days for Bit of Fiction.

Henry Warner, who says he is a Garrett, machinist and came down here Thursday evening by way of Montpelier, Ohio, to attend the boxing show staged by the Moose lodge, drew thirty days for impersonating an officer. He was prowling around the old Wabash depot, which is now used for freight storage, and the watchman there wanted to know why. "I'm an officer. See? I'm here to watch you and I'll be busy on the job for awhile," said Warren. The watchman hiked out and found Night Patrolman Boseker and the two discovered Warren where he had stowed himself and mellow souse for a snooze on a pile of freight. He was sent in. To the court Warren pleaded that he was too drunk to know what he was doing and made the interesting observation that while employed in the Auburn automobile factory he had worked as a machinist on the construction of the Fort Wayne automobile patrol wagon. "I didn't think then I'd ever be a sure-enough passenger in it," ruefully said Warren. He was fined $25 and costs.

Other City Court Cases.

Joe Sullivan and Hugh Dickensin each in his time appeared at the police station Thursday night to seek lodgings and each was so well saturated that he was booked for intoxication and put in a cell. Judge Kerr let them go.

The cases against Albert Heider and Joe Swain for burglary and Harry Stenger for loitering were continued a week. The trio are accused of burglarizing the Liebenguth restaurant on Main street.

Rafael Bobay, the Yiddish man who is suspected of having stolen a heavy gold watch he pawned here two weeks ago, was continued until January 23. The police have been unable to verify any of Bobay's stories as to his place of residence in Chicago or the fact of a wife in New York.

Bernard Laughlin, the young man who tried to commit suicide in a police cell several days ago after arrest on a loitering charge, was released and then immediately asked the court to lock him up again for a few days, was turned loose Friday morning. He is a stranger in the city and promised to leave town at once.

George Brown, a drunk, was fined $1 and costs.

LEFT HOUSE IN WILD DISORDER.

Burglars Ransack Home on Wayne Street, But Take Nothing.

Burglars who evidently wanted cash and not portable property of any other discription broke into the residence at 830 West Wayne street, occupied by Mrs. Lucretia Meyers, Mrs. Anna McCracken and Miss Mary Sibray, Thursday night, during the absence of the ladies at the Lyon revival meeting, and after ransacking the house in thorough fashion left it in wild disorder without having taken anything. Although a gold watch, much silverware and valuable toilet articles were lying about free to their hands, nothing so far as can be determined was taken. The burglas jimmied the door on an enclosure of a buffet within which is a small safe, but found nothing in it. Much force was necessary to wrench the heavy wooden door. Entrance was forced by using a jimmy on a kitchen window and cellar door. Neighbors, who knew the ladies of the house were absent, were attracted about 9 o'clock by seeing lights in the house and telephoned the police. Two men were seen to run away from the rear of the house just before the police arrived.

Men's $1.50 and $2.00 "Faultless Pajamas"

Extra heavy Outing Flannel in handsome patterns; trimmed with silk frogs. And silk and satin braid, cut full and roomy; all sizes. January Clearance Special **98c**

Men's $1.00 "Faultless" Nightshirts

Perfectly made from good weight Outing Flannel, trimmed with silk frogs, silk and satin braid; military collars, pearl buttons; extra length; Special **63c**
OR TWO GARMENTS FOR $1.25
Men's 50c Outing Night Shirts, Now 35c

Boys' 50c 'K & E' and 'K & S' Tapeless Blouse Waists

All sizes from 6 to 15 years, made from the best washable materials in many handsome patterns as well as plain blue and black; January Clearance special **35c**
OR THREE WAISTS FOR $1.00

Boys' $1.00 'K&E' and 'K & S' Tapeless Blouse Waists

All sizes from 8 to 15 years; detachable collars and French cuffs; plain white and fancy striped materials. Hundreds to choose from. January Clearance Price **75c**

Extra Special
MEN'S 50c BLACK HOSE
Fancy silk clocked on fine full fashioned lisle; high spliced heel and toe; all sizes; special **25c**

OUR JANUARY CLEARANCE SALE

Now In Progress

Men's Fancy Suits—As Follows

$12 Men's and Young Men's Suits and Overcoats JANUARY CLEARANCE PRICE..... **$8.75**

$15 and $18 SUITS AND OVERCOATS JANUARY CLEARANCE PRICE..... **$11.25**

$20 and $22 SUITS AND OVERCOATS JANUARY CLEARANCE PRICE..... **$15.25**

$25 and $28 SUITS AND OVERCOATS JANUARY CLEARANCE PRICE..... **$18.75**

All Plain Blue and Black Suits and Overcoats Reduced

Men's Fur Trimmed and Fur Lined Overcoats

$28 And $30 Fur Trimmed Overcoats Jan. Clearance Price... $21.75
$35 And $40 Fur Lined Overcoats, Jan. Clearance Price... $26.00
$45 And $50 Fur Lined Overcoats, Jan. Clearance Price... $29.50

CLOTHING HOUSE Lehman's 808-810 CALHOUN STREET.

MEN'S EXTRA TROUSERS AT CLEARANCE PRICES

$1.50 Trousers now.. 95c	$4.00 Trousers now..$3.15
$2.00 Trousers now..$1.55	$5.00 Trousers now..$3.95
$2.50 Trousers now..$1.85	$6.00 Trousers now..$4.85
$3.00 Trousers now..$2.40	$6.50 Trousers now..$5.25
$3.50 Trousers now..$2.65	$7.50 Trousers now..$5.50

20% DISCOUNT ON MEN'S UNDERWEAR

CLEARANCE PRICES ON MEN'S HATS, SOFT AND DERBIES

$2.00 Men's Hats....$1.60	$3.50 Men's Hats....$2.85
$3.00 Men's Hats....$2.40	$4.00 Men's Hats....$3.00

MEN'S SWEATERCOATS AT JANUARY CLEARANCE PRICES

$1.50 Sweaters at....$1.15	$2.50 Sweaters at....$1.85
$2.00 Sweaters at....$1.50	$3.00 Sweaters at....$1.95

$5.00, $6.00 and $6.50 Sweater Coats at.....$3.95

¼ OFF—ALL MEN'S JEWELRY—¼ OFF

MEN'S FANCY VESTS AT CLEARANCE PRICES

$2.00 Fancy Vests at $1.50	$3.50 Fancy Vests at $2.85
$2.50 Fancy Vests at $1.85	$4.00 Fancy Vests at $3.00
$3.00 Fancy Vests at $2.25	$5.00 Fancy Vests at $3.75

MEN'S AND LADIES' UMBRELLAS REDUCED

$1.00 Umbrellas at... 79c	$2.50 Umbrellas at...$1.85
$1.50 Umbrellas at...$1.15	$3.00 Umbrellas at...$2.50
$2.00 Umbrellas at...$1.50	$5.00 Umbrellas at...$3.75

20% OFF—ALL MEN'S LEATHER BELTS

MEN'S HALF HOSE	MEN'S NECKWEAR
15c Men's Hose.....11c	25c Neckwear.....15c
35c Men's Hose.....10c	50c Neckwear.....35c
50c Men's Hose.....35c	$1.00 Neckwear.....75c

Men's $8.50 and $10.00 Mackinaws, your unrestricted choice at $5.75

Extra Special
MEN'S RIBBED UNION SUITS
Closed crotch, heavy ribbed collar band, pearl buttons, reinforced crotch; full ribbed sleeve—regular $1.50 values; special **79c**

BOYS' FANCY KNICKER SUITS AND OVERCOATS

$4.00 Values, now...$2.95	$ 8.50 Values, now..$6.95
$5.00 Values, now...$3.95	$10.00 Values, now..$7.95
$6.50 Values, now...$5.25	$12.00 Values, now..$8.65
$7.50 Values, now...$5.95	$15.00 Values, now..$10.45

BOYS' AND CHILDREN'S WASH SUITS

$1.00 Wash Suits at... 79c	$2.50 Wash Suits at..$1.95
$1.50 Wash Suits at..$1.19	$3.00 Wash Suits at..$2.39
$2.00 Wash Suits at..$1.59	$3.50 Wash Suits at..$2.79

RUSSIAN AND SAILOR BLOUSE SUITS

$4.00 Suits, choice...$2.95	$6.00 Suits, choice...$3.95
$5.00 Suits, choice...$3.45	$8.50 Suits, choice...$5.20

$10.00 Suits, your choice.....$5.95

BOYS' AND CHILDREN'S SWEATER-COATS AND CLEARANCE PRICES

$1.00 Boys' Sweaters 79c	$2.50 Boys' Sweaters $1.85
$2.00 Boys' Sweaters $1.35	$3.50 Boys' Sweaters $2.65

$5.00 Boys' Sweater Coats, now.....$3.95

BOYS' KNICKER TROUSERS

50c Knee Pants.....39c	$1.00 Knee Pants.... 75c
75c Knee Pants.....59c	$1.50 Knee Pants....$1.15

CLEARANCE PRICES ON BOYS' AND CHILDREN'S HOSIERY

—HOSIERY—	—WINTER CAPS—
15c Values, now.....11c	50c Values, now.....39c
25c Values, now.....19c	$1.00 Values, now.....75c

MEN'S 25c LITHOLINE COLLARS.....15c

MEN'S SHIRTS	MEN'S KERCHIEFS
50c Men's Shirts... 45c	10c Handkerchiefs.... 7c
$1.00 Men's Shirts... 75c	15c Handkerchiefs....11c
$2.00 Men's Shirts...$1.15	25c Handkerchiefs....19c

MEN'S WINTER CAPS REDUCED

50c Values, at.....39c	$1.50 Values, at.....$1.15
$1.00 Values, at.....79c	$2.00 Values, at.....$1.50

ALL FUR CAPS AT CLEARANCE PRICES.

50c and 75c Men's Lined and Unlined Kid and Knit Gloves

All kinds, shades and sizes. Hundreds of pairs for your choosing. Special January Clearance Price... **35c**

Men's $1.00 and $1.50 Gloves

Cape Kids, Mochas, Suedes and Automobile Gloves, wool lined, fleece lined and unlined Dress Gloves. All shades and sizes; a wonderful special. **69c**

Men's $2.00 and $2.50 Gloves

Dress Gloves, Driving Gloves, Auto Gloves—in Kid, Mocha, Suede and Reindeer; unlined, fleece lined and wool lined; all sizes, all kinds. January Clearance Price **$1.45**

MEN'S $3.50 AUTOMOBILE MITTS

Genuine sheep lined; perfectly made; wrist strap; January Clearance Special **$1.95**

LOCAL BUSINESS MEN ARE GUESTS AT DINNER

Woman's Suffrage Advocates Entertain at the Randall Hotel Thursday

Many local business men and men of other profession who are well known in the city were guests at a dinner Thursday evening, at the Randall hotel, when they were invited to take part by advocates of woman's suffrage. The sympathizers of this movement believed that some men's hearts could be reached through the medium of their stomach. Following the dinner, short talks were made indorsing the movement of the women and several new members were added to the list.

Prof. Ross F. Lockridge, secretary of the Citizen's League of Indiana, which promoted the move for a new state constitution introduced the speakers of the evening. Rabbi Meyer Lovitch was the first speaker and his address on, "Civic improvements" was well received. Theodore Thieme was the next speaker and his subjects was, "City Charters."

"Woman's Suffrage" was the theme of the address given by Miss Anna Graham who gave a very forceful talk and urged that the women do all they can to bring about the adoption of the suffrage clause in the national constitution. The next speaker, William Dickey, spoke on "Taxation" and the program was closed when Hon. T. E. Ellison gave a talk in which he heartily indorsed the woman's suffrage movement.

Trade as early in the day as you can tomorrow. Last Saturday was one of our "record breaker" overcoat day. To-morrow we expect to sell even more than last Saturday. Early trading assists us in getting garments through our tailor shop and delivered.
PATTERSON-FLETCHER CO.

PURSE WAS NOT STOLEN.

A purse containing some small change and a check for $30, the property of Miss Kate Henderson, of New Haven, was found on Court street by George Rieg, 1223 Huffman street, son of Anton Rieg, the contractor, and turned over to the police Friday morning. It had been supposed the purse was stolen Thursday evening from the counter in the business office of the Journal-Gazette, where Miss Henderson was transacting some business.

FIND STOLEN MERCHANDISE.

Half a dozen pairs of tennis shoes, part of the contents of a shipping case that was stolen from a Nickel Plate freight car, Monday night, were found on the banks of the Maumee river at the foot of Hanna street, Thursday afternoon, by Detective Sergeant Pappert. John Bennett, arrested Tuesday by Detectives Immel and Rundell while he was trying to sell two pairs of tennis shoes, is suspected of the robbery and is held on a vagrancy charge.

WILL RUN TRANSIT LINE UP ST. JOE

Charles W. Miller, a surveyor working on the proposed Toledo, Fort Wayne and Chicago barge canal, is making preparations to run a transit line up the St. Joe river.

Captain Watkins, in charge of the work, is pushing the men hard in an effort to complete the survey at the earliest possible moment. His report is well under way and he hopes to have it ready not later than the first of March.

Miss Alice P. Snyder, a stenographer in the office of the United States engineers, has been ill for the last few days. P. M. Churchill, one of the junior engineers employed on the job, who has been ill with rheumatism for several weeks at his home on Kennard avenue, is much improved and expects to return to work within the next few days.

UNDERWEAR BARGAIN.

We will sell 24 dozen $3.00 Roxford Worsted Union Suits at $1.50. All sizes.
PATTERSON-FLETCHER CO.

OLD OFFICERS NAMED BY JOINT COMPANIES

At the stockholders' annual meeting of the Fort Wayne Oil and Supply company and the Plumbing and Heating Supply company, Thursday afternoon, E. W. Puckett was re-elected president. The meeting was held in the directors' room of the First National bank.

Other officers named are as follows: Mark Cocherl, vice-president; W. A. Hobson, secretary and treasurer, and S. S. Fisher, W. D. Henderson and A. S. Bond, executive committee.

The annual report showed that the companies had enjoyed a most prosperous year. A dividend of ten per cent. was paid and a good surplus is left in the treasury.

The two companies have secured a lease on the room just east of the companies' headquarters at 225 East Columbia street. A number of improvements are contemplated.

Wayne Oil Tank Company.

At the annual meeting of the stockholders of the Wayne Oil Tank company Thursday evening, the old officers were re-elected as follows: William M. Griffin, president; H. C. Berghoff, vice-president; Ralph Deserens, manager and treasurer; C. O. Griffin, secretary; Charles F. Pfeiffer, Robert DeWald, W. H. Shambaugh, Henry Beadell, Gustave Berghoff and J. C. McGuire, Detroit, directors. The usual dividend was declared by the company.

ALL STAPLE RAINCOATS DISCOUNTED 20 PER CENT.

$35.00 Staple Raincoats $28.00
$30.00 Staple Raincoats $24.00
$25.00 Staple Raincoats $20.00
$20.00 Staple Raincoats $16.00
$18.00 Staple Raincoats $14.40
$15.00 Staple Raincoats $12.00
$12.00 Staple Raincoats .....$ 9.60
$10.00 Staple Raincoats .....$ 8.00
PATTERSON-FLETCHER CO.

Clean Up Clean SALE

Of Men's, Women's and Children's High-Grade Shoes

A Few of Our Bargains

Women's $3.00 Shoes in patent colt, button or lace; gray, brown, fawn and black tops, also dull calf..... **$1.95**

Women's $3.50 and $4.00 Shoes, patent colt or gun metal, button or lace, cloth or leather tops; all new stage lasts; high or low heels **$2.85**

Men's $3.00 Shoes...$1.95
Men's $3.50 Shoes...$2.35
Men's $4.00 Shoes...$2.85
Misses' $2.00 Shoes..$1.45
Children's $1.75 Shoes $1.35
Children's $1.50 Shoes, 98c
And Other Bargains

Lehman Shoe Co.
622 Calhoun Street

SAUL'S 120-122 E. Berry. **Top-Liners For Tomorrow, SATURDAY** SAUL'S 120-122 E. Berry.

$5.00 Coats for women and misses—belted, plain and flare effects, zibelines, boucles, checks and novelties—$10.00, $12.50 and $15.00 values **$5.00**

10.00 The season's best values—over a hundred to choose from—imported zibelines, cheviots, Persiana and Hindu lynx, corduroys and novelties; on sale Saturday—$25.00 and $30.00 values **10.00**

$7.95 Thirty-seven Dresses—one of kind—Combination Dresses, Silk Dresses, Wool Dresses; former prices $15.00, $20.00 and $25.00 ..... **$7.95**

SAUL'S 120-122 E. Berry. NORTHERN INDIANA'S LARGEST EXCLUSIVE GARMENT HOUSE. **Remember that many more Pre-Inventory Bargains are here for you.** SAUL'S Pixley-Long Block.

CENTRAL GROCERY
119 W. WAYNE STREET FT. WAYNE INDIANA
I. FREIBURGER-CO.

HEADQUARTERS FOR POULTRY

Chickens, Dressed and Drawn, Tender, 18c lb.
A Few Nice Roosters—order early—12½c lb.
Pure Cane Granulated Sugar, 5½c lb.; 25-lb. Sack, $1.35.
Special—Gal. Cans White Wax Beans, 30c—Very fine.
Regular Hams, 8 to 10 lbs. each—Mild Cure—16c lb.
Very Best Creamery Butter, Fresh Churned, 34c lb.

Large cans Tomatoes, fresh packed E. J. Peas or extra sweet Sugar corn, 3 for 25c; 90c doz.
Remember we guarantee all canned goods—buy in quantity, it pays.
Milk, 3-10c, 25c; 90c doz.
Milk, 6-5c, 25c; 45c doz.
Solid Pack Oysters, 38c qt.
Best Crisp Crackers, 7c lb.
McKinzie's B. W. or P. O., 3-25c.
Gallon cans Syrup, 38c.
Jello, all flavors, 3 for 25c.
Hot house Lettuce, 15c lb.
Finest Boiled Ham, 32c lb.
Wafer sliced Dried Beef, 35c lb.
Ex. fancy Summer Sausage, 25c lb.
Extra fancy Lean Bacon, 22c lb.
Best N. Y. Cream Cheese, 22c lb.
Limburger or Brick Cheese, 20c.
Extra fine Swiss Cheese, 24c lb.
Best Imp. Roquefort, 55c lb.
Tuna Fish, large cans, 25c.
Tomato Sauce Sardines, lg. can, 20c.
Boneless, Skinless Sardines in pure Olive oil, large 30c cans, 22c can
Sliced Pineapple, reg. 25c can, 20c.
Mushrooms, French, 25c can.
Solid bleached Cabbage, 2½c lb.

Oranges—Cheaper than Apples—Oranges

Large, Sweet, Juicy Seedless Oranges, 18c doz.
Raisins, Large, Seeded, Full Pound Pkg., 10c.
Special—Extra Jumbo California Peaches, 15c lb.; 2 for 25c.
Extra Large, Meaty Silver Prunes, 18c lb.
Nice New California Prunes, 10c, or 3 lbs. for 25c.

Telephone your order to us, it assures satisfaction, lower prices and better goods. Delivery to all parts of the city. Home phones 1800, 1801, 1820. Bell phones 462 brown.

TEACHER FINED FOR ASSAULT.

Whipped Physically Deficient Boy with Paddle, He Admits.

Columbus, Ind., Jan. 15.—Charles Gosch, a teacher in the school at Garden City, a village in Columbus township, has paid a fine of $10 and costs, amounting to $28, as a result of being found guilty of assault and battery on Oliver Bradley, one of his pupils. Gosch, when found guilty by Justice Kinney, announced he would appeal the case to the circuit court, but he has decided not to fight the case.

Evidence was introduced in the trial to show that the Bradley boy is physically deficient, and this is thought to make him deficient in mental work in school. Gosch admitted whipping him with a paddle, but said he did not think the whipping was too severe.

We will sell 24 dozen $3.00 Roxford Worsted Union Suits at $1.50, all sizes, during our Half Price Overcoat Sale.
PATTERSON-FLETCHER CO.

The Juniors at the Ross College of Chiropractice entertained the seniors and the freshmen at a banquet last night. There were sixty present.

B. W. Shryock and James P. Porter have gone to Flint, Mich., where they will visit the Buick automobile factory.

MONTGOMERY CASH GROCERY CO.

APPLES.
A small lot of Orchard Run Apples, consisting of Northern Spy's and Baldwins, stock is sound good cookers and eaters.
Apples, Baldwins, per bushel 65c
Apples, Northen Spy's, per bushel ..75c

POTATOES.
Just unloaded a car of **Rusty Rurals** this is the kind that cooks up white and mealy. All Potatoes must weigh 60 pounds to a bushel.
Potatoes, Rusty Rurals, per bushel .65c
Potatoes, Burr Oaks, per bushel ...55c

FLOUR-SUGAR-SYRUP.
Hungarian Flour, large sack. $1.60
Spring Wheat Flour, large sack. .. 1.75
Sugar, Granulated, 25 pound sack. 1.45
Syrups, gallon cans, each 38c
Syrup, Ohio Maple, per gallon, ... 1.00

Butter-Eggs.
Country Roll Butter, per pound. ...30c
Eggs, fresh candled, per dozen. ... 29c
Oleomargarine, 1 pound cartoon. ...25c

SOUR KRAUT-SAUSAGE, PICNIC HAM.
Sauer Kraut, our own make, per quart 7½c
Sausage, country style, per pound 18c
Picnic Ham, Eckert's per pound. ..12½c

STAPLES.
Rumford Baking Powder, pound can. 22c
Salt, fine, 10 pound sack. 10c
Corn Meal, yellow, 10 pound sack. 22c
Buckwheat Flour, 10 pound sack. 40c
Lima Beans, 10c per pound or 3 pounds. 25c
Navy Beans, 6c per pound or 4 pounds. 24c
Rolled Oats, 3 pound sack. 12c
Oat Meal, Steel Cut, 5c per pound, 5 pounds. 25c
Green Dried Peas, 7c pound, 3 pounds. 20c
German Lentils, 15c pound. 2 pounds. 25c
Buckwheat Grits, 3 pounds 20c
Barley Grits, 3 pounds 20c
Hominy, Old Fashioned, 3 pounds. . 10c
Coffee, Steel Cut 17c pound. 3 pounds. 50c
Macaroni, broken, 3 pounds. 18c
Cocoa, loose, per pound. 20c

DRESSED POULTRY.
Young Fall Hens, per pound. 18c
Young Fall Roosters, per pound. .. 19c

Mrs. C. H. Davies was operated upon Monday for appendicitis, and is getting along nicely. There is a slight nervous reaction, however, that makes it undesirable for visitors to the sick room until Sunday or Monday.

White Fruit House Bulletin

We Deliver to All Parts of the City.
PHONE ORDERS GIVEN PROMPT ATTENTION
Home Phones 442 1795. Bell Phone 750.

For Today and Saturday—Chickens and Meats Down

Spring Chickens, Dressed and Drawn, 16c lb.
Young Ducks, Dressed and Drawn, 16c lb.
Porter House Steaks, 20c lb.
Sirloin Steaks, 18c lb.
Round Steak, 17c lb.
Prime Rib Roasts, 15c lb.
Chuck Roasts, 18c lb.
Boiling Beef, 10c lb.
Mutton, by Front Quarter, 10c lb.
Mutton, for Stewing, 10c lb.
Mutton, by Hind Quarter, 12c lb.
Mutton Chops, 12½c lb.
Veal, for Stewing, 14c lb.
Veal Roasts, 16c lb.
Veal Chops, 16c lb.
Pork Chops, 14c lb.
Spare Ribs, 12½c lb.
Pork Shoulder, 12½c lb.
Fresh Pork Sausage, 14c lb.
Liver Pudding, 10c lb.

WE GIVE S. & H. TRADING STAMPS.

HEINY'S MARCO GROCERY

1418 Calhoun Street. Home Phones 482 and 461; Bell Phone, 603.
1241 Wells Street. Home Phones, 1420 and 1421.

Prices For Customers who let us have their order Saturday-- Everthing Guaranteed

Dressed Stewing Hens and ROASTING CHICKENS AT 17c LB.
Orange Sale—Sweet Navel Oranges, 45c for one peck; 36 nice, medium size in a PECK MEASURE.
JERSEY CRANBERRIES 2 LBS. FOR 15C.
ECKART'S PICNIC HAMS 12½C POUND.
Lard, 10-pound pail, $1.05.
LARD 5-POUND PAIL, 55C.
TABLE SYRUP, GALLON CAN, 35C.
SAN MARTO COFFEE, 25C LB.
Our Trophy Coffee in 3 POUND CAN FOR 75C.
GOOD RIO COFFEE, 2 LBS. FOR 25C.
Dried Peaches, new, clean STOCK, 10C LB.; 3 LBS. 25C.
NICE, LARGE PRUNES, 2 LBS. FOR 25C.
Granulated Sugar 5½c lb: IN 25-POUND SACK, $1.35.
ROLLED OATS, 6 LB. SACK 25C.
SAUER KRAUT, 2 QUARTS FOR 15C.
QUEEN OLIVES, 25C QUART JAR.
Gold Medal Flour will sure be higher, small sack, 90c; LARGE SACK, $1.75.
NICE POTATOES AT 60C BU.
GRAPE FRUIT, 3 FOR 10C.
Davis Apples, 25c peck.
BALDWIN APPLES, 30C PECK.
Milk, 5c cans, 7 for 25c.
MILK, 10C CANS, 7 FOR 57C.
ALASKA PINK SALMON, 10C CAN.
Peeled Pie Peaches, 10c can.
Phenix brand Pumpkin, a LARGE 15C SIZE CAN 12C.
Sugar Corn, June Peas and Tomatoes, 3 cans 25c, or 1 DOZEN ASSORTMENT, 85C.
Elgin Tub Creamery or Gold Medal brand Creamery Butter AT 35C PER POUND.
Pancake and Self-Rising BUCKWHEAT FLOUR, 10C SACKS 3 FOR 25C.
OX HEART COCOA, 20C POUND.

COVERDALE & ARCHER

Grocery and Meat Market
630—632 HARRISON STREET.

Dressed Turkeys .....25c lb.
Dressed Ducks .....20c lb.
Dressed Geese .....18c lb.
Dressed Fall Hens .....18c lb.
Good County Butter ..32c lb.
Good Storage Eggs . 30c doz.
Fresh Eggs .....42c doz.

'PHONE YOUR ORDERS
Phone 394-395

DON'T

Don't buy a feed because it is cheap. Just remember that old saying that "You can't get something for nothing," and the same applies to poultry feeds.
You get more value in a sack of Bash's Standard than in any other feed on the market. Compare our feed with other brands and it won't take long to convince you of this fact.
We put nothing but the best grains in our feed that money can buy. Quality—then quantity and price.
PHONE 63—WE DELIVER.
And remember—if Bash's Standard don't make your chickens lay, they must be roosters.
S. BASH & CO.

Fort Wayne Coffee Ranch

1322 Calhoun St.

No matter what you pay for Coffee, it does not taste right when it stands so long after it is roasted. We are authority—so are all expert Coffee men.

That is a reason we roast our Coffee every day to prove what we say.

OUR PRICES:
23c is as good as.....30c
26c is as good as.....33c
28c is as good as.....38c
31c is as good as.....43c
35c Special, 3 lbs....$1.00

Can Not Be Excelled.

House of Quality

Second Floor
MUSLIN UNDERWEAR
30 per cent. Discount.

G. W. Gates & Co.
THE CLOAK HOUSE

Extra Salespeople in attendance to serve you

January Clearance Sale OF Manufacturers' Overstocks

Continues With Extra Inducements

Saturday Will Be One of the Busiest Days

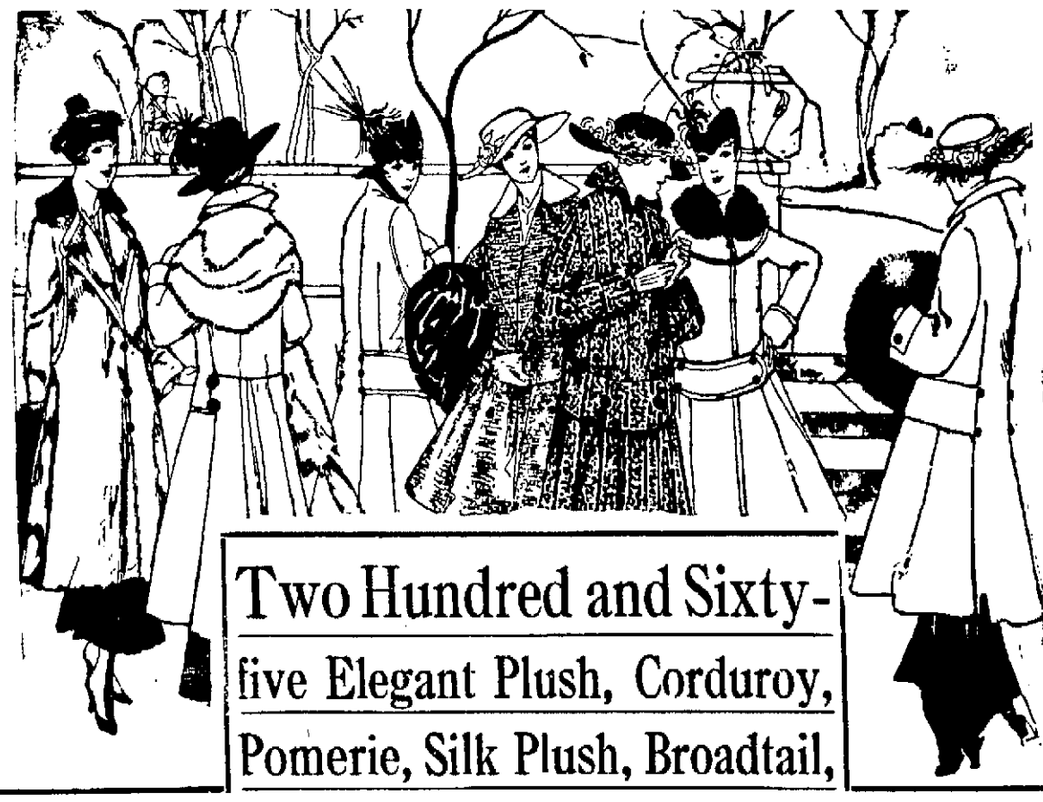

Two Hundred and Sixty-five Elegant Plush, Corduroy, Pomerie, Silk Plush, Broadtail, Broadcloth, Snow Flake Corduroy . . . . . **Coats $12.65**

The most remarkable purchase this store has yet consummated and offered to its rapidly growing patronage. The entire over-stock of two of New York's greatest manufacturers secured this week and received in time to place on sale Saturday.

The Newest Flare Ripple and Fox Trot Models At Less Than Half Their Value

Made with beautiful fur collars of Fitch, Marten and Raccoon; beautifully tailored and lined with "Goetez" guaranteed satins.

WINTER SUITS $10.75

In New Spring Styles at . . . . . .
FOR SATURDAY SELLING JUST 96% THIS LOT

A manufacturer who makes Suits to sell at $25.00 to $32.50 made up all his over-stock cloth in three new models; short flare military jacket, with wide circular skirt; suits that would sell for $25.00 to $30.00, at **$10.75**

Included for Saturday selling at this price are 67 Suits from regular start that sold up to $42.50.

All remaining Winter Suits up to $22.50, of wool serges, poplins, Gaberdines and Cheviots; for women and misses..... **$5.00**

$35.00 TO $65.00 SUITS

New Model Broadcloth; Coverts; military flare coat; princess belts; other very dressy Suits up to $65.00 ..... **$16.75**

WAISTS

New Fresh Lot for Saturday's Selling

Up to $1.95 Waists of crepe voiles; some slightly soiled; all washable, at **49c**
Up to $3.00 Waists; crepes voiles, organdies, hand embroidery; new frilles **$1.59**
Regular $5.00; laces, crepe de chine, velvet and lace combinations; Cadosha silks in new shades .. **$2.95**
Up to $6.75 Georgette crepes, silk laces, laces over flesh colored silks; balarial jacket effects; new high necks in heavy quality crepe de chene, in all shades; embroidered crepe de chene; the greatest selection of high-grade waists ever offered to Fort Wayne women **$3.90**

JUST 267 MOTHERS CAN TAKE ADVANTAGE OF THIS CHILDREN'S COAT SALE

Children's Coats, up to $5.00; novelties, plain colors; aged 2 to 14 years **$2.35**
Children's Coats up to $7.00, in 16 styles **$3.25**
Children's Coats, up to $10.00 ..... **$4.45**
Children's Coats, up to $14.00 ..... **$7.45**

FURS GUARANTEED FURS

At Half Price

For All Sets and Separate Pieces.

$95.00 Black Lynx Set **$47.50**
$85.00 Black Lynx Set **$42.50**
$35.00 Red Fox Set **$17.50**
$100.00 American Mink Set **$50.00**
$95.00 Mink Muff **$47.50**
$20.00 Red Fox Set **$10.00**
$85.00 American Fox Set **$42.50**
$35.00 Civet Cat Set **$17.50**
$75.00 Hudson Seal Sets, Ermine Trimmed . **$37.50**
$80.00 Marten Set **$40.00**

$38.00 American Mink Muff **$19.00**
$45.00 Beaver Muff **$22.50**
$25.00 Black Fox Muff **$12.50**
$7.50 French Coney Muff **$3.75**
$42.50 Hudson Seal Muff, Fitch trimmed **$21.50**
$57.50 Fitch Set **$28.75**

FUR COATS

$35.00 to $75.00 Pony Coats **$19.75**
$150.00 Hudson Seal Coats; some ermine collars and cuffs **$69.75**
$95.00 Near Seal Coats **$40.50**

BIG BLAZE AT SIOUX CITY.

Fire in Trimble Block Entails Loss Estimated at $200,000.

Sioux City, Iowa, Jan. 15.—Fire in the Trimble block, Sixth and Pierce streets, today caused a loss of $200,000.

The annual minstrel show to be staged by the Loyal Order of Moose, No. 200, will be given at the Majestic theatre, February 9, 10 and 11, under the direction of Val Ewing and Al Wichman.

Dr. J. N. Hurty, secretary of the state board of health, will speak before the members of the Life Underwriters' association in the assembly room of the Commercial club Monday evening.

Sentinel Want Ads. Pay.

"BAY WINDOW" LENSES

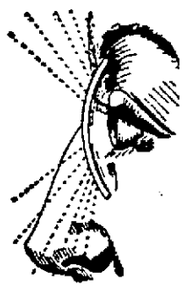

A man said to me the other day, "Looking out of my Toric Lenses is just like looking out of a bay window compared with an ordinary flat window."

That expresses it! It costs a bit more to build a bay window and it costs more to design and build Toric Lenses than it does to buy the ordinary flat kind that are turned out by the ton in the big factories, but—and this interests you for your eyes are invaluable—Torics are worth much more; more in comfort, in optical effectiveness, and in that they become you better, for each pair is designed for your particular needs.

ROGERS SIGHT SPECIALIST

ANTHONY HOTEL BLDG.
Fort Wayne, Ind.

Lima, Ohio. Springfield, Ill.

FLOOD PREVENTION PLAN THAT IS EASY

Mayor Proposes Measures to Give Immediate Relief to Two Sections.

Some flood prevention measures that will prove easy of achievement, may be immediately set about and give relief to two sections of the city, are proposed by Mayor Hosey. One is to cut a channel under Clinton street and down past the rear of the gas works to drain the region north of Superior street and afford relief to points farther west, and the other is to open a channel along Herbert street from the Coombs street bridge east to enter the Maumee at a point a considerable distance east. This would relieve conditions in a wide region and give protection to the Wayne Oil Tank works. The territory in this region lies much below the banks of the Maumee, which aggravates conditions when the river goes to flood stage. Neither improvement would involve engineering difficulties or great expense.

TO CHANGE SMOKE ORDINANCE.

Some practical changes will be urged in the proposed new smoke ordinance next week when the technical committee of the Fort Wayne Civic Improvement association meets in conference with the council committee on rules, regulations and ordinances. The design of the technical committee, of which O. N. Guldlin is chairman, is to render the measure less drastic and more practicable, to the end that every manufactory, business house, hotel, office building and residence in Fort Wayne may yield a practical compliance with the provisions of the measure. The technical committee believes that the ordinance should be fairly liberal at the beginning and strict compliance enforced.

TO GET THE BAD SHOWS.

At the regular meeting of the board of safety, Friday evening, Mayor Hosey and Chief of Police Lenz yill submit a proposal that the theater ordinance be so amended as to incorporate in it the provisions of an ordinance regulating public entertainments so that it will be possible to revoke a theater's license if an indecent or offensive show is presented. The present theater ordinance merely provides for licensing theaters at $150 annually, but there is no provision for revoking the permit because bad shows are staged. The new measure is proposed in order to meet lately developed conditions in one or two theaters, where recent performances have provoked considerable indignation.

EX-COMPTROLLER SCHMIDT HERE.

August M. Schmidt, former clerk of the board of works, city clerk and city comptroller, and in 1909 democratic candidate for mayor, has returned to this city to spend six weeks with his family, after a long absence in the far northwest. He is connected with the Curbolineum Wood Preservative company, with headquarters in Portland, Ore. This is his first visit to Fort Wayne since leaving, several years ago.

BOARD OF WORKS MEETING.

The board of works at Thursday night's meeting ordered plans for a sewer in the first alley west of Thompson avenue, from Huestis to the Wabash tracks, and received petitions for the pavement of Rockhill street, Jefferson to Lavina, and for the construction af a cement sidewalk on the north side of Elm street, from Cherry to Center.

TWO APPOINTMENTS TO MAKE.

Board of Safety to Name Desk Sergeant and Patrolman.

The board of safety at Friday night's session will appoint a night desk sergeant to succeed the vacancy created by the promotion of Sergeant Harry Grimme to lieutenant of police a week ago, and will advance a patrolman to the sergeantcy. This will necessitate the appointment of a new patrolman. Half a score of patrolmen are spoken of for the night sergeantcy, among them Officers Barr, Galentine, Madden, Brandt, Brown and others. It is said that Anthony L. Novitsky, a Polish-American, who resides on Gay street, and is employed at the Bass foundry, is slated for appointment as the new patrolman, as a recognition of the large Polish element in the city's population and because it is believed his services will have peculiar value to the police department.

NOW READY FOR HIGH WATER.

Lakeside Sewer Pumps Will be in Operation Before Flood Can Come.

Lakeside and Forest park residents may now feel secure that the next high water in the Maumee river will not cause them inconvenience and damage from arrested sewage when floods force a closing of the gates of the Morton and Tecumseh streets sewers. The Indiana Engineering and Construction company by Saturday night will have the pumps installed, the motor installed and the pumping plant ready for wiring. Early in the coming week the entire installation will be in working order and ready to lift sewage over the Maumee river dike into the river. A flood cannot arrive ahead of complete readiness to deal with it. The completion of this improvement meets a demand that Lakeside and Forest park residents have been strenuously making for a long time and it has been effected at a cost of about $6,000, for which the entire region benefited will be assessed. The pumps are more than ample in capacity to lift all the sewage that may come to them.

CITY GETS AID GRATIS.

Lake Shore and Traction Companies Furnish Cars and Power.

To enable the city to more rapidly and conveniently move the broken cement from its place of storage to the Spy Run avenue retaining wall, where it will be used for filling, the Lake Shore railroad has donated to the board of works the use of two flat cars and the traction company will furnish the tracks and power for them without cost. The city will be put to no expense for this work except what must be paid to Street Superintendent Herman Strodel's gang of shovelers. The removal of the concrete, which was given to the city by the traction company when the Wallace street tracks were rebuilt, will now proceed rapidly. Contractor Tapp has not yet been able to make additional progress on the uncompleted portion of the wall since high water interrupted the work.

LONG MISSING AUTO TRUCK COMES BACK

A big auto truck, valued at $1,750, for which the police have conducted a prolonged search, was located by the efforts of Detective Sergeants Charles Spillner and Peter Junk and is expected to reach Fort Wayne from Bairdstown, Ohio, Friday night or Saturday morning.

The truck was purchased from M. F. Jones, manager of the Ideal Auto Truck sales agency in this city, by C. E. Baird, 532 Third street. At the same time another truck valued at $1,250 was sold to Baird. The installment plan ruled the deal and Baird fell down on his payments after a time. The company took possession of the smaller one and then went later after the other. Baird said the truck had been taken some time previously from his barn and he supposed the Ideal people had seized it. Manager Jones went to the police and submitted the case. Baird was questioned, but denied knowing anything about the truck. The truck disappeared October 8 and nothing was learned of it until a few days ago when it was located in the care of William Holinger at Bairdstown, Ohio, with whom it was left October 10 by Baird. The officers have secured from Holinger a letter written January 8 by Baird to Holinger enclosing $3 for storage for three months. The Ideal company had no mortage onthe truck and probably no legal action can lie against Baird save a civil suit for damages.

GREEK SPECIAL FOR SATURDAY

Our own make Cocoanut Kisses at 14c a lb. Corner Calhoun and Jefferson.

TO FORECLOSE ON MASONIC TEMPLE

Friendly Suit by Masonic Lodges to Acquire Title to Property.

A friendly suit that marks a step of the Masonic bodies of Fort Wayne to acquire title in their own name to the Masonic temple, corner of Wayne and Clinton streets, was filed in the superior court, Friday, by the Tri-State Loan & Trust company, as trustee for the bondholders, to foreclose a trust mortgage on the property, demanding $90,000. The suit was filed at the instance of the Masonic lodges that hold the bonds of the Masonic Temple association, nominal owner of the property. There are no bonds held by any except the Masonic lodges and the only interest of the Tri-State company in the suit is as trustee for these bondholders. The Masonic temple was built and is nominally owned by the Masonic Temple association. A plan is under way by which the property shall be taken over by a new holding company representing the Masonic bodies of the city and shall be in their name. The bonds upon which the foreclosure suit is based are second mortgage bonds issued in 1908 and drawing 4 per cent. interest payable semi-annually.

Injunction Against Wife.

William Fredericks has resorted to the unusual process of obtaining an injunction to restrain his wife, Etta Fredrick, from molesting him at his boarding and lodging places or at his place of employmentd! He wants a divorce and alleges that she treated him cruelly, striking and cursng him, calling him vile names and finally compelling him to leave ome. He says she has compelled him to leave two or three boarding places by visiting him and causing disturbance. He also charges her with associating with other men. He asks the custody of an 11-year-old daughter. They were married in 1902 and separated last April.

Convicted in Jig Time.

After deliberating twelve minutes, a jury in the circuit court, Thursday afternoon, reached, prepared and delivered a verdict finding Walter Wells guilty of criminal assault on Susie Fisher, a 15-year-old girl. Judge Eggeman sentenced Wells to two to twenty-one years in the state reformatory at Jeffersonville. Wells received the verdict and the subsequent penalty jauntily and when presented for sentence said he had nothing to say. While Deputy Prosecutor Callahan was preparing the commitment Wells remarked to him, "Make it for life; I don't care."

Notes of the Courts.

John S. McCombs, as administrator de bonis non with the will annexed of the estate of the late James McCombs, has begun suit in the circuit court against Robert S. McCombs and others in a petition to sell real estate.

Arthur Ramer has brought suit in the circuit court against John Weber and Noah J. Weber for $250 on a contract. He alleges that he paid the defendant $155 for a horse that was guaranteed to be sound, but that crumpled up next day and has since been worthless. The plaintiff resides near Roanoke.

In the circuit court Jason D. Branstrator has sued George McAngus for possession of real estate and $300 damages.

Catherine E. Sutherland has brought suit in the circuit court against Benjamin Sutherland to quiet title and for the sale of real estate.

Lena F. Edwards sues William C. Edwards in the superior court for divorce, alleging he has given her no support for the past two years. They were married in November, 1909, and separated last May.

In the superior court Judge Yaple has issued an order citing John Sprang, receiver for the Sprang Clay Products company, to appear January 20 and show cause for failure to convert the assets of the company into cash and make a distribution to creditors.

The last will and testament of John J. Cartwright has been filed for probate. The estate is left to the widow, Louise Cartwright, who is named as executrix.

Wilhelmina Deisch has filed in the superior court a verified petition for modification of the court's order in the divorce case of Carl Herfort vs. Ethel Herfort, praying custody of two minor children of the couple, of which she is the grandmother. She alleges that Carl Herfort is morally unfit to have charge of them and is threatening to take them away from her home, 439 Baker street.

Final report has been filed by the receiver in the suit of G. M. H. Wagner against Abe Schefman & Co., in the superior court.

The suit of Eva Mysliwec vs. Joe Shwiderki and the suit of Walter Bourman vs. Jacob Feichter have been dismissed from the superior court.

The will of the late William C. Bishop has been filed for probate and it devises his entire estate, real and personal, to his widow for life. Mrs. Bishop is named executrix.

AFTER TOBACCO DEALERS.

Truancy Officer Rudy C. Reinewald has taken up with Prosecuting Attorney Harry H. Hilgeman the question of prosecuting tobacco dealers who have been selling cigarets and cigaret "makings" to young school boys in violation of a state law which makes the offense a misdemeanor that can be punished with severity. Truancy Officer Reinewald says he has made some investigations and find that law is being violated with much flagrancy. The principal of a south side school called him in to report that many small boys of that school were smoking cigarets. The names of eight boys were given to Mr. Reinewald and he questioned them, finding they had bought tobacco and cigaret papers at various stores on the south side. These boys ranged in age from 8 to 12 years. Some of the boys stated that they had been sold tobacco without question. Mr. Reinewald is also investigating reports that a number of places have penny slot machines which young schoolboys are allowed to play.

LICENSED TO WED.

Fred Vaughn, stock buyer, 25, and Agnes Heidrick, 23.

Frank X. Louraine, farmer, 48, and Anna B. Eldridge, 47.

George Sicocin, laborer, 35, and Anna Dan, 36

WOLF & DESSAUER

The Great Clearance Sale Grows In Interest Every Day—Don't Miss It Saturday!

"Extra Specials" For Saturday

Are you watching this little corner every day? Each day there's something new and interesting, and very special as to value, and if you're not keeping tabs on these special you're missing a chance to save money!

A Dollar Will Buy—

14 yards of regular 12½c white outing for $1.00

—or 10 yards of yard wide cretonne and four rolls of white cotton batting—material sufficient for making a comfort; all for $1.00

—or 15 yards of light or dark outing flannel for $1.00

Huck Towels

Extra quality red bordered Huck Towels for hotels and rooming houses; regular 10c grade, Saturday each 7c

Another Sale of CORSETS

New Spring models in our splendid W. & D. Special Corsets, made with medium bust, slight curve at waist, long, new apron effect skirt; finished with three pairs heavy hose supporters; all sizes, 19 to 26; regular price $2.00; Saturday $1.29

Silk Jersey Petticoats, $1.98

Beautiful petticoats of silk jersey and silk messaline in black and colors; made in the latest models; regular $3.50 values; choice Saturday 1.98

SATEEN PETTICOATS, 69c

Well made petticoats of fine sateen in colors only; regular $1.25 values; Saturday only 69c

Regular $1.00 Wizard Mops, Saturday 59c

Just like cut—regular $1.00 size Wizard Oil Mops, with adjustable handle. For use on varnished or painted floors, woodwork or linoleum, removing all dust and polishing at the same time. A sample bottle of the famous Wizard Oil with each mop. Saturday 59c

TOILET PAPER—7 ROLLS FOR 25c

Fine sterilized tissue, for Saturday only... 7 rolls 25c

POWDERED AMMONIA—3 BOXES 10c.

—The new preparation that makes liquid ammonia of extra strength; used in powdered form as a cleansing agent all over the house; Saturday ..... 3 boxes 10c

BAKING DISHES 5c

Flat, shallow baking dishes of fireproof ware, for scalloping oysters, potatoes and for cooking macaroni; regular price 10c; special Saturday 5c

Only One More Day of the Sale of White!

Please take it for granted, because we are not going into extended detail regarding the White Sale today, that we still have hundreds of these snowy garments for your choosing tomorrow.

At 48c are dozens and dozens of plain, practical undermuslins, and the assortment at $1.00 of the finer sorts are almost unlimited.

SLIP-OVER GOWNS, 79c
—Some with yokes of embroidery and lace; others in Empire effect, combined with shadow lace; values up to $1.25. Choice 79c

COMBINATIONS, 89c
Corset cover and drawer or envelope chemise style, embroidery or lace trimmed, and some hand embroidered, $1.25 values; choice 89c

SLIP-OVER GOWNS, $1.39
—Elaborately trimmed gowns, with solid embroidery yokes and sleeves; values up to $2.50. Because they're slightly soiled, choice $1.39

PRINCESS SLIPS, 98c
—Petticoats trimmed with flounce of lace or embroidery; corset cover trimmed to match; very special at 98c

PRINCESS SLIPS, $1.39
In all sizes, beautifully trimmed with lace and embroidery; values up to $3.98; choice $1.39

Invest Your Money in These Silks Saturday at 59c

Every dollar you spend for silks now is an investment. There's going to be a tremendous demand for them. Within a few weeks you will be making up Spring frocks. The identical silks that are here—that will be on special sale Saturday at 59c—will be the ones asked for later on.

In This Collection at 59c Are Silks Formerly Priced at $1.50

—Think of it! The loveliest of the season's shimmering taffetas, smartly fashionable messalines and practical foulards in beautiful colors and patterns—regularly priced at $1.00, $1.25 and $1.50—Choice 59c
(See Them Displayed in East Window)

Floor Coverings of Every Grade, Greatly Reduced in Price

No matter what the sort or grade of floor covering, you'll find it greatly reduced in price for this Wonderful January Clearance Sale. Note the reductions—patterns all new and fresh:

CARPETS—
Regular 30c Stair Carpet, 21c
Regular 50c Stair Carpet, 39c.
Regular 69c Ingrain Carpet, 53c.
Regular 79c Ingrain Carpet, 63c.
Regular $1.50 Velvet and Brussels Carpet, 89c.
Regular $1.25 Velvet Carpet, $1.00.
Regular $1.35 Velvet Carpet, $1.13.
Regular $1.65 and $1.75 Wilton Carpet, $1.35.

ROOM SIZE RUGS—
—Beautiful Patterns and Colors—9x12 Size—
Regular $13.50 Brussels Rugs, $9.95.
Regular $20.00 Velvet Rugs, $14.95.
Regular $25.00 Axminster Rugs, $18.75.
Regular $37.50 Wilton Rugs, $31.00.
Regular $40.00 Royal Wilton Rugs, $33.75.
Regular $50.00 High Grade Wilton Rugs, $39.00.
Reg. $55.00 High Grade Wilton Rugs, $47.00
Reg. $60.00 High Grade Wilton Rugs, $49.00

LINOLEUM AND OILCLOTH
Every Grade Clearance Priced
Regular 50c Oilcloth; square yard 33c
Regular 50c grade Printed Linoleums; square yard 39c
Regular 85c Double Print Linoleums, 4 yards wide; square yard 69c
Regular 75c grade Printed Linoleums; square yard 59c
Regular $1.35 grade Inlaid Linoleums; square yard 98c
Regular $1.50 grade Inlaid Linoleums; square yard $1.29
Regular $1.85 grade Imported Rixdorfer Linoleums; square yard $1.53

A COLLECTION OF SMALL RUGS
Including Axminster, Wiltons, Velvets, Smyrnas, Brussels, etc., at
¼ OFF REGULAR PRICES.

Society

(Continued from Page 10).

The Square and Compass club will have a dance at Minuet hall tonight.

Mrs. Huber, of Hoagland, is visiting her brother, Dr. C. H. English and wife, of South Webster street, for two or three days.

The Past Chiefs' association of Pythian Sisters will meet tomorrow afternoon at 2:30 o'clock in K. of P. hall, Washington boulevard west.

Mrs. I. Weil, who had been visiting her sister in Terre Haute, has returned home, and was accompanied by her sister, Mrs. Emil Myers and their brother, J. Rothschild. During her visit in Terre Haute Mrs. Weil was ill for three weeks.

The N. T. club of the Clay school held its first meeting yesterday at the home of Miss Lora Cohen, 1006 Columbia avenue. Officers elected are: President, Myrl Hagan; vice president, Beryl Strebig; secretary, Gertrude Sonnenburg, and treasurer, Irene Johnson. A fine luncheon was served after the business. Margaret Furthmiller will be the next hostess.

A party at the home of Miss Mabel Grubb ggiven by Ao-Kio-Ya club to the younger members of the Eastern Star, was a jolly affair. Players to make six tables enjoyed a game until late and then were served a supper. The decorations were in star shape. Clusters of stars hung in the parlor and large stars adorned the doors and archways. Ices and cakes served were star shaped. Candle shades were original in design in red and white coloring, and had the name of the club on. The tally cards also carried out the form of a star. Dancing was enjoyed later.

The parent-teacher club of the Lakeside normal school had a successful meeting yesterday and in addition to an excellent program of music and addresses held a sale of baked goods of which the proceeds will be used to buy prizes for school garden results in children's work next summer. Judge Eggeman talked about juvenile delinquency and made much of an impression on the minds of the audience. There were musical numbers by Miss Tapp, Miss Monroe and Miss Long. Miss Wilbur invited the parents to attend a lecture on gardening to be given in the high school auditorium about the middle of February.

Miss Marie Landenberger is visiting Miss Augusta Sihler, of St. Louis, Mo., for several weeks.

Try Sentinel Want Ads.

COLD GONE! HEAD CLEAR AND NOSE OPEN-IT'S FINE!

"Pape's Cold Compound" ends colds and grippe in a few hours.

Take "Pape's Cold Compound" every two hours until you have taken three doses, then all grippe misery goes and your cold will be broken. It promptly opens your clogged-up nostrils and the air passages of the head; stops nasty discharge or nose running; relieves the headache, dullness, feverishness, sore throat, sneezing, soreness and stiffness.

Don't stay stuffed-up! Quit blowing and snuffling. Ease your throbbing head—nothing else in the world gives such prompt relief as "Pape's Cold Compound," which costs only 25 cents at any drug store. It acts without assistance, tastes nice, and causes no inconvenience. Accept no substitute.—Adv.

TAX EXEMPT

GERMAN AMERICAN NATIONAL BANK

We offer for sale at par $25,000 worth of Fort Wayne improvement bonds, bearing interest at rate of

5 PER CENT

These bonds are exempt from all taxation in this state and as they are absolutely secure they afford a gilt edged investment.

N. B.—We reserve the right to advance the price as soon as a considerable portion of them are sold.

German American Nat'l Bank

DR. MARY WHERY
Office and Residence, 404 East Berry.
Special—Diseases of Women
Telephone 470.
Hours—9 a. m. to 3 p. m., and 7 to 8 p. m.

CONCERNING CANCER
Write to The Weber Sanatorium, 17 Garfield Place, Cincinnati, Ohio, for information concerning the Medical Treatment of All Forms of External Growths, especially Cancer. Established 25 years and well endorsed. 96-page book free.

COAL AND WOOD.

—Best Grades of Coal—
COKE, CHARCOAL, WOOD AND KINDLING AT
Fort Wayne Coal Co.
Phones 1082 and 1905.
WEIGHTS GUARANTEED.

For best quality Anthracite and Domestic Coal at Lowest Prices.
—Call—
OLDS COAL CO.
Home Phone 6084. Bell, 261.

City Coal and Supply Co.
H. C. HEINE, Manager.
Anthracite Coal, all sizes.
Phone 3022.

Wm. Kaough Coal Co.
COAL, COKE, WOOD, ETC.
Yards at Lake Shore Tracks, West of Wells St.
—Phone 502—

HARD AND SOFT COAL
Orders Filled Promptly. All Grades.
Both Phones 135.
GEO. H. KRUDOP.

Satisfactory Grades of Hard and Soft Coal.
PROMPT DELIVERY
Phones 550 and 1416.
Yards 1320 Hayden.
NIEZER & CO.

J. J. VOORS COAL CO.
Phone 2209. Res. 1831 Green.
Corner Jackson Street and Nickel Plate Railroad.

Ours is a black business but we treat you white.
DUNN COAL CO.
Phone 992.

NEWS OF FORT WAYNE'S NEIGHBORS

WOULD NOT KNOW HIS WIFE IF HE SAW HER

Young Man Long in Jail for Contracting Fraudulent Marriage, Paroled at Huntington.

Huntington, Ind., Jan. 15.—Tearfully protesting his innocence and passionately avowing that he would not know his girl wife if he should see her, Marion Holcomb, a Markle youth warmly thanked Judge Samuel E. Cook in the circuit court when the judge paroled him and effected his release from the county jail, where he had served all but one month of a 250-day sentence on conviction of having contracted a marriage to escape prosecution in paternity proceedings. Ever since his arrest six months ago Holcomb has protested his innocence and when summoned before Judge Cook for parole, repeated his vehement assertion that he did not know the girl and never had had intimate relations with her.

"I would not know the girl if I saw her. I never did know her," said Holcomb and he broke down and wept.

The parole was granted in consideration of his promise to pay his wife $48 in monthly installments of $3 toward the support of the child that is said to be his.

The Holcomb story is unusual. Holcomb says that the marshal of Markle and the father of the girl came to his home at night, frightened him with threats of prosecution and induced him to accompany them to Bluffton, where a marriage ceremony was hastily performed. He never lived with his wife and has maintained throughout that he was innocent of betraying her.

SEND HERMIT TO INFIRMARY.

Aged and Independent Character of Waterloo Taken Care Of.

Waterloo, Ind., Jan. 15.—After living for forty years the life of a hermit in a small hut just outside the corporate limits west of Waterloo and pursuing his independence, though no one seems to know how he managed to live, Jacob Hisey, a very old man, consented after much persuasion to go to the county infirmary for the balance of the winter. Hisey at first resented the proposal of City Marshal Poorman that he go to the infirmary, but at length yielded, and the recluse who for two score years had sturdily made shift for himself is where he can be looked after. He was a familiar figure on the streets here. Bent over, he walked with a cane and at the same time was always seen pushing a two-wheeled cart in front of him. The cart was a heavy vehicle, made from two wheels of an old carriage. This Mr. Hisey used as a protection to keep people from running into him. Many a time he would come to town and go home very late at night. On arrival at home he would enter a cold house and many a time slept without sufficient heat to keep warm. His advanced age has rendered him almost helpless so far as earning a living, and how he even existed is a mystery, being so independent that he did not want to accept help.

SUSPECTED OF ROBBERY.

Bluffton, Ind., Jan. 15.—Contrary to first reports of the attempted robberies of the Frank Conklin and John McBride stores at the little town of Rockford, northwest of Bluffton, the burglars did attempt to blow the safe at the McBride store, but evidently did not have a heavy enough charge of explosive and the safe was not damaged. Very careful survey of the two stocks of goods convinced the proprietors that at the Conklin store a package of Duke's Mixture tobacco was taken and at the McBride store a piece of plug tobacco was taken as the sole plunder of the thieves. One inveterate user of Duke's Mixture tobacco is a member of about the only family in the community which has not displayed enough curiosity to call and inspect the stores since they were broken into.

A SURPRISE WEDDING.

Columbia City, Ind., Jan. 15.—One of the surprise weddings of the first month of the year was that of Mrs. Carrie D. Carlin and George C. Clark, both of Union township, which occurred at 2 o'clock Thursday at the M. E. parsonage in this city, with Rev. C. W. Shoemaker officiating. The bride has resided in Union township for a few years and purchased the J. W. Barkman 160 acre farm and the Byrn Robbins farm adjoining. She will be thirty years old next Wednesday, January 20, and was divorced April 8, 1911, from her first husband. She is a daughter of Peter Kline and wife, both residing at Kentland, Ind. Her husband is two years her senior, and is an energetic young farmer, being the son of Trustee Frank W. Clark, of Union township.

NEGLECT CASE IS PECULIAR.

Van Wert, O., Jan. 15.—The case of Ora Gilliland, arrested in Fort Wayne Tuesday by the police of that city and brought back here by Deputy Sheriff Henry Wilson to answer a charge of neglecting a child, is somewhat out of the ordinary. Two years ago Gilliland's wife ran away with another man, leaving three small children. Gilliland got a divorce and was given custody of the children, two of which were placed with his parents and the other with a sister of his former wife, who prefers the charge of non-support. Deputy Wilson has started for Modesto, Cal., where Joseph Wable, another man indicted by the grand jury for non-support, was arrested on advices from this city, and will bring him back.

Ladies, Read This

On $15 Purchase, our terms are $1.00 Down, $1.00 a Week.

Coats, Furs, Suits, Millinery, Waists, Skirts, Sweaters, Etc. Alterations Are Free.

Right from New York our styles come to us every week. That means that you always get the very latest here. Our coats, suits, furs and millinery are superior in styles and quality to most cash stores while our prices are low because we buy for a chain of stores.

Our terms are: On purchase up to $15, $1.00 down and $1.00 a week.

On purchase up to $18; $2.00 down and $1.00 a week. The same generous terms on larger purchases.

THE MENTER CO.,
107-109 W. Berry St.

CAN'T GET HORSE INSURANCE.

Hicksville, O., Jan. 15.—Ed Sinn, owner of Ed S., the fast Hicksville harness racer that broke his leg in a race at Van Wert, O., this fall, cannot collect on his insurance policy because he consulted sentiment and not sordid practice. His love for his great racer led him to spend a large sum to have the broken leg set, although the horse can never race again, and is practically useless. The live stock insurance company in which he held a policy refuses to pay because the animal did not die. Sinn might easily have killed the animal as is done in a vast majority of cases where horses suffer a broken leg.

VAN WERT CORN BOYS WIN.

Van Wert, O., Jan. 15.—Among Van Wert county boys who were fortunate in winning prizes at the state corn show in Columbus this week in the high school exhibit were: Yellow corn variety, Byron Jonkins, first place; Wilbur Bair, second, and Carey Parker, third place. In the white corn variety, Dale Stuck won first place, Mack Wilson second and Doyt Poling third place. John Pugh won first premium in the best ten ears of pop corn while the second premium on the same was copped by Frank McMillen. The Van Wert high school agriculture class for the second consecutive time won the silver cup awarded at the state corn show.

MANY ARE CONVERTED.

Auburn, Ind., Jan. 15.—While no public invitation has as yet been given during the tabernacle revival meetings by Evangelist Stephens, between seventy and eighty people of Auburn are reported to have acknowledged conversion in the cottage prayer meetings and through other agencies. The spiritual effect of the revival is said to be apparent in many ways. Some are said to be paying bills that had been long defaulted and some stolen chickens have been returned to the owner.

INSANE WOMAN IN CUSTODY.

Huntington, Ind., Jan. 15.—Mrs. Orville Walker, the woman who became violently insane at her home in Roanoke a few days since, is now detained at the county jail here. She was taken into custody at the home of her father-in-law, Noah Walker, at Zanesville, yesterday. Sheriff and Mrs. W. E. Scott have long known Mrs. Walker and hope to be able to give her such attention as will compose her mind. If she shows no improvement soon she will be sent to an institution.

"THE LAST CARD" IN REALITY.

Van Wert, O., Jan. 15.—"The Last Card" troupe, a vaudeville combination that tried to give a performance here last night, played its last card in reality, when after a meager and disappointed audience had spent an hour worrying the players, one of them appeared before the curtain and announced the summary ending of the performance and dismissed the small crowd. The troupe is said to be financially on the rocks.

ELOPERS RETURN HOME.

Hartford City, Ind., Jan. 15.—Mr. and Mrs. Ernest Marine, who Sunday evening figured in a clever elopement from the home of the bride's parents, Mr. and Mrs. Jacob Rodgers, living west of the city, have returned and have received parental blessing. Mr. Marine, who is 22 years of age, and his young bride, who prior to her marriage was Miss Verna Rodgers, 16, went from the Rodgers home Sunday evening to Jackson, Mich., where they were married Monday.

SECRET MARRIAGE REVEALED.

Huntington, Ind., Jan. 15.—Frank McClelland and Kathleen Kacy were married October 4 at Joliet, Ill. This information leaked out Thursday, when it became known that plans had been made for a party Thursday evening, at which the announcement of the wedding was to be made. Miss Ruth Heavy entertained with a dinner party at her home on East Market street, at which the news was formally announced to twelve gir friends of Miss Kacy.

Chronic Constipation

Many cases of chronic constipation have been permanently cured by the use of Chamberlain's Tablets and by observing the directions with each bottle. Give them a trial, get well and stay well. For sale by all dealers.—Adv.

FIGHTING BIG DITCH.

Warsaw, Ind., Jan. 15.—Another remonstrance has been filed against the Orlando Meredith ditch. This makes forty remonstrances against the ditch, which is to be about twenty-two miles long and is to extend through sections of Kosciusko, Marshall and Fulton counties, one of the biggest ever constructed in this section. The assessments total $50,000. Over 700 persons are interested in the ditch.

FARMERS HAVE ORGANIZED.

Agriculturist Members of Legislature Get Together.

Indianapolis, Jan. 15.—Forty-four members of the lower house of the Indiana legislature, who are farmers, effected an organization yesterday that has as its object consideration of measures that are introduced which would affect the rural districts. Members of the senate who own farms, will be invited to affiliate with the house members.

Representative Deck, of Martinsville, was chosen president of the organization and Representative Harris, of Daviess county, secretary. Mason J. Niblack, of Vincennes, is a member of the program committee.

Rosenthal's

"READY-TO-WEAR STORE" INC.
110-112 W. Berry St. (Two Entrances) 725 Calhoun St.

THE BEAUTIFUL NEW SPRING STYLES IN DRESSES, SKIRTS AND BLOUSES ARE ARRIVING DAILY. THE CIRCULAR FLARE WILL BE THE DECIDED FEATURE FOR THE COMING SEASON.

A Great Clean-Up of Stunning Winter Coats

IN THIS SEASON'S MOST STYLISH MODELS

Without limit or reserve are now offered at the most ridiculous prices ever heard of in the city of Fort Wayne.

Any coat in this group of fine Zibelines, Diagonals, Plaids and mixtures that were regularly priced up to 10.75; your choice at . . . **5.00**

Wonderful values in these handsome coats. There are fine Boucles, Cheviots, Mixtures and Hindu Lynx; these coats were formerly priced up to 15.00, your choice **6.95**

Unusually stylish coats in such excellent quality materials as Boucles, Zibelines, Serges, Diagonals, Broadcloths and Mixtures; these coats were priced up to 20.00. Special for tomorrow at only **9.75**

The smartest models of the season are included in this lot. There are heavy Plushes, Zibelines, Boucles, Plaids, Mixtures and Broadcloths. These coats were regularly priced up to 30.00; your choice during this sale . . . **14.75**

Do You Know Your Own Coal Dealer

with whom you deal will take your order for

GENUINE GAS COKE

MADE IN FORT WAYNE

You Can Order From

E. H. Rolf, 1702 Fairfield	Phone 6098	Geo. H. Krudop, Francis & Hayden	Phone 135
Home Supply Co., Grant St.	Phone 6030-7314	Niezer Coal Co., 1320 Hayden	Phone 1416-550
Moderwell Coal Co., Fulton & N. P. R. R.	Phone 808	People's Coal Co., Hanna & Wabash R. R.	Phone 6492
Anthony Coal Co., 1759 W. Main	Phone 3005	City Coal & Supply Co., Hayden & Francis	Phone 3022
W. F. Hornberger, 1736 W. Main	Phone 3161	Walton Ave. Coal Co., 1512 Walton	Phone 933
J. P. Tinkham, 430 W. Main	Phone 1237	Olds Coal Co., 301-11 Wallace	Phone 6034-6035
Domestic Coal & Feed Co., 1013 Wells	Phone 616	Canadian Coal Co., 619 Hough	Phone 1388
Independent Coal Co., 1012 Wells	Phone 3663	Pioneer Coal Co., Murray St.	Phone 6198-6178
Kaough Coal Co., Wells & Cass	Phone 502-229	Maumee Valley Coal Co., Coombs & N. P. R. R.	Phone 2384
Dunn Coal Co., 919 Wells	Phone 992	J. J. Auth Coal Co., Euclid & Penn. R. R.	Phone 7290
W. M. Wells, Clay & Main	Phone 1504	Fort Wayne Coal Co., Fulton St.	Phone 1082
Ophir Coal Co., Harrison & Grand	Phone 6479	American Ice & Coal Co., Erie & Coombs	Phone 405

Or Indiana Lighting Company

THE GAS COMPANY PHONE 106 - 107

EQUALS ANTHRACITE COAL TON FOR TON. DOES NOT INJURE THE GRATES.

The demand for Genuine Gas House Coke during the past two or three years has so rapidly increased that it has been necessary for us to provide increased facilities to supply our patrons.

YOU SAVE At least one-third of your fuel bill. Genuine Gas Coke costs less and goes just as far as hard coal. The favorite fuel for frugal folks.

YOU CAN Build your fire easier.
Heat your home quicker.
Keep your home cleaner.
Hold your fire longer.
And have less ashes and
More Satisfaction.

$5.75 Per Ton

COLD, HEADACHES, CONSTIPATION, REGULATE YOUR BOWELS! 10 CENTS

Bad Colds, Furred Tongue, Indigestion, Sallow Skin and Miserable Headaches come from a torpid liver and clogged constipated bowels, which cause your stomach to become filled with undigested food, which sours and ferments like garbage in a swill barrel. That's the first step to untold misery—foul gases, bad breath, yellow skin, severe colds, everything that is horrible and nauseating. A Cascaret tonight will straighten you out by morning—a 10-cent box from your druggist will keep your Liver active, Bowels clean, Stomach sweet, Head clear, and make you feel bully for months. Don't forget the children.

CASCARETS WORK WHILE YOU SLEEP

BILL TO MAKE ALABAMA DRY.

Measure is Passed by Both Houses of the Legislature.

Montgomery, Ala., Jan. 15.—A bill to make Alabaina a prohibition state after June 30, 1915, was passed yesterday by both houses of the legislature. Should Governor O'Neal disapprove it, prohibition leaders claim it can be passed over his veto. The vote today was 74 to 27 in the house and 26 to 9 in the senate.

Governor O'Neal will be succeeded next Monday by Charles Henderson, an avowed local optionist.

Foley's Honey and Tar Stops those Night Coughs

They Are Weakening, and Disturb the Whole Family.

Coughs and colds usually grow worse at nightfall. Keep a bottle of FOLEY'S HONEY AND TAR COMPOUND at hand. Use it freely—there is nothing in it that can possibly harm you. But it clears the throat of phlegm and mucus, stops the coughing and tickling, and heals the raw inflamed surfaces.

GEO. D. COBBS, Many, La., says: "My wife was troubled with a terrible cough, and we could get nothing to relieve her until I asked Dr. Self of Hornbeck, who recommended FOLEY'S HONEY AND TAR so strongly that I purchased a 50c bottle. Before the contents of this bottle were used, the cough had entirely disappeared and her health was completely restored."

PHIL DESORMEAU, Schaffer, Mich., writes: "Last winter I could not sleep at night on account of a bad cough. It did not bother me during the day, but started up at bedtime and kept me from sleeping. I was very weak and in bad shape. I started using FOLEY'S HONEY AND TAR and was greatly pleased to find that the cough left me entirely, my appetite improved, and I slept soundly at night."

Good druggists are glad to sell FOLEY'S HONEY AND TAR COMPOUND because it always satisfies the customer and contains no opiates. Refuse substitutes.

★★★ EVERY USER IS A FRIEND.

For Sale by Dreier Drug Co.

Manson, Fowler and Record Bicycles

$22.50, $27.00, $31.50, up to $40.00

Choice of Tires. G. & J. clincher (value $10.) Punct. Proof non-skid cushion tread (value $10), free on any of our bicycles.

Fancy Tread Bicycle Tires not found in any other store.

Won't Slip Bailey Tread, Red Rubber $3.75
Peerless Basket Weave, Cactus Raised Tread 3.50
Tashmo, Six-Ply Thorn-Proof, each 2.50
Single Tube Roadsters, not guaranteed, each 1.50

Last year's *Bailey* and *Thorn Proof* tires, each $2.50. Inner tubes, 75c, $1, $1.25. G. & J., $1.50. Bring baby cab wheels for new tires. Come to the Big Store for BICYCLE TIRES and REPAIRS.

BROSIUS & BROSIUS, 126 East Columbia St.

Good second hand Bicycles, $5 to $15. Store open evenings. April 1 to July 1.

PHONE 6479

The Ophir Coal Company

1532 Harrison, Cor. Wabash R. R.

L. J. GEIS, Mgr.

UNDERTAKERS.

SCHONE & ANKENBRUCK, UNDERTAKERS, PHONES HOME 177, BELL 529, COR. BERRY & BARR STREETS

KLAEHN & MELCHING
UNDERTAKERS & EMBALMERS
221-223 E. Washington Boulevard.
Office—Home Phone 222.
Best of Service at Reasonable Prices.
PRIVATE AMBULANCE.

GETZ & CAHILL
UNDERTAKERS
1031 Calhoun St.
Open Day and Night
Both Phones 89.

J. C. Peltier & Son
UNDERTAKERS
Both Phones No. 23.
117 WEST WAYNE ST.

One of the Mediators in Ohio Coal Strike

Daniel J. Keefe, well known labor leader, is one of the conciliators appointed by the government to help settle the eastern Ohio coal strike, which has been a repetition on a smaller scale of the suffering of the Colorado strike. Keefe was formerly president of the International Longshoremen's union, and later commissioner general of immigration, and member of the National Civic federation.

ITS UTILITY.

"Well, boy, you've gone and trapped a chipmunk. But what's the use of a dead chipmunk?"

"Oh, not much use. Except it's good to carry around and see how many fool questions get asked about it."

Seavey's Special Skate Sale is now on. 12-22-tf

PUPILS ARE PLEASED WITH NATURE STUDY

Los Angeles Boys and Girls Are Eager to Learn About Sea Life.

Los Angeles, Cal., Jan. 15.—Nature study is an exceedingly popular branch of the public school work in Los Angeles. This was clearly indicated the other morning by the large number of boys and girls who joined Dr. C. L. Edwards' excursion to Los Angeles harbor to study sea life.

No fewer than 2,000 boys and girls from all primary schools of the city gave up their regular school work for the entire day to the study of their favorite subject among the rocks at Point Firmin.

At least one teacher from each building "volunteered" to join the excursion in the interests of science, that they might aid the pupils in their studies.

All of the boys and girls were provided with baskets, buckets and packages of lunch, as it was the plan to pass the whole day at the seashore.

The day was chosen by Doctor Edwards, head of the nature study department of the public schools, for the excursion because there was an unusually low tide.

In addition to studying the habits of sea animals at home, it was the plan to gather specimens for the various school collections.

Those in the excursion included pupils in all grades from the fourth to the high school. All who indicated an intention to take the trip were excused from their other school work.

POSSIBLY.

Westerner: Don't get excited over that varmint. A coyote is afraid of anything that's human.

Tenderfoot: Then why isn't it afraid of me?"

Westerner: Maybe it thinks you're another coyote.

PROFIT SHARING PERMANENT.

Ford Company Makes Public Interesting Statistics.

Detroit, Mich., Jan. 15.—The $10,000,000 profit-sharing plan started by the Ford Motor company one year ago will be made permanent. This announcement came from F. L. Klingensmith, secretary of the company. Klingensmith made public interesting statistics showing that each profit-sharing employe of the Ford company is depositing in banks or investing in homes and lots an average of $48.76 a month. Bank deposits of Ford workers during the last year have increased 130 1-2 per cent. a man, Klingensmith's statistics showed.

Frederick L. Hoffman, an insurance statistician, recently told the American Public Health association that cancer is on the increase in this country despite the modern agencies for combating the disease.

Crown Princess Cecilie of Germany no longer claims as her chum her cousin, Grand Duchess Olga of Russia or as her little friend her cousin, Princess Mary of England. War has severed the ties that bound in friendship most of the royal folk of Europe.

JANUARY CLEARANCE SALE NOW ON

Men's Suits and Overcoats

$10.00 values at	$ 6.95
$12.00 and $13.50 values at	$ 8.95
$15.00 and $16.50 values at	$11.95
$18.00 values at	$12.95
$20.00 values at	$13.95
$25.00 values at	$15.95
$27.50 values at	$16.95

20% Off On All Blue Serge and Black Suits and Overcoats.

Men's Trousers

$1.50 values at	$ .98
$2.00 values at	$1.29
$2.50 values at	$1.79
$3.00 values at	$2.29
$3.50 values at	$2.79
$4.00 values at	$3.29
$5.00 values at	$3.79

10% Off On All Blue Serge and Black Trousers.

Children's Department.

Boy's Suits and Overcoats

$2.50 values at	$1.79
$3.00 and $3.50 values at	$2.29
$4.00 values at	$2.79
$5.00 values at	$3.79
$6.00 values at	$4.29
$7.00 values at	$4.79
$8.00 values at	$5.29
$8.50 values at	$5.98
$10.00 values at	$6.79

10% Off On All Boys' Blue Serge Suits.

All Furnishing Goods, Hats & Caps will be sold at greatly reduced prices

Stellhorn & Neireiter

Pixley's Old Stand

Chesterton is Now Dying in England

G. K. Chesterton, England's famous essayist and thinker, is believed to be at the point of death in London. He is still only in the forties, but his writings have gained him an international name.

TWO WOMEN CLAIM TO BE BABY'S MOTHER

Illinois Judge Must Act in the Role of a Modern Solomon.

Hillsboro, Ill., Jan. 15.— Circuit Judge Thomas M. Jett, a former congressman, in the role of a modern Solomon, a few days ago heard the stories of two women, each claiming to be the mother of the same 4-month-old baby girl.

The case took longer than was expected, and the court went into a night session to hear the testimony of Mrs. Helena Watson, a former St. Louis woman, who now has the baby and who is the defendant in a habeas corpus suit instituted by Mrs. Martinique.

Many witnesses were examined in this novel suit, in which a judge is asked to decide who is the mother of the child. The court room was packed to capacity. Fully one-third of the spectators were women, and of these at least forty were girls 16 years old or younger.

Baby Attends the Trial.

"Edna," the baby in question, was in court, being held in the arms of Mrs. Watson, the defendant, the court having decided that until otherwise directed Mrs. Watson should be considered the proper custodian.

In 1901 there were 87,900 domestic gardeners, and in 1911 there were 118,739 in England and Wales.

Leave an order with your grocer for Bran-Laxa-Bread. 1-14-tf

10-DAY FUR SALE

A Big Reduction on All Fur Sets, Separate Muffs and Scarfs

Eastern Mink
Alaskan Mink
Beaver
Otter
Mole
Sable
Marten
Ermine
Fitch
Raccoon
Hudson Seal
Alaska Seal
Persian Lamb
Foxes of All Kinds

Don't Fail to See Our Bargain Counter

We Make Special Prices on All Remodeling, Repairing, Redyeing and New Work

Jan. 14th to 24th

A. F. SKEER
SUCCESSORS TO
STEPHENS FUR CO.
FORT WAYNE, IND.

JAN. 14th to 24th

1007 Calhoun Street Phone 551

Outbursts of Everett True.

NOT BURIED TOGETHER.

Bodies of Matthews and His Victims Taken to Separate Cemeteries.

Muncie, Ind., Jan. 15.—At the request of his murdered wife's relatives, the body of Webster Matthews was removed from the home of his mother-in-law where it had been taken and placed alongside the bodies of the wife and daughter he had slain before committing suicide and today two funerals were held, one for the woman and child and the other for Matthews, the latter being at a morgue.

The same minister, the Rev. Edwin Lindsey, conducted both services. A crowd of morbid curiosity seekers attended the funerals. The minister took the position that Matthews must have been insane as no sane man, even though he were viciously inclined, would have committed such a crime. At the request of relatives, the bodies of the wife and child were buried in a separate cemetery from that of the husband and father.

The Best Croup Medicine.

Mothers who have had experience with it, will agree with Mrs. Oran A. Swaidner, Roanoke, Ind., as to the best croup medicine. She writes, "Chamberlain's Cough Remedy is the best croup medicine I know of because it breaks up the attack." For sale by all dealers.—Adv.

MILLIONAIRES ON THE LIST.

U. S. Industrial Commission to Begin Hearings Monday.

New York, Jan. 15.—A list of the witnesses to be examined by the federal industrial relations commission, which begins its hearings here next Monday, was made public today by Chairman Frank P. Walsh. The list includes J. P. Morgan, George W. Perkins, John D. Rockefeller, jr., Andrew Carnegie, Samuel Gompers and other well known men.

Last year 1,155,302 persons were employed in the mines of the United Kingdom, an increase of 38,000 on the number of 1912.

"NO SECONDS"

Bought for a sale, but regular goods at reduced prices at

F. H. BOHNE & BRO.

HATTERS AND MEN'S FURNISHERS

824 and 1412 Calhoun Street

Danish Actress in American "Movies"

Betty Nansen

Betty Nansen, the Scandinavian tragedienne, is one of the first European stars to be brought to this country by an American moving picture producer to pose in a series of feature films.

Miss Nansen is leading woman in the Theater Royal of Copenhagen and has been decorated by the king of Denmark with the order of Literature and Art. She is noted as an interpreter of Ibsen and Shakespearian roles.

Miss Nansen is delighted at the opportunity her American visit affords her. She will pose for a series of William Fox's productions.

PET TERRIER DOG DIGS OWN PRISON

Animal Lived for Several Weeks in a Woodchuck's Hole.

Binghampton, New York, Jan. 15.—Ned, a pet terrier belonging to Charles Payne, of Bainbridge, Chenango county, disappeared several weeks ago. As he was a pet of the children in the Payne family, search was made for him throughout the surrounding country and advertisements were placed in newspapers, but no trace of him could be found. The last trace of the dog was in tracks leading from the house to the river, in the light snow which had fallen in the night the dog disappeared, and it was finally believed that he was drowned.

While Mr. Payne was walking along the bank of the river in the hope of discovering the body of the dog recently, he heard a faint bark. He investigated and discovered a woodchuck's hole. Digging in a distance of five feet he found the dog and a family of five woodchucks. The dog had begun digging in the hole in search of prey and as he progressed he piled the dirt up behind him until he was unable to get out.

The dog and the woodchucks were living in harmony. All he had eaten during the time of his imprisonment was some of the herbs and roots which the woodchucks had laid by for the winter.

MICHIGAN BREWERS ROUTED.

Give Up Fight Against Plans of Temperance Element.

Detroit, Jan. 15.—Organized opposition by the liquor interests to plans of the temperance people to make the whole of Michigan "dry" has completely collapsed, the climax coming with the action of the Michigan Brewers' association, the head and front of the "wets" fighting force, in giving up its headquarters and going out of business.

The first intimation of the collapse of the brewers' ring was given last summer, when Julius Stroh, wealthiest of Detroit's beer barons, pulled out of the Detroit Brewers' association, alleging that the organization was operating in violation of the Sherman anti-trust law.

About the same time William C. Manchester, attorney for the Michigan brewers' left the employ of the association.

A. E. Gordon, formerly one of the concern's attorneys, refuses to discuss the end of the organized opposition to the "drys," but admits that he is no longer connected with the association.

Wealthy Woman Now a Nurse in France

Mrs. Harry Payne Whitney

© UNDERWOOD & UNDERWOOD

When Mrs. Harry Payne Whitney arrived in New York day before Christmas she was in such a happy humor that she agreed to pose on board the Lusitania for this picture—and that was a rare concession for Mrs. Whitney.

Her visit in America will be brief, and on her return to France she will resume her work in the field hospital, which she endowed with $250,000.

Delinquent Tax List of Allen County, Indiana.

The following is a list of delinquent lands, city and town lots, returned by the County Treasurer of Allen County, Indiana, for the non-payment of taxes for the year 1913 and former years, including city and corporation taxes, and for the non-payment of delinquent municipal assessments of the city of Fort Wayne and delinquent ditch tax of Allen County, to which is added a penalty of 10 per cent. and 6 per cent. interest, together with the taxes for the current year:

CITY IN ADAMS.

Name of Owners	Description of Lands	Section	Acres	Hundredths	In-Lots	Out-Lots	No. Square or Block	Total Value of Taxables	Amount of Delinquent Tax Penalty and Interest	Amount of Tax for the Current Year	Delinquent Municipal Assessment City	Ditch Tax	Cost of Advertising and Certificate	Total Amount of Tax Due and Costs
Bertels, John	White's 1st				52			320	2 60	9 50			90	13 00
Chapman, Clark	White's 4th				184			140	2 92	4 16			90	7 98
Citizens Bank of Michigan	White's 1st n ½				56			360	12 32	10 70			90	23 92
Citizens Bank of Michigan	White's 1st				57			470	16 09	13 96			90	30 95
DeWald, Geo. E.	Abbott's O. L.					90		40	1 37	1 18			90	3 45
Evry A. & L. F.	White's 4th				232			50	5 81	1 49			90	8 20
Foohey, Timothy	Foohey & Bauer				17			310	5 03	9 21			90	15 14
Indiana Loan & Trust Co.	White's 4th				218			80	3 81	89			90	5 63
Krueger, Rinehold	White's 4th				111			20	69	59			90	2 38
Krueger, Rinehold	White's 4th				217			30	1 03	89			90	2 83
Miller, J. C.	White's 4th				115			20	2 23	59			90	3 70
Page, W. D. & C. F. Taylor	Abbott's to E. Wayne				26			20	1 03	89			90	2 82
Page, W. D. & C. F. Taylor	Abbott's to E. Wayne				27			30	1 03	89			90	2 82
Pens, Albert C. & M.	Foohey & Bauer				14			330	18 56	14 65			90	34 01
Pettit, Edw.	Taylor & Abbott's				19			60	2 06	1 78			90	4 74
Pettit, Edw.	Taylor & Abbott's				20			260	8 90	7 72			90	17 52
Relue, Frank J.	White's 4th				152			240	7 65	11 88			90	20 43
Relue, Mary & Margt.	White's 4th				151			230	3 56	6 83			90	11 29
Ryan, Edw. and Mary	Bird's ptn s ½ ex e 404½ ft s of Chestnut	7		90				250	7 78	7 42			90	16 10
Schlink, Jacob J.	Bond & Lumbard's 2d				6		4	60	97	1 78			90	3 65
Slatuper, Felician	Slatuper's				68			40	1 37	1 19			90	3 46
Sterling Lucille	White's 4th				121			30	1 03	89			90	2 82
Sterling Lucille	White's 4th				185			30	1 03	89			90	2 83
Sterling Lucille	White's 4th				209			30	1 02	89			90	2 81
Sterling Lucille	White's 4th				210			30	1 02	89			90	2 81
White, Edward	White's 1st				26			130	4 44	3 86			90	9 20

CITY IN WASHINGTON.

Name of Owners	Description of Lands	Section	Acres	Hundredths	In-Lots	Out-Lots	No. Square or Block	Total Value of Taxables	Amount of Delinquent Tax Penalty and Interest	Amount of Tax for the Current Year	Delinquent Municipal Assessment City	Ditch Tax	Cost of Advertising and Certificate	Total Amount of Tax Due and Costs
Anderson, Omer E. and Sarah	Forest Park				16		18	260	6 82	12 47	2 91		90	23 10
Arnold, Roy A.	Pfeiffer Place				25			160	2 59	4 75			90	8 24
Arnold, Roy A.	Pfeiffer Place				26			160	2 59	4 75			90	8 24
Barrand, Anna R.	Chas. H. Hanna's				16			400	10 54	14 55			90	25 89
Barrand, Anna R.	Chas. H. Hanna's				17			70	1 13	2 08			90	4 11
Besancon, Mary	C. H. Hanna's				18			120	4 09	3 57	9 54		90	17 20
DeHaven, Lew L.	Forest Park				22		29	200	6 82	5 94			90	13 66
Driving Park Impr. Co.	Driving Park				1			100	5 50	2 97			90	9 37
Hadsell, C. E.	Forest Park Place				61			350	23 87	10 40	26 32		90	61 49
Heath, Lewis	Hanna Park...w 42 ft				25			270	7 30	8 02			90	16 22
Krider, Lola V.	140 ft n of State stx) 150 ft w of Bush			82				340	5 50	10 10	18 70		90	35 20
Lacy, C. M. and F. L.	Forest Place...und ½				6		18	140	4 78	4 16			90	9 34
Lehman, Geo. H.	Pfeiffer Place				61			130	2 22	3 86			90	6 98
Neuhaus, Henry G.	Neuhaus'				2			60	1 02	1 78			90	3 70
Neuhaus, Henry G.	Neuhaus'				5			60	1 02	1 78			90	3 70
Neuhaus, Henry G.	Neuhaus'				18			40	69	1 19			90	2 78
Neuhaus, Henry G.	Neuhaus'				21			40	69	1 19			90	2 78
Neuhaus, Henry G.	Neuhaus'				29			40	6 19	1 19			90	8 28
Neuhaus, Henry G.	Neuhaus'				35			40	69	1 19			90	2 78
Neuhaus, Henry G.	Neuhaus'				36			40	69	1 19			90	2 78
Railroaders Realty Co.	Pfeiffer Place				6			560	2 90	16 63			90	20 43
Sterlin, Cora	Archer's				129			580	15 68	17 22			90	33 80
Stevick, A. and Samuel	Mower's				4			640	10 35	19 01			90	80 26
Tri-State Loan and Trust Co.	Forest Park				8		1	330	5 84	9 80			90	16 04
Tri-State Loan and Trust Co.	Forest Park				6		12	150	5 11	4 46			90	10 47
Whiteman, Wm. J. and T. D.	Trentman & Wagner				13			450	16 85	18 12			90	35 37
Williams, Henry M.	Huffman's				24			340	11 60	10 10	26 31		90	48 91
Williams, Henry M.	Huffmans'				25			340	11 60	10 10	26 31		90	48 91
Yergens, Cath.	North Side...n 34 ft				172			460	14 72	13 66			90	29 28
Young, Arleigh	Forest Park				5		13	780	12 62	23 17			90	36 69
Zimmer, John G.	Romy's ......s 44 ft				17			70	4 47	2 08			90	9 45

CITY IN WAYNE.

Name of Owners	Description of Lands	Section	Acres	Hundredths	In-Lots	Out-Lots	No. Square or Block	Total Value of Taxables	Amount of Delinquent Tax Penalty and Interest	Amount of Tax for the Current Year	Delinquent Municipal Assessment City	Ditch Tax	Cost of Advertising and Certificate	Total Amount of Tax Due and Costs
Bash, Chas. S.	Begue's O. L. ex w ½ a.					1		8930	303 50	263 44			90	567 84
Bash, Chas. S.	Begue's......s 1½ a					4		450	18 93	13 28			90	28 11
Bash S. Land and Imp. Co.	Bash's ......w 30 ft				90			140	1 80	4 13	3 11		90	9 44
Bauer, K. J.	Bauer & Foohey				13			870	14 03	25 67			90	40 60
Bayless, Absalom and Mary	Drexel Park				243			650	1 71	19 17			90	21 73
Beaver, Montgomery G.	Lafayette				2			200	3 22	5 90			90	10 02
Beneke, Maria	Chute's Home und ½ e ½				20			390	19 16	11 50			90	31 56
Bloom, Clara C.	Lakeside Park				321			1490	24 01	43 95			90	68 86
Boland, Edw. V. and Louise	Fox Sub of Cour's n. 10 ft.				13			70	3 28	2 06			90	5 34
Boland, Edw. V. and Louise	Fox Sub of Cour's s 20 ft.				14			150	5 10	4 42			90	10 42
Bottenberg, Andrew J. and Julia	Rock Heirs				5		23	540	3 54	15 98			90	20 87
Branstrator, Cath. A.	Bushman's				31			660	8 87	16 23			90	25 00
Brehm, Adam	Lafayette				31			110	1 77	3 24			90	5 91
Bryan, Eliza P.	Ormiston Heirs				83			350	5 64	10 32			90	16 86
Bryan, Eliza P.	Ormiston Heirs				84			50	80	1 48			90	3 18
Buechner, Conrad	White's 5th				18			40	64	1 18			90	2 72
Buechner, Conrad	White's 5th				10			160	2 59	4 72			90	8 21
Burns, Michael and Anna	Lewis ......w ½				97			440	7 08	12 98			90	20 96
Campion, Mary E.	Hamilton's 4th...e ½				258			1260	20 31	37 17			90	58 88
Church of God Trustees	Bond & Brand's				3			1160	39 43	34 22			90	74 55
Coblentz, Jacob W. and M. E.	Williams' ....w 20 ft				92			250	2 47	15 07			90	18 44
Coblentz, Jacob W. and M. E.	Williams' .....e 7 ft				94			150	7 38	4 42			90	12 70
Coblentz, Jacob W. and M. E.	Williams'				93			4530	241 26	133 64			90	375 80
Cooper, Geo. J.	Rock & Nelson's e ½				35			2010	32 71	59 29			90	92 90
City of Fort Wayne	Col. Reed's				6				5 18				90	6 08
Darby, Henry	Fairfield Heights				127			50	35 10	1 48			90	37 48
Eckhart, Morris E.	Maples ......w 29 ft				5			1150	18 54	33 92			90	53 36
Egley & Doan Elevator Co.	Improvements on G. R. & I. rt of way							700	236 39	433 65			90	671 44
Feaser, Edw. and Cath.	Fox Sub Cour's n 30 ft				15			510	3 54	19 80			90	24 24
Federal Sec. and Inv. Co.	Hamilton's 4th...w ½				287			1180	19 76	34 81			90	55 47
Fink, Lydia A.	Brand & Ayers'				44			1510	24 33	44 54			90	69 77
Fitch, Delmer C.	Hanna's n 75 ft of w 33 ft				352			1400	22 56	41 30			90	64 76
Ft. Wayne Land and Imp. Co.	Lakeside Park				496			120	1 94	3 54			90	6 38
Fox, Louis	Louis Fox's				18			160	2 57	4 72			90	8 19
France, J. E. K.	Lafayette				28			110	3 73	3 24	11 89		90	19 76
France, J. E. K.	Lafayette				44			450	4 76	13 28	11 89		90	30 83
Franke, Cath.	Lillie's O. L. n 66 of e 142 ft.						23	520	23 19	15 34			90	39 43
Fry, Chas. E. and Rosa	Lewis' ....n ½				238			470	14 18	18 62			90	33 70
Gage, Jos. E.	Rockhill's 2nd n 60 of e 34 ft.				153			410	10 02	12 10			90	23 02
Garmire, Robt. B. and Kath.	Avondale				369			80	2 71	2 36	28 24		90	34 21
Garmire, Robt. B. and Kath.	Avondale				370			80	2 71	2 36	28 24		90	34 21
Garoff, Vasil D. and A. D.	Foundry ....n ½				14			600	29 47	17 70			90	45 07
Good, Edw. S. and Ida J.	Drexel Park				284			50	1 70	1 48			90	4 08
Gordon, Susan	Comparet's 1st				21			1520	24 50	44 84	9 78		90	80 02
Graham, Jas. F. and Mary	A. J. & C. L. Vesey's				44			100	1 29	4 72	17 38		90	24 29
Griffin, E. P.	Williams' ....e ½				10			1840	21 59	39 53			90	62 02
Hadsell, Carlton E. and Ruby	Lakeside Park				181			1060	35 01	36 02	2 96		90	74 89
Hanna, Chas. S.	Rockhill's ....e 55 ft				186, 187, 188			2470	143 84	107 12			90	251 86
Hassler Bessie H.	Fairfield Heights				146			110	1 47	3 24			90	5 61
Haynes, Mary V.	Drexel Park				169			70	1 13	2 07			90	4 10
Heine, Fred C.	Lewis' ....w ½				181			990	15 95	29 20			90	46 05
Heller, Lee	Wayne Heights				8		A	240	3 86	7 08			90	11 84
Herold, Ida E.	Ash's				28			[illegible]	19 05	25 07			90	45 02
Hickman, Commodore and A.	Lafayette				40			150	10 91	4 42			90	16 23
Hockemeyer, Wm. H. "et al."	Louis Fox's				59			[illegible]	[illegible]	[illegible]			90	68 84
Hoffman, Roland P.	Maple Place				13			1570	12 57	46 32			90	59 79
Indiana Loan & Trust Co.	Burgess' ....n ½				10			400	6 45	11 80			90	19 15
Indiana Loan & Trust Co.	Zollars & Swayne n 1-5				61			50	3 31	1 47			90	5 68
Jamison, Richard	Jno. H. Vesey's 1st				17			70	1 12	2 07			90	4 09
Johns, Kurt J.	Lakeside Park				536			270	9 18	7 97			90	18 05
Judd, Cecilia	Tegeder's				11			250	7 61	7 37	5 05		90	20 93
Judd, John W. and Cecilia	Tegeder's				10			90	1 45	2 65	5 05		90	10 05
Keefer, Mary L.	Boltz Sub H. O. L. frl				8			290	4 68	8 65			90	14 13
Keegan, Hugh G.	Grand Boulevard				135		1	70	2 38	2 07			90	5 85
Kelker, Wm. J. and A. F.	Bauer & Foohey				4			310	18 42	9 14			90	28 46
King, Celinda	Wilson's				12			1040	2 26	30 68			90	33 84
King, Eleanore M.	Weisser Park				218			70	1 18	2 07			90	4 10
Knap, Wm. F. and M. E.	Hanna's ......w 30 ft				107			4760	65 43	140 42			90	206 75
Knap, Wm. F. and M. E.	Hanna's ......e 1 ft				109			90	1 45	2 65			90	5 00
Koehler, Paul	Paul Koehler's Sub				8			350	5 63	10 32			90	16 85
Koehler, Paul and Mary	Bowserville ....s 39 ft				41			2430	27 56	71 69			90	100 15
Krohn, Frank	Swinney's				156			700	11 61	20 65			90	33 16
Land and Security Co.	Zollars & Swayne				62			220	8 85	6 49			90	16 24
Lynas, Cornelius R.	Rock. Heirs'				7		19	780	12 56	23 01	10 87		90	47 34
McCarthy, Daniel	Fairfield's O. L. 43 e of w 100 ft n of RR						7	800	12 89	23 60			90	37 39
McCulloch, Jno. Ross "trustee"	S. Calhoun St.				10			180	2 90	5 31			90	9 11
McCulloch, Jno. Ross "trustee"	St. Calhoun St.				76			270	4 36	7 97			90	13 23
McKee, Ida	L. F. Curdes' 2nd				2			430	14 62	12 69	7 26		90	35 47
McKeering, Dennis L. and Eliza	Fox's				23			1030	35 01	30 39			90	66 30
Match, Ida	Dreibelbiss' 1st				241			500	1 61	14 75			90	17 26
Meschberger, Wilbert and Emma	Lakeside Park				501			200	2 42	10 65			90	13 97
Meyer, Fred H.	Dreier's				2			270	9 17	7 97			90	18 04
Meyer, Henry	College 1st......w ½				4			980	16 96	28 91			90	46 77
Meyer, Henry W.	Noel's 2nd....w 34 ft				3		1	2480	90 14	73 16			90	164 20
Meyer, Henry W.	Noel's 2nd.....e 6 ft				4		1							
Mogalle, Julius	L. M. Jones' Sub Lasselle's				10			730	11 77	21 54			90	34 21
Morse, Minnie	Williams' w 27 of n 100 ft.				35			1510	24 65	44 54			90	70 09
Nantz, May E.	Ninde's to St. Wayne e 35 ft				100			1100	16 76	32 45			90	50 11
Nantz, Thos. M.	Grand Boulevard				101		1	300	8 37	8 85			90	18 12
Nantz, Thos. M.	Grand Boulevard				106		1	50	1 45	1 48			90	3 83
Nantz, Thos. M.	Grand Boulevard				107		1	40	1 45	1 18			90	3 53
Nantz, Thos. M.	Grand Boulevard				108		1	50	1 45	1 47			90	3 52
Nantz, Thos. M.	Grand Boulevard				110		1	40	1 45	1 18			90	3 53
Neuman, August	Stophlet's ....e ½				81			770	12 41	22 72			90	36 03
Niswonger, Henry W.	Dinnen's Sub High Banks 28 n of s 47 ft				23			420	7 89	12 39			90	21 18
Ormiston, Eliza	Wiebke's Sub H. O. L.				20			470	1 77	13 87			90	16 54
O'Rourke, Margt. S. and W. S.	Spc 110x110 ft s of Wash. w of Garden St.							2250	42 38	67 26			90	110 54
Osterday, Henry W.	Bash				65			420	14 25	12 39			90	27 57
Otten, Lucas	Foundry				9			360	6 60	15 37			90	22 57
Pape, Chas.	Pape's 3rd				14			140	2 26	4 13			90	7 29
Pearse, Bessie M.	Reed's ....w 23 ft				25			680	10 96	20 06			90	31 93
Pearse, Francis M.	Reed's ....e 14 ft				27			530	8 54	15 64			90	25 08
Pearse, P. M. and S. F. Bowser	Rockhill's 2nd				78			910	14 66	25 84			90	42 40
Perrine, Van B.	Hanna's n 50 of w 30 ft				466			1640	14 06	48 38			90	63 34
Perry, Walter	Avondale				46			80	1 22	2 36			90	4 55
Phelps, Chas. A.	Williams'				114			1450	60 23	48 41			90	109 54
Platt, John M.	Romy Grove				26			110	3 73	3 24			90	7 87
Pichon, Blanche L. and Chas.	L. F. Curdes Sub Orff's Mill				2			700	3 42	25 40			90	29 72
Plumadore, Marshall N. and C.	Avondale				256			560	1 36	16 52			90	18 78
Price, Geo. L.	Ramsey's to S. Wayne				11			150	2 42	4 42			90	7 74
Price, Geo. L.	Ramsey's to S. Wayne				12			150	2 90	5 21			90	9 11
Purcell, Evelyn E.	Bass & Hough's				2			770	97	22 72			90	24 59
Purcell, Evelyn E.	Bass & Hough's e 24 4-7 ft				3			600	4 83	17 70			90	25 43
Randall, Winifred J.	Geseman's				25			290	8 25	8 56			90	17 71
Read, Mary M.	47.94 w of e 55.94 ft of n 167¼ ft E. O. L. 3 sw ¼	14		25		3		200	10 20	5 85			90	12 95
Rettig, Christene E. "et al."	Lakeside Park s 50 ft				254			500	12 89	23 60	1 75		90	39 14
Risser, Wm. H. and Emily	W. J. & M. S. Vesey's				141			1050	8 35	30 95			90	40 25

CITY IN WAYNE—CONTINUED.

Name of Owners	Description of Lands	Section	Acres	Hundredths	In-Lots	Out-Lots	No. Square or Block	Total Value of Taxables	Amount of Delinquent Tax Penalty and Interest	Amount of Tax for the Current Year	Delinquent Municipal Assessment City	Ditch Tax	Cost of Advertising and Certificate	Total Amount of Tax Due and Costs
Robinson, Chas. E. and Mary	Morton Place				59			1200	3 59	40 15			90	44 64
Romy, R. L. Inv. Co.	Ed White's				1			1230	41 80	36 29			90	78 99
Romy, R. L. Inv. Co.	Ed White's				2			1220	41 80	36 29			90	78 99
Rosenwinkel, Walter	City Park				6			1100	54 02	32 45	58 51		90	145 88
Rosenwinkel, Walter	City Park				7			500	38 18	14 75	59 55		90	113 38
Royal, Winnie	Hamilton's 1st n 37 ft s ½				25			1190	40 43	35 10			90	76 43
Scheffer, John C.	Wiebke's Sub H. O. L				9			140	5 52	4 13			90	10 55
Scheffer, John C.	Wiebke's Sub H. O. L				10			140	2 26	4 13			90	7 29
Scherer, Louis P.	Lafayette				20			110	3 79	3 24			90	7 93
Scherer, Louis P.	Lafayette				21			110	3 78	3 24			90	7 92
Scherer, Louis P.	Lafayette				29			110	3 78	3 24			90	7 92
Scherer, Louis P.	Lafayette				30			110	3 79	3 24			90	7 93
Schlatter, Laura E.	Hulse & Hilbrecht				3			1040	16 75	30 68			90	48 33
Schmeling, W. G. and M.	Boltz Sub H. O. L. 2, 3				8			230	16 04	6 79	3 94		90	27 67
Schulz, Christopher	Drexel Park				21			80	1 29	2 36			90	4 55
Schwartz, Carl and Louisa	Hanna's 21 w of e 1 ft				108			3410	45 28	100 59			90	146 77
Scully, Royal P.	Fleming & Kuhne				57			140	2 26	4 13	4 50		90	11 79
Sellers, Fred and Emmet L.	Green's Sub O. L. 4 Plat A.				72			1150	3 74	33 92			90	38 56
Shatzer, Louis	Sweetzer's				C.			680	9 35	17 11			90	27 36
Shepard, Fannie	Lakeside Park				324			1440	23 21	42 48			90	66 59
Sherborn, Cath.	Hanna's ......w 30 ft				603			420	16 53	17 14			90	34 57
Sipes, Laura	Lumbard Park				2			1800	23 09	38 35	2 51		90	64 85
Smith, Minnie	Swinney's				150			130	4 03	3 84			90	8 77
Snyder, Elnora	Ropa's 1st				12			220	3 54	6 49	4 51		90	10 93
Snyder, Elnora	Ropa's 1st				13			220	3 54	6 49	4 51		90	10 93
Somers, Preston H. and Mary	Lakeside Sub.				8			540	18 30	15 93			90	35 13
Spees, Clarence A.	E. Hanna's Sr...w ½				145			730	24 81	21 54			90	47 25
Stapleford, Lucien F.	County and 5 ft alley adj.				22			1070	36 37	31 57	6 70		90	75 54
Stillwell, Lydia E.	Dreier, Williams & Bush ......w 30 ft				105			280	4 19	8 26			90	13 35
Stouder, J. M. & Co.	Ormiston Heirs				88			50	70 91	1 48			90	73 29
Swinney, Joseph	Drexel Park				309			50	1 71	1 47			90	4 08
Tapp, Herman W.	Hanna O. L. s 85 ft n ½						1	3050	173 50	89 97			90	263 37
Tapp, Herman W.	Swinney's				166			250	8 50	7 37			90	16 77
Tapp, Herman W.	Swinney's				167			350	11 91	10 32			90	23 16
Tapp, Lizzie M.	Hanna O. L. sw 130x150 ft.						1	7620	282 79	224 79			90	508 48
Thompson, Byron S.	Thompson's Sub Thompson's				19			1180	33 99	34 81			90	69 70
Threadgall, Georgia, "et al."	Lewis' ....e ½				14			1490	50 64	43 95			90	95 49
Trustees Jewish Church	Hanna's n 100 ft w ½				27				12 10				90	13 00
Van Meter, C. B. and J. M.	Sweetzer's Amd.				6			670	15 71	24 52			90	41 13
Veith, Joseph	Hanna's, 50x37½ ft n end					364		940	17 92	27 73			90	46 55
Velo, Tony	Foundry n 25 of e 62 ft				16			880	29 91	25 96			90	56 77
Vonderau, Sophia	B. W. Vesey's				9			530	11 92	15 64			90	28 46
Vondervor, Mary	Baltes, Fleming & Esmond				3			760	12 25	22 42			90	35 57
Waikel, Clinton D.	Drexel Park				230			70	1 13	2 07			90	4 10
Walsh & Co.	Ormiston Heirs'				125			120	4 08	3 54			90	8 53
Walsh & Co.	Ormiston Heirs'				126			110	3 73	3 24	19 67		90	27 54
Weber, Bernard K.	Lasselle's				44			630	21 42	18 59			90	40 91
Wiedeman, Jacob and S.	Lewis ....n ½				167			780	24 05	27 76			90	52 71
Wilding, Chas. A., "et al."	J. H. Grier's..n 10 ft				14			50	1 71	1 47			90	4 08
Wilson, Chas. M.	Fairfield Heights				50			170	2 74	5 02			90	8 66
Wilson, L. B. and A. L.	Williams'				176			2020	32 55	59 59			90	93 04
Winbaugh, Emma C.	Wilson's				15			150	2 42	4 43			90	7 75
Worden, Ezra	E. Creighton Ave.				47			940	15 15	27 78	9 88		90	53 46
Worden, Ezra	Parks Sub L. O. L. 31				3			510	8 22	15 04			90	24 16
Young, Chas. and Leona	Lewis' e 35 of s 100 ft				83			790	15 35	28 05			90	44 30
Younker, Chas.	Paul Koehler's Sub				2			520	17 67	15 84			90	83 91

WAYNE TOWNSHIP.

Name of Owners	Description of Lands	Section	Acres	Hundredths	In-Lots	Out-Lots	No. Square or Block	Total Value of Taxables	Amount of Delinquent Tax Penalty and Interest	Amount of Tax for the Current Year	Delinquent Municipal Assessment City	Ditch Tax	Cost of Advertising and Certificate	Total Amount of Tax Due and Costs
Ansley, Fredk. Wm. and M.	s ½ w ½......se ¼	24	40					3290	3 41	76 69			90	81 00
Aichle, Aug. C.	Archer's to Brookside				44			650	1 45	16 75			90	19 10
Aichle, Geo. F. and Aug. C.	Archer's to Brookside				35			1860	7 60	42 22			90	50 31
Bailey, Chester	Hartman's O. L..n ½					30		400	1 24	11 08			90	13 22
Bell, Clarence W. and Gladys	Hartman's 5x16 rds ne cor					33		310	3 05	9 04			90	12 99
Bodigon, Zack	Commercial				6			1170	10 63	28 56			90	43 24
Brackenridge, Cath. S.	Brackenridge's 3rd				24			250	4 55	5 67			90	11 12
Clifford, James D.	Frl w ½......sw ¼	18	45	97				1600	29 14	36 32			90	66 36
Commercial Improvement Co.	Commercial				181			60	1 09	1 36			90	3 35
Kuechner, Val and M.	Lot 1 Godfrey's Ptn.		25	50				850	5 94	19 29			90	26 13
Nesca, Victor and Mary	Commercial				118			1710	30 58	40 82			90	72 30
Randall, Winifred J.	Hartman's O. L.					3		500	9 11	11 35			90	21 36
Randall, Winifred J.	Hartman's O. L.					32		500	3 49	11 35			90	15 74
Randall, Winifred J.	Hartman's O. L. n ½					2		250	4 55	5 67			90	11 12
Scholz, Hugo R.	11.65 a of 19.10 ne cor Lagro res.	5	11	65				810	2 99	20 38			90	24 27
Stuck, Wm. J., Sr.	pt lot 2 Rich Res.	22	79					4720	80 82	109 13			90	190 85
Standard, Henry W.	Interurban Acre				6			210	1 47	4 77			90	7 14
Stanley, Ralph E.	Archer's to Brookside ......s 16 ft				8			780	6 34	16 57			90	23 81
Stanley, Ralph E.	Archer's to Brookside ......n 17 ft				9									
St. John, Lucinda	Commercial				178			60	1 09	1 37		64	90	4 00
Stout, Carl	Commercial				99			100	1 82	2 27			90	4 99
Thompson, Jas. I.	Commercial				2			100	1 82	2 27			90	4 99
Stuck, Chas. E.	pt lot 2 Rich Res.	22	51					3690	80 49	85 77			90	167 16

WASHINGTON TOWNSHIP.

Name of Owners	Description of Lands	Section	Acres	Hundredths	In-Lots	Out-Lots	No. Square or Block	Total Value of Taxables	Amount of Delinquent Tax Penalty and Interest	Amount of Tax for the Current Year	Delinquent Municipal Assessment City	Ditch Tax	Cost of Advertising and Certificate	Total Amount of Tax Due and Costs
Archer, Warren "et al."	Archer Heirs				59			140	1 17	2 74			90	4 81
Arlin, Hiram & S.	Riverside ......e 80 ft				50			190	1 60	3 72			90	6 22
Bogash, Frank and Ella	s 12.25 ch of n 3.45 ch w of Leo road ne ¼	35	4	34				1320	9 95	25 87			90	36 72
Colyer, Jacob A. and A.	Fairview....ex e part					25		300	1 25	5 88			90	8 03
Householder, Chas. F.	Archer Heirs				55			100	85	1 96			90	3 71
Householder, Chas. F.	Lillie Place				110			600	1 69	11 76			90	14 35
Immel, Wm.	Riverside				72			130	2 44	2 55			90	5 89
Thompson, Byron S.	ne ¼ ....sw ¼	8	38	80				2000	14 72	39 20			90	54 82
Valentine, Frank	Lillie Place				30			160	1 68	3 14			90	5 72
Webster, Nelson W.	Oak Knoll..w 46½ ft				16			60	1 31	1 17			90	3 38

SPRINGFIELD TOWNSHIP.

Name of Owners	Description of Lands	Section	Acres	Hundredths	In-Lots	Out-Lots	No. Square or Block	Total Value of Taxables	Amount of Delinquent Tax Penalty and Interest	Amount of Tax for the Current Year	Delinquent Municipal Assessment City	Ditch Tax	Cost of Advertising and Certificate	Total Amount of Tax Due and Costs
Mauer, Emilie	n ½ ne¼ nw¼	9	20					580	13 59	14 27			90	28 76
Mauer, Emilie	w ½ nw ¼	9	80					2230	52 25	54 86			90	108 01
Thimlar, Isabella	Harlan				4			460	4 35	11 31			90	16 56
Thimlar, Walter A.	Harlan				31			1350	25 11	35 20			90	61 21
Worden, Ezra	w ½ sw ¼	24	80					3310	31 30	81 43			90	113 63

ST. JOSEPH TOWNSHIP.

Name of Owners	Description of Lands	Section	Acres	Hundredths	In-Lots	Out-Lots	No. Square or Block	Total Value of Taxables	Amount of Delinquent Tax Penalty and Interest	Amount of Tax for the Current Year	Delinquent Municipal Assessment City	Ditch Tax	Cost of Advertising and Certificate	Total Amount of Tax Due and Costs
Tapp, H. W.	w ½ ne ¼	33	80					4900	108 38	106 33			90	215 61
Tapp, H. W.	e ½ nw ¼ ex sw 14 a	33	66					2270	48 72	49 26			90	98 88
Tapp, H. W.	Lot 2 frl w½ se ¼	33	55	25				1800	38 63	39 06			90	78 59

PERRY TOWNSHIP.

Name of Owners	Description of Lands	Section	Acres	Hundredths	In-Lots	Out-Lots	No. Square or Block	Total Value of Taxables	Amount of Delinquent Tax Penalty and Interest	Amount of Tax for the Current Year	Delinquent Municipal Assessment City	Ditch Tax	Cost of Advertising and Certificate	Total Amount of Tax Due and Costs
Hunter, Wm. F.	Huntertown...w 10 ft				40			10	1 01	26			90	2 36
Wyatt, Jacob L.	w 13½ rds of n 100 ft of s 100 ft sw ¼	17		50				240	1 36	6 17			90	8 93
Wyatt, Jacob L.	400 ft n of s 30 rds of w 12 ft nw ¼	17		11				330	4 05	8 48			90	13 43
Wyatt, Jacob L.	135x104 ft sw ¼ nw ¼	17		32				50	40	1 28			90	2 58
Worden, Jos. G.	Huntertown ....⅝				22			50	3 77	1 28			90	5 95
Wyatt, Jacob L.	Huntertown				19			50	40	1 28			90	2 58
Wyatt, Jacob L.	Huntertown				20			360	2 33	9 24			90	12 47

MADISON TOWNSHIP.

Name of Owners	Description of Lands	Section	Acres	Hundredths	In-Lots	Out-Lots	No. Square or Block	Total Value of Taxables	Amount of Delinquent Tax Penalty and Interest	Amount of Tax for the Current Year	Delinquent Municipal Assessment City	Ditch Tax	Cost of Advertising and Certificate	Total Amount of Tax Due and Costs
Fuelling, Herman	e ½ ne ¼	29	80					2450	25 87	56 60			90	83 37

MONROE TOWNSHIP.

Name of Owners	Description of Lands	Section	Acres	Hundredths	In-Lots	Out-Lots	No. Square or Block	Total Value of Taxables	Amount of Delinquent Tax Penalty and Interest	Amount of Tax for the Current Year	Delinquent Municipal Assessment City	Ditch Tax	Cost of Advertising and Certificate	Total Amount of Tax Due and Costs
Van Buskirk, A. and E.	pt ne ¼ ne ¼	18		25				30	1 32	99			90	3 21

MONROEVILLE.

Name of Owners	Description of Lands	Section	Acres	Hundredths	In-Lots	Out-Lots	No. Square or Block	Total Value of Taxables	Amount of Delinquent Tax Penalty and Interest	Amount of Tax for the Current Year	Delinquent Municipal Assessment City	Ditch Tax	Cost of Advertising and Certificate	Total Amount of Tax Due and Costs
Baxter, Davis J.	Barnhart's				41			180	4 75	6 37			90	12 02
Baxter, Davis J.	Barnhart's				42			110	2 98	3 90			90	7 78
Baxter, Davis J.	Barnhart's				43			40	96	1 42			90	3 28
Baxter, Davis J.	Barnhart's				44			80	96	1 06			90	2 92
Baxter, Davis J.	Barnhart's				45			40	1 09	1 42			90	3 41
Baxter, Davis J.	Barnhart's				46			30	68	1 06			90	2 64
Baxter, Davis J.	Barnhart's				58			20	68	71			90	2 29
Baxter, Davis J.	Barnhart's				59			10	26	35			90	1 51
Miller, Lizzie	Old Plat Sub 6				54			120	3 44	4 26			90	8 60
Miller, Lizzie	Old Plat Sub 7				54			120	3 44	4 26			90	8 60
Miller, Lizzie	Old Plat				53			1420	40 67	50 26			90	91 83
Miller, Lizzie	Old Plat n 40 ft ex e 22 ft				55			50	1 72	1 77			90	4 39
Schlemmer, Jacob A.	n 72 ft of space s of I. W. Taylor's	18						50	1 43	1 77			90	4 10
Tomhafe, Lizzie	spc 140x60 ft s of Swift's				19			300	8 59	10 62			90	20 11

MAUMEE TOWNSHIP.

Name of Owners	Description of Lands	Section	Acres	Hundredths	In-Lots	Out-Lots	No. Square or Block	Total Value of Taxables	Amount of Delinquent Tax Penalty and Interest	Amount of Tax for the Current Year	Delinquent Municipal Assessment City	Ditch Tax	Cost of Advertising and Certificate	Total Amount of Tax Due and Costs
Patton, Patrick	e ½ se ¼	33	80					2940	35 72	79 97			90	116 59
Robinson, Eliza	Frl se ¼ e of river	4	18	70				140	9 97	3 80			90	14 67

MILAN TOWNSHIP.

Name of Owners	Description of Lands	Section	Acres	Hundredths	In-Lots	Out-Lots	No. Square or Block	Total Value of Taxables	Amount of Delinquent Tax Penalty and Interest	Amount of Tax for the Current Year	Delinquent Municipal Assessment City	Ditch Tax	Cost of Advertising and Certificate	Total Amount of Tax Due and Costs
Brown, Eva B.	e ½ ne ¼ and ne ¼ se ¼	24	120					3690	30 65	66 42			90	97 97

JEFFERSON TOWNSHIP.

Name of Owners	Description of Lands	Section	Acres	Hundredths	In-Lots	Out-Lots	No. Square or Block	Total Value of Taxables	Amount of Delinquent Tax Penalty and Interest	Amount of Tax for the Current Year	Delinquent Municipal Assessment City	Ditch Tax	Cost of Advertising and Certificate	Total Amount of Tax Due and Costs
Tapp, Herman W.	e ½ ne ¼	34	80					3450	65 02	56 24			90	122 16

EEL RIVER TOWNSHIP.

Name of Owners	Description of Lands	Section	Acres	Hundredths	In-Lots	Out-Lots	No. Square or Block	Total Value of Taxables	Amount of Delinquent Tax Penalty and Interest	Amount of Tax for the Current Year	Delinquent Municipal Assessment City	Ditch Tax	Cost of Advertising and Certificate	Total Amount of Tax Due and Costs
Johnson, Clem and Gennet Pearl	nw 10 a se ¼ nw ¼	16	10					310	2 13	7 81			90	10 84
Lyons, Wilmer	e 110 of n 40 ft nw ¼ nw ¼	20	1	25				30	1 51	76			90	3 17

NEW HAVEN.

Name of Owners	Description of Lands	Section	Acres	Hundredths	In-Lots	Out-Lots	No. Square or Block	Total Value of Taxables	Amount of Delinquent Tax Penalty and Interest	Amount of Tax for the Current Year	Delinquent Municipal Assessment City	Ditch Tax	Cost of Advertising and Certificate	Total Amount of Tax Due and Costs
Blaising, Fred and Grace E.	Edgerton's 2nd ex s pt				1			1120	6 67	37 50			90	45 07
Blaising, Fred and Grace E.	Edgerton's 2nd s ½ pt				2			40	67	1 24			90	2 81
Rogers, Mary F.	Und ½ of Canal e of Emily St.							40	1 41	1 24			90	3 55

ADAMS.

Name of Owners	Description of Lands	Section	Acres	Hundredths	In-Lots	Out-Lots	No. Square or Block	Total Value of Taxables	Amount of Delinquent Tax Penalty and Interest	Amount of Tax for the Current Year	Delinquent Municipal Assessment City	Ditch Tax	Cost of Advertising and Certificate	Total Amount of Tax Due and Costs
Ainsley, Wm. E.	S. Walton Ave Acre				46			50	95	1 02			90	2 87
Hartman, S. J.	7.61 ch s of n 8.43 ch of e 3.43 ch se¼	11	2	50				330	7 27	6 70			90	14 87
Kunberger, Christian	Oldsdale				56			30	1 03	61			90	2 54
Light, Eugene and Francis	Wayne Haven				7			120	2 66	2 44			90	6 00

ABOITE TOWNSHIP.

Name of Owners	Description of Lands	Section	Acres	Hundredths	In-Lots	Out-Lots	No. Square or Block	Total Value of Taxables	Amount of Delinquent Tax Penalty and Interest	Amount of Tax for the Current Year	Delinquent Municipal Assessment City	Ditch Tax	Cost of Advertising and Certificate	Total Amount of Tax Due and Costs
Cruse, Adella B.	s 40 of e 40 rds w ½ sw ¼	2	10					890	5 63	14 06			90	20 59
Hughes, Elmira J.	150x150 ft nw ¼	27		61				10	87	16			90	1 93
Shaw, Cora	1 a. nw cor n of R R ne ¼	1	1					280	1 27	3 64			90	5 81

SCIPIO TOWNSHIP.

Name of Owners	Description of Lands	Section	Acres	Hundredths	In-Lots	Out-Lots	No. Square or Block	Total Value of Taxables	Amount of Delinquent Tax Penalty and Interest	Amount of Tax for the Current Year	Delinquent Municipal Assessment City	Ditch Tax	Cost of Advertising and Certificate	Total Amount of Tax Due and Costs
Cunningham, Lowell K.	e ½ se ½	32	67					2090	18 39	36 58			90	54 97
Cunningham, Lowell K.	s ½ frl	33	52	50				3220	19 54	38 85			90	59 29

LAFAYETTE TOWNSHIP.

Name of Owners	Description of Lands	Section	Acres	Hundredths	In-Lots	Out-Lots	No. Square or Block	Total Value of Taxables	Amount of Delinquent Tax Penalty and Interest	Amount of Tax for the Current Year	Delinquent Municipal Assessment City	Ditch Tax	Cost of Advertising and Certificate	Total Amount of Tax Due and Costs
Chaney, Otto K.	w 3-10 n of s 20.7 of w 15½ rds sw ¼	34	2	50				240	2 56	5 62			90	9 08
Hyndman, Jay	se ¼	36	160					5310	149 11	124 52		115 42	90	359 98
McGinnis, Darius	e½ nw ¼	17	80					2570	20 16	60 14			90	81 20
Motz, Henry J.	ne ¼ ne ¼	33	40					730	15 27	17 08			90	33 25
Wilken, Nelson	w ½ se ¼	14	80					3149	5 16	73 48			90	79 54

JACKSON TOWNSHIP.

Name of Owners	Description of Lands	Section	Acres	Hundredths	In-Lots	Out-Lots	No. Square or Block	Total Value of Taxables	Amount of Delinquent Tax Penalty and Interest	Amount of Tax for the Current Year	Delinquent Municipal Assessment City	Ditch Tax	Cost of Advertising and Certificate	Total Amount of Tax Due and Costs
Grabner, Louisa	w ½ ne ¼	29	80					8130	50 05	68 86			90	129 81

Auditor's Office, Allen County, Indiana, January 1, 1915.

I hereby give notice that the foregoing described tracts of lands, city and town lots, or so much thereof as may be necessary to discharge the taxes, interest and costs thereon, together with municipal assessments due from the owners thereof at the time of the sale, will be sold at public auction by the Treasurer of said county of Allen, on the second Monday of February, 1915, unless said taxes, interests and costs, also municipal assessments, be paid prior to that time.

Sale to begin at 10 o'clock A. M., and to continue from day to day until all are sold or offered for sale.

Purchasers will be required to make payments on the day of purchase or the property will be immediately re-offered for sale.

WILL JOHNSON,
Auditor Allen County, Indiana.

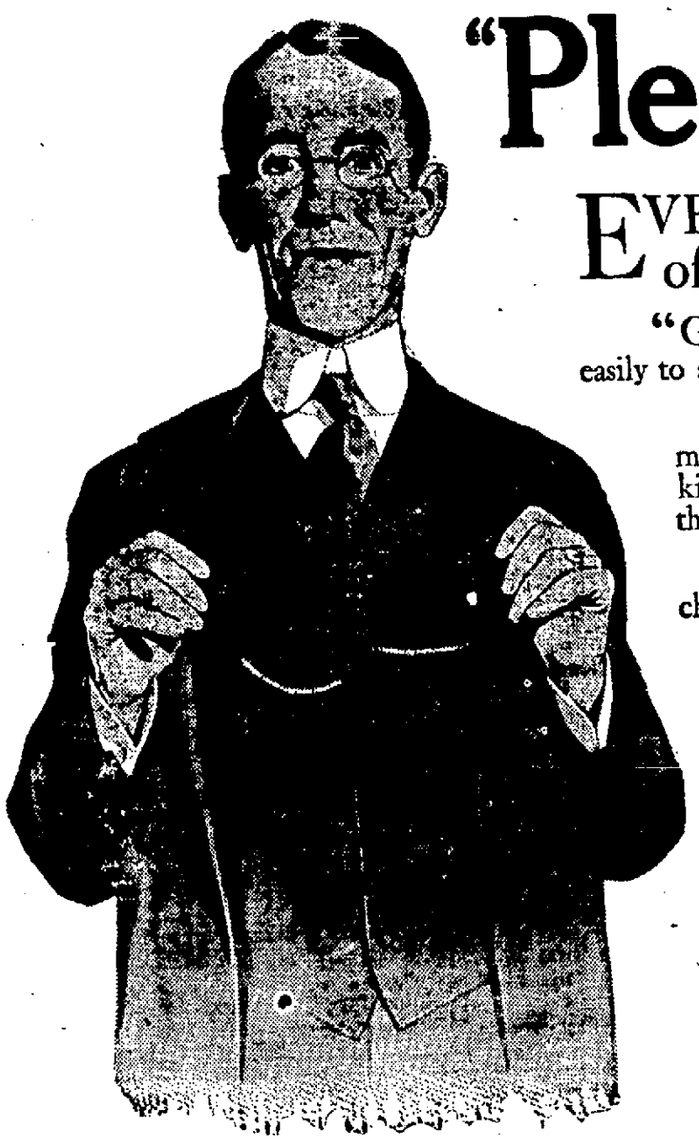

"Pleased—well I should say so"

EVERYBODY was pleased with the wonderful results of this Carnival of Price Bargains.

"Greatest thing in the history of our business" said the firm. "Never have we sold goods as easily to such well satisfied customers," said many of the tired sales peoples at the close of the day.

Pleased were the thousands, who came and discovered that every statement that I had made was the absolute truth. This proves conclusively that no matter how hard times seem to be, if you have the right kind of goods and want to sell them at a cut price, all you have to do is to tell the people in a frank honest way about them and they will do the rest.

If you have not visited this sale it is not too late to come—your chance is now. There is still a world of good things here at a big saving. Won't you come?

Yours with pleasure,

The Mysterious Stranger

Clothing Bargains That Will Please The Hard-to-Please

$12.50 and $15.00 Suits.....$ 9.75
$16.50 and $18.00 Suits.....$11.50
$20.00 and $22.50 Suits.....$14.75
$25.00 and $27.50 Suits.....$17.75

It is impossible in this limited space to describe these splendid suits. They are priced unusually low for such sterling qualities. New fancy mixtures for men and young men.

$12.50 and $15.00 Overcoats...$ 9.75
$16.50 and $18.00 Overcoats...$11.50
$20.00 and $22.50 Overcoats...$14.75
$25.00 and $27.50 Overcoats...$17.75

The one big chance of the year to secure a serviceable Overcoat at a remarkable price reduction. A wide range of choice models in many beautiful materials.

Special Low Prices in Odd Pants

$1.00 Pants reduced to .....$ .83
$1.25 Pants reduced to .....$ .98
$1.50 Pants reduced to $1.29
$2.00 Pants reduced to $1.69
$3.00 Pants reduced to $2.48
$3.50 Pants reduced to $2.98
$4.00 Pants reduced to $3.38
$5.00 Pants reduced to.....$3.98

Pleasing Everybody With Shirts

$ .50 Shirts reduced to .....$ .43
$1.00 Shirts reduced to .....$ .83
$1.50 Shirts reduced to $1.19
$2.00 Shirts reduced to $1.69
$3.00 Shirts reduced to $2.38

Mothers Will Be Pleased in Our Boys' Department

This is a fortunate opportunity for you to replenish your Boys' School Clothes. We've everything he needs at a big saving to you.

$30.00 Suits, reduced to.....$2.48
$3.50 and $4.00 Suits.....$2.98
$5.00 Suits reduced to.....$3.98
$6.50, $7.50, $8.50 and $10.00 Suits, reduced to $5.00

$6.50, $7.50, $8.50 and $10.00 Overcoats $5.00
$5.00 Overcoats $3.98
$3.50 and $4.00 Overcoats.....$2.98
$3.00 Overcoats $2.48

Underwear Prices That Please

$1.00 Union Suits .....$ .83
$1.50 Union Suits $1.29
$2.00 Union Suits $1.69
$2.50 Union Suits $2.13
$3.00 Union Suits $2.55
$3.50 Union Suits $2.98

Kratzsch & Schroeder 618 Calhoun Street

SHOP AND RAIL ROAD NEWS

DEDICATED NEW HALL OF FIREMEN

Volunteer Company at the Electric Works Enjoyed Banquet and Smoker.

The volunteer firemen at the Fort Wayne Electric works dedicated their new headquarters in the basement of the main office building and incidentally had one of the most enjoyable social gatherings of their existence last night. The affair was preceded by a banquet in the assembly hall in the big factory building, where the firemen went direct from their work in the shop and offices. G. Duryee presided as toastmaster at the banquet and responses were made by factory superintendent, E. A. Barnes; W. F. Melching, the president of the firemen and the company's employment agent; C. D. Wheeler, head of the advertising department; Fire Chief William Wurtle and C. F. Rogge, foreman of one of the shop departments and prominent in the work of the firemen. At the close of the banquet, the firemen went to their new hall, where they installed the officers and enjoyed a musical and social program which was not completed until midnight. This included a hour's concert by the Electric works band of twenty-four pieces, a cornet solo by Prof. John L. Verweire, the director of the band; some piano solos by C. D. Wheeler and some numbers of Victrola music. There were games of raffle, and cards and several speeches were taken as a whole it was one of the best arranged and most highly appreciated programs gotten up for the firemen. All of the equipment except the billiard table and the lockers for the men has been placed in the new hall and it presents a most inviting and cozy appearance. There will be numerous other entertaining events pulled off in the firemen's hall during the winter and spring months.

TO HAVE OPEN MEETING.

Machinists' Union Will Bring International Officers Here.

Arrangements have been made for an address by Jack Anderson, of Indianapolis, at the open meeting of Friedship lodge, No. 70, International Association of Machinists, at their hall next Monday evening. Mr. Anderson, who is one of the vice presidents of the international association of the machinists, has made frequent visits to Fort Wayne and is quite well known and popular with the machinists and other union men in the city.

UNCLE VICTIM OF ACCIDENT.

W. J. Robinson, assistant engineer on the big derrick, which is a part of the Pennsylvania wreck outfit, received a telegram from Indianapolis this morning stating that his uncle, W. J. Robinson, was fatally injured last night by a car falling upon him and breaking his back. Mr. Robinson left at noon for Indanapolis to attend the funeral. The deceased was also a steam derrick engineer, being a member of the wreck gang on the Panhandle. It is supposed he was killed while at work at a wreck.

ADDING TELEGRAPH OPERATORS

(Believue Gazette.)

An increase in the force at the Nickel Plate telegraph office here by the addition of one operator is to be made within the next couple of days, at which time J. E. Baker will return to Bellevue and accept a position at the telegraph office in the yards. With this change there will be five keymen employed there.

Mr. Baker has been long in the service of the Nickel Plate and directly prior to the retrenchment of the Nickel Plate some months ago he was employed as manager of the depot telegraph office. Since the depot office has been closed he has been employed as telegrapher at the Kimball station.

Another change announced to become effective at once is the addition of an assistant yard master in the Nickel Plate yards at Fort Wayne.

Duties becoming too heavy for the limited force to handle is the reason set forth for both the change in this city and the one at Fort Wayne.

A. C. Hanger, formerly a yard conductor, is the new assistant yardmaster. The Sentinel mentioned that fact yesterday.

PREPARING FOR FIRE COMPANY.

Chief Warner and Assistant Chief Young, of the volunteer fire company of the Packard Piano works, called at the Fort Wayne Electric works yesterday to examine the equipment of the fire company at that plant and to learn how the electricians' company is organized. A similar company will soon be in operation at the piano works. It was organized several months ago and orders placed for a part of the equipment. Now it is proposed to get more equipment and form a company on lines followed in the organization of the company at the Lights. The Packard company now has only hose carts and hose, but will add a hook and ladder outfit some time this coming spring. They expect to become members of the Northeastern Indiana Volunteer Firemen's association and to take part in the annual tournaments. Messrs. Warner and Young were guests of W. F. Melching while at the Electric works.

BOILER FOR HARTFORD CITY.

A tubular boiler buildt at the Bass Foundry and Machine works is being loaded today for shipment to Hartford City. It will become a part of the power plant of the Johnson Glass company.

HAVING GOOD TIME IN FLORIDA.

Walter L. Niemeyer, clerk in the Pennsylvania blacksmith shop, received a card from William Linnemeyer, one of the blacksmiths, who is in Tampa, Fla., to stay two or three months. He writes that he is having a good time and that Mrs. Linnemeyer, on account of whose health the sojourn south is being made, is receiving great benefits from it.

INDUSTRIAL NOTES.

Frank Ross, of the meter department of the Electric works, is sick.

Lake Shore Superintendent M. L. Reynolds, of Hillsdale, was in the city yesterday on business for the company.

After an absence of three or four days B. Van Horn resumed work at the Pennsylvania store room this morning.

Master Mechanic G. W. Smith, of the Wabash, left this morning for the Buffalo division.

Samuel Henschen was unable to report for work at the Wabash round house yesterday on account of sickness.

Assistant Yardmaster J. O. Calkins was not at work on the Wabash yesterday on account of some private business needing attention.

Ralph Craig, of the Packard works, will be able to resume work early next week. Three weeks ago he had an ankle sprained.

Mr. and Mrs. G. Boschet and two sons will be guests of friends in Toledo over Sunday. Mr. Boschet is employed in the Wabash shops.

Supt. J. C. Sullivan, of the Wabash, who has been sick and off duty three or four months, is improving and will be able to take up active duties again soon.

C. W. Place, district office engineer at St. Louis for the Fort Wayne Electric works, left for that city this morning, after spending two days here consulting the management concerning some business matters.

Russell J. Allyn, the new traveling passenger agent for the New York Central lines, with headquarters in Fort Wayne, arrived yesterday and immediately took up his duties.

W. A. Nungenster, representing the Colonial Steel company, of Pittsburg, was in the city yesterday on business for the company. Among the patrons of the Colonial Steel company are the railway shops of this city, and Mr. Nungenster called upon the management of each.

Glen Abel, a telegraph operator in the local Wabash office, has received the appointment of station agent at Spencerville, the former agent having resigned to become cashier in the bank in that city.

George Daoust, C. G. T. Lehner and Fred Lenz, employes at the Pennsylvania blacksmith shop, were unable to report for duty this morning on account of sickness. L. J. Schmidt, of the same shop, is off duty on account of the serious illness of his father.

Men's Heavy Work Coats, one-fifth off.

PATTERSON-FLETCHER CO.

DIES AT DECATUR, ILL.

Albert Reinking, Formerly of This City, Succumbs to Pneumonia.

Albert Reinking, formerly of this city, and well known in railroad shop circles, passed away at his home in Decatur, Ill., Thursday evening following a few day's illness. Death was due to pneumonia. While he lived here he was employed in the Wabash shops and at the time of his death was an inspector in one of the departments at the Decatur shops.

He moved from this city to Springfield, Ill., eleven years ago. He has many friends and relatives who reside here. The remains will arrive in Fort Wayne Saturday evening at 5 o'clock over the Pennsylvania and will be removed to the home of a sister on Miner street.

A Man's Heavy Knit Sweater at 45c.
PATTERSON-FLETCHER CO.

CHARGE FRAUD IN MARRIAGE.

Decatur, Ind., Jan. 15.—William F. Cowans, of Hartford township, this county, was arrested in Wells county by Sheriff Green and at once furnished a bond of $500 for his appearance here on a charge of entering into a fraudulent contract of marriage. In the complaint it is alleged that on December 27, 1913, Cowans was married to his wife, Jessie, and lived with her until June 17, 1914, when without cause he abandoned her, making no provision for the support of her and their child. Cowans is accused of entering the marriage contract to escape prosecution on a paternity charge. Mrs. Cowans says her husband had treated her cruelly and falsely accused her of violating her marriage vows.

STRICKEN WHILE SPEAKING.

Decatur, Ind., Jan. 15.—Caleb, B. Andrews, one of the most widely known men in Adams county and for several years up to the time of his death, attendance officer, was buried at Monroe today, at the age of 49 years. He was stricken while making an address to the pupils of a school near Berne. He suddenly became ill and was removed to the home of George Aumiller, a farmer in Wabash township, where he died. He was a son of Mr. and Mrs. Thomas Andrews, early pioneers of Adams county. The widow, two sons, one daughter and two stepsons survive him.

Meet me at the Patterson-Fletcher Co. Half Price Overcoat Sale.

Dr. James M. Dinnen has returned from Indianapolis, where he attended the annual organization meeting of the state board of registration and examination. He was elected secretary.

Ladies of the Macrabees, Hive, No. 6, were delightfully entertained Thursday afternoon at the home of Mrs. Catherine Close, 723 Walnut street.

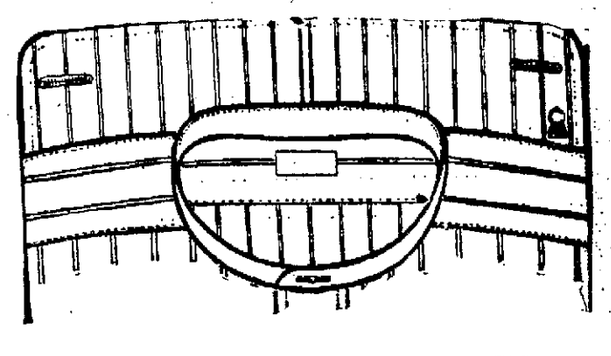

A Real Treat for Men Who Have a "Hobby" for Fine Shirts.

The Annual Sale of Golden's Shirts

This is not a clean-up of odds and ends—it is the regular yearly disposal of our surplus stock and represents the "de luxe edition" of our line.

SOLID SILKS

$3.50 Grade $2.65
$4.00 and $5.00 Grade....$3.15
$6.00 and $6.50 Grade....$4.25

Laundered Cuffs, Pleated and Soft Bosoms

$1.00 Grade .....$ .65
$1.50 Grade .....$ .98
$2.00 and $2.50 Grade....$1.55

Mail Orders Promptly Filled

GOLDEN'S QUALITY SHOP

736 Calhoun St. E. J. Golden, Prop.

The Biggest and Best Poultry Show You Ever Saw In Indiana or Any Other State Will Open Next

TUESDAY, JANUARY 19, in the building at 111-113 East Columbia St.

You Will See the Largest Exhibition of Fancy Poultry You Ever Saw In Your Life

THE ALLEN COUNTY POULTRY FANCIERS' ASSOCIATION

Has Provided a Dollar's Worth of Amusement, But You Will Only Be Charged 25c. This Will Be a Grand Exhibition of Poultry and other Birds, Well Worth Your Time to See

More—

"Basque" Boots

The popular Military lace model that has become the storm center of style seekers.

PATENT LEATHER—

with Nigger Brown and Black Corded Silk Tops.

BRONZE LEATHER—

with Bronze Cravenetted Cloth Top.

$4.00

The Shop Ahead

Al Stentzb WALK-OVER BOOT SHOP 622 CALHOUN STREET

SOCIETY

Mrs. H. H. Barcus, of Bluffton, is spending several days with her daughter, Mrs. Max Blitz and family.

Mrs. Charles Kuhne, of Washington boulevard west, is entertaining her mother, Mrs. May Laubach, of Chicago, who will visit here for several weeks.

Mrs. G. A. Rabus has returned from Villa Nova, Pa., where she had been visiting her sister and family for several weeks.

Mrs. Harry Hattersley is planning to go to Phoenix, Ari., early in February to visit her mother and brother, Mrs. S. K. Blair and Kent Blair.

Mr. and Mrs. J. M. VanSlyke have returned to Oakland, Cal., after a few weeks' visit here with friends and with their daughter, Mrs. Ben Bell.

Miss Pauline Johnson, of Garrett, has returned there after a visit here with Miss Leah Stewart, of East Williams street.

Again is Tracy J. Kingman obliged to cancel his monthly musicale planned for next Sunday at the Anthony hotel, as he is still confined to St. Joseph hospital, where he has been ill for a number of weeks.

Mrs. J. C. Peters entertained the Laetitia club on Wednesday afternoon and evening at the anniversary meeting. All spent a lovely time. Miss Sophie Becker, of Washington, D. C., who is spending some weeks with her sister, Mrs. H. C. Paul, was a visiting guest.

The anniversary meeting of the Woman's Reading club will be held next Tuesday and will be observed quite appropriately by a luncheon at the English tearoom at 1 o'clock. The hostesses for the day will be the associate members of the club.

Mrs. A. C. Perry, of 2111 Lafayette street, gave a fish supper last evening and in doing so entertained the cottage owners who locate on the south side of Crooked lake every summer. Mrs. Perry owns a cottage in the same vicinity. O. L. Perry provided the fish from a catch he had just made.

Miss Martha Lukens, of Brewster, N. Y., will pass through Fort Wayne next Monday afternoon at 4 o'clock, and a number of her friends and relatives will be at the Pennsylvania station to see her for a brief visit. Miss Lukens will be on her way to Deadwood, S. D., to visit her brother, Ed Lukens and family.

Mrs. Lawrence Bower, of Cass street, was given a surprise party last evening in honor of her birth anniversary. Cards and music were the entertainment. John Beasly sang much to the pleasure of the company. A lunch was served. The guests were Mr. and Mrs. Warren Hull, Mr. and Mrs. J. Leedy, Mr. and Mrs. Ben Shaw, Mr. and Mrs. John Beasly.

A surprise party given on Mrs. William Hensel, of East Lewis street, Thursday evening, was in honor of her birthday anniversary and the guests were members of Royal Neighbors and other friends and relatives. Mrs. Hensel received a beautiful gift from the lodge and Mrs. Birdie Tomlinson made the presentation speech to which Mrs. Hensel responded very prettily. Refreshments were served during the evening.

Mrs. Thomas McKenzie, of New York city; Mrs. J. E. Scroggy and Miss Grace Scroggy were honor guests yesterday at a dinner party at 6 o'clock given by Mrs. C. A. Rhine and her daughter, Mrs. Delight Kuhne, of Lakeside. Mrs. Scroggy and daughter are going to be absent from the city for about two months and the dinner party was a pleasant time to extend good wishes and farewells. Mrs. J. N. Study, Mrs. Mary Wiggins and Mrs. Anna Moore were other guests.

Mrs. Catherine Closs, of 723 Walnut street, lady commander of the L. O. T. M., hive No. 6, entertained the ladies at her home Wednesday afternoon from 2 to 5 o'clock. It was the first semi-monthly tea of the hive for this season and a pleasant affair all present enjoyed. In a guessing contest Mrs. Flora Kickley won the prize. The next tea will be given on Jan. 27 at the home of Mrs. Kickley, 2733 Hoagland avenue and the assisting hostess will be Mrs. Flora Hepp.

Mrs. J. H. Stewart, of Clay street, and her daughter, Mrs. C. H. Garard, entertained yesterday afternoon in honor of Mrs. E. Fackler, of Cleveland, who is visiting Mrs. P. A. Fackler, of East Pontiac street. The decorations in all of the rooms were of Japanese character. The refreshments table, from which things were served, was lighted with green candles under silk shades and with tulle bows and brass candlesticks, a brass bowl of a Japanese plant and napkins and favors of Japanese character. The guests were Mrs. Gaston Bailhe, Mrs. W. Adams, Mrs. P. A. Fackler, Mrs. J. Stapleton, Mrs. F. Lorent, Mrs. Al Pepe, Mrs. Helen McCrory and Misses Helen and Geraldine McCrory and Flossie Craig.

Mrs. George Thatcher Guernsey, of Independence, Iowa, arrived in the city this morning and is the guest until tomorrow morning of Mrs. Frances B. Robertson. Mrs. Guernsey was expected in the city yesterday, but she was unavoidably detained in Chicago. As Mrs. Guernsey is a candidate for the office of president-general of the national society of D. A. R., members of the local chapter were much interested in meeting her and responded to Mrs. Robertson's invitation to do so at her home yesterday afternoon. The disappointment about meeting Mrs. Guernsey, however, in no wise prevented the ladies from having a delightfully informal time and the hospitality of the hostess was as cordial as if no plans had gone astray.

* * *

A Country Party.

Miss Marie Gibson, daughter of Mr. and Mrs. Henry Gibson, who live in the country, celebrated her birth anniversary on Tuesday by entertaining friends. Music, dancing, games an refreshments were enjoyed by Misses Amelia Haltfeldt, Edna Bohay, Nettie Elliott, Marie Muldoon, Bertha and Gertrude Dudenhofer, Blanche Herber, Gertrude Hiser, Gladys and Agnes Barva, Gusta, Carrie and Mildred Rohrbach and Marie Gibson and Messrs. Arthur Haltfeldt, Barney Huber, Roman Smith, Stephen Sorg, Henry and Gerhart Wyss, Louis Dulenhoefer, Christ Elliott, Frank and Oliver Muldoon, George Barva, Ray Hiser, Peck Harrod, Roy Emrick, Clem and Lee Gibson, Erwin Kaiser, John Minnick, Burr and Emmett Gibson, Fred Meyer, Henry Gibson, Ambrose Herber, Mr. and Mrs. Frank Gibson and children, Oscar and Minerva, and Ezra Hiser, of Poe.

CELEBRATE GOLDEN WEDDING.

Mr. and Mrs. Fred C. Barrett Have Lived Fifty Years in Fort Wayne.

Mr. and Mrs. Fred C. Barrett, of 1627 West Main street, are quietly celebrating their golden wedding anniversary today at their home with their immediate family present to enjoy the dinner at noon and other pleasures of the day. Mrs. Barrett's maiden name was Martha A. Beavers. Mr. and Mrs. Barrett were married in Huntertown Jan. 15, 1865, but their entire married life has been lived in this city. But two people present at the wedding of Mr. and Mrs. Barrett are living today and neither of them could be present at the golden wedding anniversary. The two are Mr. Barrett's brother, John, who lives in another part of the state, and Edward Pfeiffer, of Wells street. There are present A. S. Barrett, of Los Angeles; Mrs. Erva E. Neuger, of Barwyn, Ill., and Miss Florence Barrett, who lives with her parents. Covers for fifteen will be laid at the dinner.

AT THE MAJESTIC.

"Potash and Perlmutter" Tonight.

Abe Potash and Mawruss Perlmutter scarcely need an introduction to the theater-goers of this city. Montague Glass' stories in the Saturday Evening Post in which these simple, laughable, lovable partners were first brought to the attention of the public won immediate recognition from Jew and Gentile alike because of their sincerity and their quaint humor. They were "heart-interest" stories in the truest sense of the word and it was in conserving this heart interest in the dramatization of the stories that A. H. Woods showed managerial genius, for that is the great secret of the most remarkable stage success of recent years. "Potash and Perlmutter" comes to the Majestic tonight direct from its second year at the Geo. M. Cohan theater, New York, where it broke all records for attendance.

* * *

"The Shepherd of the Hills" Coming.

"The Shepherd of the Hills," Harold Bell Wright's novel, which has been accorded the largest sale in the history of publishing in America, has been made into a play by Mr. Wright with the assistance of Elsbery W. Reynolds. It will be seen in this city at the Majestic for two days, commencing Tuesday evening.

It tells a beautiful story of the Ozark mountains, a story that holds the auditor by its thrills from the beginning to the end. It is unique in character-drawing, giving to the stage a somewhat new atmosphere.

AT THE TEMPLE.

Mirth and melody reign supreme at the Temple this week where the Revue of 1915, Henry P. Dixon's fantastic conception of what modern burlesque should be is being presented with a cast of principals that includes the incomparable Harry LeVan, the human ginger jar, Claire DeVine, the lovely prima donna, the graceful eccentric and society dancer Helen (Patsy) Delaney, Sam Drane, Florence Brooks, Charles Saxon, Joe Dixon, Greta Skelley and others, equally as good. Of course there is a chorus, and it is a regular chorus. This show will close tomorrow evening to be succeeded by Simonds and Lake's Auto Girls with a trio of funmakers in Harry Seymour, James J. Lake and Carol Schroder leading the cast.

AT THE EMPRESS.

With the smell of joss sticks in the air and with Chinese lanterns festooning the entrance to the theater, the Empress is forming a splendid environment for the presentation during the latter half of the week of that unusual act, "Hop Lee's Dream." This is the headline act on the bill for the last half of the week and it is surely a dandy.

Another corking good act on this bill is the singing act of Burkhart and White, two young men who come to the Empress direct from a very successful engagement at the Majestic theater in Chicago. Jack and Jessie Gibson open the bill with their cracking good cycle act. The Three Du Four Brothers are dancers and singers and they come next on the bill with an act that pleases. The Three Navarros close the entertainment with the presentation of their comedy pantomimic acrobatic act. Motion pictures that please are shown.

THE BOSTON STORE

SUSCRIBE NOW

The Standard Designer, containing good stories, and all the latest Fashions, each month, at only 30c a year (12 copies.) The regular price of the designer is 10c a copy.

BED SPREADS

Large size Hemmed Bed Spreads at 89c; worth $1.00.
Fringed Bed Spreads at $1.00 each; worth $1.25.
Extra large Hemmed Bed Spreads at $1.19; worth $1.35.
Scalloped or Fringed Bed Spreads; cut corners, at $1.25 each; worth $1.50.
Fringed or Scalloped Bed Spreads at $1.39 each; worth $1.59.
Extra Large Hemmed Bed Spreads at $1.69; worth $1.85.
Unbleached Hemmed Bath Towels at 8 1-3c each; worth 10c.
Bleached Hemmed Bath Towels at 9c and 11c each.
Bleached or Unbleached Cotton Toweling; sale price, 5c a yard.
18-in. Bleached or Unbleached Linen Toweling; sale price, 9c a yard.
Bleached Cotton Damask at 23c a yard; worth 30c.
58-inch Bleached Mercerized Damask at 27c a yard; worth 35c.
64-inch Mercerized Damask at 35c a yard; worth 45c.
Bleached or Unbleached All Linen Damask at 50c a yard.
200 pair Ruffled Muslin Curtains. Sale price, 22c a pair.
7 ft. Cloth Window Shades at 23c each.
Cream and Ecru Hemmed Curtain Scrim at 9c and 12½c a yard.
Oil Mops, including Bottle of Polish, at 48c each.
$6.00 Vacuum Cleaner, during this sale, $4.98 each.
All Lace Curtains and Curtain Material, sold at sale prices.
Yard wide Muslin Cambric; sale price, 8c a yard.
White or Colored Oilcloth; sale price, 18c a yard.
All Room Size Rugs sold at reduced prices.
50-inch Roman Striped Couch Covers, at 79c each; worth $1.00.

UNDERWEAR DEPT.

Ladies' Fleece Lined Underwear at 20c a garment; worth 25c.
Ladies' Heavy Fleeced Underwear. Sale price, 42c a garment.
Ladies' Fleeced Union Suits. Sale price 42c; worth 50c.
Men's Fleeced Underwear. Sale price, 42c a garment.
Men's Fleeced Union Suit at 85c a suit; worth $1.00.
Ladies' Wool Underwear at 65c and 85c a garment.
Men's Wool Underwear at 65c, 85c and $1.15 a garment.
All Blankets and Comforters sold at sale prices.
All Muslins and Sheetings sold at sale prices
All Calicoes and Ginghams sold at sale prices.
All Outings and Flannelettes sold at special prices.

All winter goods sold regardless of cost to close them out. Don't fail to take advantage of these low prices.

WM. HAHN & COMPANY

FORT WAYNE'S GREATEST BARGAIN STORE.

Majestic Theatre

THIS EVENING

A. H. WOODS PRESENTS

The world's greatest laughing success

POTASH and PERLMUTTER

From the famous Saturday Evening Post stories by Montague Glass. Two Years Geo. M. Cohan Theater, New York.

Prices—50c, 75c, $1.00, $1.50.

TUESDAY AND WEDNESDAY

Bargain Matinee Wednesday. All Seats 25c.

THE SHEPHERD OF THE HILLS.

Night prices, 25c to 75c.

REAL BURLESQUE

Today at Temple

REVUE OF 1915

and

FANITA

Queen of all Oriental Dancers

Matinee 2:30. Evening 8:15

Phone 1483

PAY-DAY

—at—

The EMPRESS

Come and get your Pay Envelope.

1,000 Seats 10c.

THE "FEATURE" HOUSE

COLONIAL

CALHOUN & WASHINGTON

Today

VIVIAN MARTIN

In

"THE WISHING RING"

A Story of a Romance in Old England. Tomorrow

"THE DANCER AND THE KING"

With Cecil Spooner

Jefferson The Artist Orchestra

Paramount Pictures

Today

Daniel Frohman Presents

MARGUERITE CLARK

In

"WILDFLOWER"

A tender tale of sweet innocence and eternal youth

"PATHE NEWS"

ADULTS, 10. CHILDREN, 5c.

Continuous until 11:00 P.M. | Lyric Tonight | 10c

W. J. Burns in $5,000,000 counterfeiters' mystery. Saturday, "Mrs. Wiggs, of the Cabbage Patch"

Ford Factory

Pictures Will Be Shown

at

Hippodrome Theatre

112 W. Main St.

FRIDAY NIGHT, JANUARY 15.

Come, see the 24,000 Ford Men at Work.

AT THE LYRIC.

The Lyric has a thrilling story to present tonight. It is a big New York city release in five acts and deals with the story of how William J. Burns frustrated the efforts of the greatest band of high class criminals that ever attempted to bilk the United States government. The manner in which Burns, the most celebrated detective of modern times and reputed to be the cleverest logician and reader of men's minds that ever lived, clears up the $5,000,000 counterfeiters' mystery, justly is entitled to the name "the greatest detective story of history." The production was made with Mr. Burns personally directing the photography.

Charming Comedy Tomorrow.

Everyone that has read that most delightful of short stories will want to see "Mrs. Wiggs of the Cabbage Patch" at the Lyric tomorrow.

AT THE COLONIAL

EXCELLENT OFFERING.

Colonial Presents Vivian Martin in "The Wishing Ring" Today.

"The Wishing Ring" is the offering at the Colonial today, with an all star company, headed by the charming Vivian Martin. This play tells a very pleasing story, a story of a boy and girl romance in old England. Slight in texture, like all delicate things, it gives a truly first-love story with all its June-time sweetness and beauty. The characters, too, are pleasing, for most of them have been pictured in that fairy region where things are scarcely more substantial than dreams.

Cecil Spooner Tomorrow

This popular star is featured in an excellent drama, "The Dancer and the King," with the support of a fine company at the Colonial tomorrow. The photography and settings are exceedingly beautiful and much time and effort have been spent to make the costumes harmonize perfectly with the times. The play tells the story of the romance of a king and a dancer who became famous by her charity work. It shows how she was the influence that improved the conditions of the poorer classes in the kingdom by great self sacrifice.

AT THE JEFFERSON.

Marguerite Clark in "Wildflower"—Bewitching Little Paramount Star Appears at Jefferson.

Marguerite Clark, the dainty, winsome little actress who scored such a notable success at the Jefferson a few weeks ago while playing in "The Crucible," comes to charm her myriad of admirers anew as the roguish woodland nymph in that delicious romantic idyl, "Wildflower." Owing to the other Paramount engagements which were secured prior to this booking, Miss Clark will be unable to remain for more than the single day, this fact being a matter of much regret to Jefferson patrons.

"Wildflower" is an ideal characterization, constructed for just such a star as Miss Clark. The story is a drama of the lights and shadows of the sunkissed forest, and the depths and shallows of human life. "Wildflower" is painted as a child of nature, who knows not the meaning of love until the one who is waiting for her in all the world, proves to her that love is something more than pure desire and selfishness. From the melting pot of the many heartaches that have scourged her, "Wildflower" emerges with the wonderful lesson learned, and at last finds happiness in the true love of a good man.

Supporting Miss Clark in "Wildflower" are dramatically known personages whose success in former plays will assure them a proportionate success in this lovely film idyl.

MERGENTHEIM'S

First Showing

Spring Millinery

A splendid variety of New Millinery for Early Spring and Mid-Season wear.

Corded Silks, Ottoman Silk, Joplin Silk, Satin—either plain or with straw combinations.

The new colors are Army Blue, Battleship Grey, Rose, Sand.

The Trimmed Hats are priced at $3.98

Many other models at..... **$5 and Up.**

CHIN CHIN SAILORS TIPPERARY TURBAN $1.48

Made of excellent quality Corded Silk or Satin.

The New Veils 79c

In Black and Brown.

The craze right now in New York.

Black Silk Velvet Shapes, formerly 98c, tomorrow.....49c

Trimmed Hats of Plush (in colors) and Black Silk Velvet that were made up to sell at $2.98.

Tomorrow special **$1.98**

ASIDE from its intrinsic value today, our silverware has the distinction of representing the perfection of the Silversmith art at this period of American history.

For this reason it will be appreciated by future generations, even more so than are the heirlooms of the past valued today.

Established 1865

TRENKLEY & KOERBER

816 Calhoun St. Fort Wayne.

We Our Now in Our

NEW QUARTERS

118-120-122 W. Columbia St.

Fisher Bros. Paper Co.

Attention, Girls and Mothers of Girls

Girls Hats: up to $5.00 values. On sale at.....5c to 95c
Felt Hats.....5c to 50c
Silk Velvet Hats....25c to 75c
Plush Hats.....25c to 75c
Velvet and Silk Combination 95c
Fur Hats, trimmed.....75c

LADIES' HATS

TIPPERARY TURBANS AND SAILORS—Made of Bengaline silks in sand, army blue, black; also read; others ask to $2.00. Special at $1.25

Satin and Corded Silk Hats, in sand, black, Belgium blue and infantry red; trimmed with flowers; smart little hats for mid-winter wear; elsewhere they're asking $5.00. Priced at $2.95

Dainty Wreaths and Buds to trim your silk or satin shapes or to enliven your winter hat; also fruit and flower combinations in the smartest styles and colorings. at....10c to 95c

All Pattern Hats, worth up to $7.50, greatly reduced for final clean-up to 94c

Furs Half Price

G. A. DEHM

1104-1106 CALHOUN ST.—111 WEST JEFFERSON ST. FORT WAYNE, IND.

Phones 160 and 555.

Troy Laundry Company

806 to 814 Pearl Street. Established 1876.

Phones 6003 and 234.

Troy-American Dry Cleaning Co.

1812 Calhoun Street.

French Process. Superior Service.

Double Service from Same Delivery Wagons.

Call Either and Your Wants Will Be Promptly Taken Care Of.

Dr. Lyon's Sermon Thursday Evening

THE GREAT ESSENTIAL.

John 3:7—Ye must be born again.

During the Napoleon wars there met one night on a raft in the middle of a German river the emperors of France and Russia for a conference, the result of which was to change the map of Europe. But centuries before, there was a far greater conference. It was between Nicodemus, a ruler of the Jews, and Jesus Christ, the Son of God.

The result of this conference was to change the fate of countless thousands. It was no mere accident that the kind of a man that he was, came to Jesus by night; it was no mere accident that to Nicodemus, Jesus should speak that significant sentence, "Ye must be born again." Nicodemus was a member of the Jewish national congress; he was a man of wealth and rank, of influence and culture. He was moreover a man of undoubted uprightness and purity of character. He was, perhaps, the equal or superior of any of us. If a man ignorant and obscure had come to Jesus, and if to him the Master had said, "Ye must be born again," then a man of culture and influence might have had some reason in saying, "I can understand why that kind of a man would need a new life in order to be saved, but I do not belong to that class." Or if it had been to one wicked and vicious that Jesus had spoken these words, then the man conscious of honesty and uprightness, might have had an excuse for saying, "It is evident that a man who is wicked and impure, would need something additional in order to be saved. But that does not include me." But if to a man like Nicodemus Jesus should say, "Ye must be born again," if such a man needed regeneration in order to obtain everlasting life, so do you and I need it.

Now before we go on to consider what regeneration is, let us stop for a moment to discuss what it is not. In the first place, regeneration is not merely reformation. Reformation is, as evidenced by the word itself, a reforming or remoulding of what you already have. But reformation is the bringing in of a new power and life which you did not before possess. Supposing a man starts to reform, he has tried that before. All he has to help him are his own powers, which are weak and insufficient. It would be like a trolley car trying to run without contact with a live wire. Merely turning over a new leaf is not salvation.

In the next place, regeneration is not simply culture. Some seem to think that all a man needs to do is to keep getting a little better and better, until finally he gets good enough to be saved. This idea has no warrant in the Scripture. Supposing a farmer should start out in the spring and plow his field and then cross-plow it, harrow it and then cross-harrow it, keeping up this process all summer. You come to him and say, "What are you doing there?" He replies, "I have advanced ideas of agriculture," so he keeps on cultivating all summer, but in the fall his field is as bare as this platform. There has been plenty of cultivation, but there was nothing to cultivate. Here is the marked difference between the religions of the world and the gospel of Christ. The world says a man is good enough as he is; all that is needed is to educate, to draw out, what is already within him. The gospel of Christ, on the other hand, declares the necessity of obtaining a new life, a new power, from above which he did not before possess. You can grow in grace, but you cannot grow into grace. If you have but an embryo apple tree, you may hope to develop a full grown tree in time. But by no process of cultivation can you change willow into an apple tree, or an eucalyptus into an orange tree. Spiritual birth must precede spiritual growth, fruitage and maturity.

Moreover, regeneration is not simply being religious. A man might be as religious as Satan, and yet go where Satan goes. Religion never saved anybody. The world has many religions, all of which are absolutely impotent to bring salvation. There is but one gospel of Jesus Christ.

Becoming a Christian, being born again, is not merely joining the church. Many people have joined the church as they would have joined a literary society or lodge. If here was an electric light bulb that gave no light, it would do no good to connect it to the pulpit, or to the platform, or to the piano; it must in some way be put into touch with the central dynamo. Many young people have come into the church from the Sunday school. They have passed the ecclesiastical examination, answering the questions just as they would pass from the eighth grade into the high school. They have been ground out like cobs out of a corn sheller. They have had no change of heart, no spiritual experience. Many have gone through the forms, the rites, the ceremonies; they have attended church and given of their money, yet all this has not brought salvation. Belonging to church does not make a Christian of you any more than going to a stable makes a horse of you, or going to a garage makes an automobile of you. Yet on the other hand, when you do become a Christian, you will take to the church as naturally as a fish takes to water.

There are many things that are important for a person's welfare and development that are not essential. For example, education is important, yet many ignorant people have done a great work for the world. Friends are important, yet many who have had little influence and few acquaintances have done great good. Money is important. While it is more difficult for a rich man to be a Christian than it is for a poor man, yet if he is a Christian he can do more for the world than a poor man can do. All of these things are important, but they are not essential. But there is one thing absolutely necessary. It is what the lawyer would call a "sine qua non," without which nothing.

A sculptor spent months in carving a statue of physical perfection. When he had completed his work, he invited in a friend to view his finished product. Removing the veil from the statue he said with an air of pride, "Is not that perfect?" "No, it is not," replied the friend. "It lacks one thing." "What is that?" asked the sculptor, evidently disappointed. "Life," answered the friend. You may have everything else: education, money, friends, and yet if you have not spiritual life you have nothing. Salvation is not a matter merely of good or bad, or of good or better; it is a matter of life or death.

It is not so much a question of losing salvation; it is a question of getting something that you did not before possess. Let me illustrate this. An Irishman was the principal of a boarding school in a western state. He had been greatly annoyed by some of the boys coming late to their meals. He decided to settle this matter once for all. At one meal time when all the students were present, he arose and said, "I have an important announcement to make. If any of you hereafter come late to dinner, you will not lose your dinner." The boarders looked from one to the other, with a smile evidencing they were well pleased. A day or two afterwards, a number of the boys went out into the country for a long walk and did not return until long after meal time, they went down into the dining room and found the table cleared off. They marched into the kitchen, and said, indignantly to the cook: "Where is our dinner?" She said, "It is too late for dinner; you can get nothing to eat now." "But the principal said if we came late we would not lose our dinners." "You will have to see him about that." They went up to the principal's office and demanded that they have some dinner. Said the principal, "You cannot have any dinner now." "Did you not tell us just yesterday," said the leader, "that if we came late we would not lose our dinners?" "Yes," replied the principal, "but you cannot lose something you never had."

Regeneration is essential not only for salvation, but also for effectual spiritual service. There are many Sunday school teachers who can impart intellectual instruction to the pupils, but they have no power to develop their spiritual life. It is impossible for anyone to give to others that which they do not possess themselves. There are teachers that can describe minutely the route from Jerusalem to Galilee, but they cannot point the way from earth to heaven. There are many church members who are interested in the material side of church work, regarding the finances, the equipment of the building, the social activities, etc., etc., but they have no interest in soul winning. They say they do not believe in revivals; that can be easily explained: How can you expect a person to believe in something about which he knows nothing? Many ask me why I do not speak more against dancing, liquor drinking, card playing and theatergoing. My answer is, "When a person is born again these things will not trouble him."

There are many that celebrate their physical birthdays that have little or no interest in their spiritual birthdays. Certainly the time that you were born of the Spirit was a more important time than when you were born of the flesh. I was born physically on the 10th day of February. I was born spiritually on the 30th day of May. The 30th of May is to me a far greater anniversary than the 10th of February. If you are born but once you will die twice, but if you are born twice you will die but once. The first death is the death of the body, the second death is the death of the soul. Over those who have been born again the second death has no power.

Someone says, "Explain to me all about the second birth." It cannot be done." I answer. Explain all about the first birth if you please. You cannot do it. The whole subject of life and its creation is a mystery. Various psychologists have recently written books upon the psychology of conversion. They are attempting the impossible. Jesus said you cannot explain spiritual birth. You might as well put a lark upon the dissecting table and tear its little throat to pieces to find its song. You might as well take a great painting from the brush of a talented artist and analyze in the chemist's laboratory, the pigments of oil and color to try to find the secret of the painter's talent. Regeneration is something that cannot be explained, it must be experienced.

Jesus said that while you could not observe the process of the regeneration of the soul, yet you can discern its results. "The wind bloweth where it listeth, and thou hearest the sound thereof." Here is a young man that was formerly careless and thoughtless, with low ambitions and ideals. Now his life is transformed. What is that? It is the result of regeneration. Like the sound of the wind, it is the birth of the Spirit. Here is a lady that before was frivolous and superficial, caring only for social follies and amusements; but now her life has been enriched and broadened and heightened and deepened. She has a love for the word of God, for prayer, for Christian work. Every one notes the change. What caused it? The birth of the Spirit.

A drayman who had been a very wicked and profane man was converted in a meeting recently. Some nights afterward he came up to me at the close of the service and shook my hand very earnestly. "Oh," said he, "this being a Christian is great! Even my own horses know that I am saved. Formerly when I hitched them up and one would get his foot over the wagon tongue or step on the neck-yoke, I would strike and kick him and swear. But I don't do it any more, and they look up at me so surprised and pleased." What is that? That is the sound of the Spirit, the result of regeneration.

But let everyone of you seek to have his own experience. Do not expect that you will have the same experience that somebody else has. I've sometimes thought that the conversion of Saul of Tarsus has been almost a detriment to some otherwise good people. They have expected to have an experience just like Paul had. They are waiting for some great and wonderful light to burst upon their path. They think until they do, they cannot be saved. I never had any great light burst upon me, and I know that I am saved. These people make me think of a little girl who came home late from church one Sunday. Her mother said, "Daughter, why are you so late this morning?" "It was because I stayed to class meeting," she replied. "What did you do there," the mother asked. "Just the same as the rest of them," she answered. "When my turn came, I got up and said, 'I have been serving the Lord for forty years, and I hope you will all pray for me.'"

Do not think that this is the only way by which a person may gain everlasting life. There was a farmer who lived out of town a few miles—a very wicked and profane man who attended the special meetings night after night, and became very angry. After each service he would declare he would not return, but the next evening would find him there again. After one service he became especially angry and declared that he certainly would never go back. He went home and went to bed, but he could not sleep. At last he arose and paced up and down the house all night. It was early in the fall, at corn cutting time, and as soon as it was daylight he got his corn knife and started out in the field, but he could not even cut corn. At last he dropped on his knees by a corn shock and asked God to forgive his sins and save him. The Lord spoke peace to his soul and he went to the service that night rejoicing.

There was no difficulty about his going to the front that night and publicly confessing his faith. When you hear a person quibbling and saying, "Cannot I become a Christian without coming to the front and making a public confession?" you know there is one who is a long distance away from salvation. Whenever a person means business and sincerely wants to be saved, he will do anything and go anywhere to show his loyalty and love for Jesus Christ.

This man had a daughter about sixteen, who had been away from home on a visit. Upon her return she came to the meeting and the first evening she was there when the invitation was given she lifted her hand expressing her purpose of becominga Christian, and when opportunity was offered she walked down the aisle and gave the leader her hand, and gave her heart to Christ. She went away rejoicing in the assurance of salvation. On the way home that evening the father said to her, "Daughter, you do not think that you are saved, do you?" "Why, yes, papa, I received Christ and I know He saved me." "Oh, nothing of the kind," replied the father, "don't you think that for a moment." The next evening he came to the evangelist, saying, "I want you to talk with my daughter." "Why," said the leader, "I thought your daughter became a Christian last night." "That's what she thinks, but I know she didn't. She could not have become a Christian last night because that was the first night she was at the meeting. I attended for three weeks and got mad every night, while she didn't get mad at all. Oh, no, she is not saved." It took fifteen minutes for the evangelist to get that mistaken notion out of his head. He had often the idea that for anyone to be really saved that one must have an experience just like his. He must kneel by a corn shock at 4 o'clock in the morning.

I hear someone interpose. "Do you not believe it is possible for a person to approach the Christian life so gradually that he cannot look back to the time, the definite moment, when he accepted Christ?" Yes, I believe that is possible. For example, I do not care how you came into this city—whether you came on foot or on horseback; whether you came in an automobile or on a limited train. What I want to know is, are you here? But I really feel sorry for those who cannot look back to the definite time of their conversion. A religion that you can get without knowing it, you are apt to lose without knowing it.

If you meet the conditions for regeneration, you may be sure that God will give the results. The first condition is, forsaking sin. Prepare the soil of your heart for the reception of the seed. I have heard of a wealthy man in France who owned vast estates. One summer he went down in the Pyrenees mountains, between France and Spain, for a vacation. There, for the first time, he heard the singing of nightingales. He was enraptured by their music and greatly wished that he might have such birds in his own forest, but never had a nightingale been seen there. When he returned home he began to study about nightingales. He found they nest low and become an easy prey to cats and screech-owls. He had everything banished from his estates which would be an enemy to nightingales. He found also that these birds feed upon a certain form of earthworm. He had patches of these earthworms planted all through his forests. Everything else that would be conducive to the nightingales he made right. Then he waited, but he did not have long to wait. One evening, just at twilight, he heard the sweet singing of a nightingale. This was but the herald of a whole host of birds. Ere long his estates became known far and wide as the "Forests of the Nightingales."

So banish from your heart everything that will be hostile to the love of God. Woo the presence of the Holy Spirit as a youth would woo the affection of a maiden. Begin this night to do what you believe a Christian ought to do and you will not have to wait very long until you have the assurance that you are a Christian.

In the next place, definitely receive Jesus as your personal Savior. This is as distinct an act as matrimony. You ask some folks, "Are you a Christian?" and they will reply, "I do not know whether I am or not. Sometimes I think I am and sometimes I think I am not." Imagine your asking a man if he was married. And he would reply, "It is according to what you call a married man. Sometimes I think I am and sometimes I think I am not." It has been my experience that when a man is married he usually knows it. If you do not know that you are a Christian, you can put it down as pretty certain that you are not.

"But," says someone, "can you become a Christian in a moment?" Yes. A man may have been a bachelor all his life and at last he stands with a lady by his side in front of a minister, who puts this question to him, "Wilt thou receive this woman as thy lawfully wedded wife?" and to her, "Wilt thou receive this man as thy lawfully wedded husband?" They both reply, "I will." Before that when he signed a deed there was needed but one name on the deed, but after that two names are needed. "What," says someone, "do you mean to say that in a moment all his entire life was changed!" Yes; so when you receive Jesus as your personal Savior and say to Him, "I will," God for Christ's sake receives you and you are born again.

Have you never, in going out into the country in the summer, noticed the corn just tasseling? You saw also the ears had begun to form, upon the end of which were the silks. These silks are tiny tubes, each one connected with an embryo kernel on the cob. From the tassels there falls upon the silks a powdery, seed substance, called pollen. If these silks are receptive, this pollen flows down the tiny tubes into the embryo ear. It is fertilized, vitalized and develops into a full grown ear. But if, on the other hand, the silks are unreceptive and dry, this pollen is blown off and the ear shrivels and dies. Now apply this scientific truth to spiritual affairs. Jesus says, "Behold, I stand at the door and knock, if any man hear My voice and open the door I will come in." The process of becoming a Christian is like the palm of your hand; as God looks at it from above He calls it, "being born again." As we look at it from beneath, it is obedience to Christ.

And in the last place, not only receive Jesus, but confess Him as your personal Savior. A young man may have believed in a young woman for years, but she does not become his wife until there is that definite acknowledgment. In a great audience one evening I asked everyone to repeat with me the great word "Jesus"—the greatest word ever spoken by lips, human or divine. Then at a given signal, I asked them to add the personal pronoun "My"—saying "My Jesus." Do you see the difference? A bachelor, for example, might say "Wife," but to say "My Wife" makes it personal. Immediately there was a line of cleavage drawn through that audience, separating often husband and wife, parent and child. But many, for the first time, said, "My Jesus" and meant it. They received Christ and a new life began.

My friend, have you ever had a spiritual birthday? If you never had one before, receive Christ now. Say from your heart, "My Jesus." Confess Him as your Savior. Then God will do His part, and you will be born into the kingdom of heaven.

MEAT CAUSE OF KIDNEY TROUBLE

Take Salts to flush Kidneys if Back hurts or Bladder bothers.

If you must have your meat every day, eat it, but flush your kidneys with salts occasionally, says a noted authority who tells us that meat forms uric acid which almost paralyzes the kidneys in their efforts to expel it from the blood. They become sluggish and weaken, then you suffer with a dull misery in the kidney region, sharp pains in the back or sick headache, dizziness, your stomach sours, tongue is coated and when the weather is bad you have rheumatic twinges. The urine gets cloudy, full of sediment, the channels often get sore and irritated, obliging you to seek relief two or three times during the night.

To neutralize these irritating acids, to cleanse the kidneys and flush off the body's urinous waste get four ounces of Jad Salts from any pharmacy here; take a tablespoonful in a glass of water before breakfast for a few days and your kidneys will then act fine. This famous salts is made from the acid of grapes and lemon juice, combined with lithia, and has been used for generations to flush and stimulate sluggish kidneys, also to neutralize the acids in urine, so it no longer irritates, thus ending bladder weakness.

Jad Salts is inexpensive; cannot injure, and makes a delightful, effervescent lithia-water drink.—Adv.

THE MYERS DRY GOODS CO.

904 CALHOUN STREET

Going-Out-of-Business SALE

Continues to be the talk of the town. This is no fake sale, but a real sacrifice sale. A sale that shouts cut prices from every sheif

LADIES' JACKETS Material Worth More $5.00 and $6.00 values only 25c

A BIG LOSS JUST REALIZE SILK AND COTTON **Crepe de Chene** 34c

We are selling 3,000 yards of Silk and Cotton Crepe de Chine in Floral, Plain and Roman Stripe Designs; worth 59c, at 34c

PURSES AND LEATHER BELTS One Real Cheap Lot, 25c and 50c values..... 10c

Great Sacricing Hose
50c Children's Wool Hose 21c
35c Men's Wool Hose... 21c
35c Ladies' Silk Lisle Hose 29c

Great Sacrificing Undermuslins
$1.00 and $1.50 Gowns.. 83c
$1.00 and $1.50 Princess Slips 83c
$1.00 and $1.50 Combination Suits 79c
25c Corset Covers..... 19c

Great Sacrificing Jewelry and Neckwear
25c Values 19c
50c Values 39c
$1.00 Values 79c

TAILORED WAISTS Slightly Soiled $1.00 and $1.50 values only 25c

Table Linens and Napkins High-Grade Merchandise at Going Out of Business Prices.

EXTRA SPECIALS
Regular 35c Mercerized Damask, at.... 21c
Regular $1.50 all Linen Cloth, at.. $1.19

OLD STYLE COATS YOUR CHOICE Worth up to $25.00, at $2.00

BABY HOODS 39c Hoods, now..... 19c
PILLOW SLIPS 17c Pillow Slips, now..... 9c
TOWELS 12½c Towels, now..... 8c
CHILDREN'S FUR SETS $1.50 Furs, now..... 98c
VANITY PURSES $1.50 Purses, now..... 89c
SILK PETTICOATS $3.00 Petticoats, now.... $1.69
BEAD SCARFS 59c Scarfs, now..... 49c
OUTING CLOTH 12½c Outing, now..... 8c
LEATHER BAGS 50c Purses, now..... 39c
CHILDREN'S FLEECE LINED UNDERWEAR 35c Underwear, now..... 19c
COUCH COVERS $1.25 Covers, now..... 87c

Hundreds of Beautiful Coats and Suits Await You at Real Sacrificing Prices

Real Bargains

We offer you one Lot of Coats and Suits made in the latest styles; worth up to $20.00, at only

$5.00

We have selected the very best Coats and Suits in stock, newest creations, High Grade Materials, Coats and Suits worth up to $35.00, at only

$8.97

ALL-WOOL BLANKETS $4.25 Blankets, now..... $3.27
COTTON BLANKETS $1.50 Blankets, now..... 93c
SHEETS $1.50 Sheets, now..... 98c
APRONS 50c and 59c Aprons, now.. 41c
WOOL DRESS GOODS 50c and 65c Values, now... 34c
STYLISH WAISTS $1.50 and $2 Values, now.. 79c
CURTAINS $1.25 Curtains, now..... 83c
CURTAIN MATERIAL 20c Values, now..... 16c
CHILDREN'S ALL-WOOL UNDERWEAR 35c and $1 Values, now... 49c

DRINK HOT TEA FOR A BAD COLD

Get a small package of Hamburg Breast Tea, or as the German folks call it, "Hamburger Brust Thee," at any pharmacy. Take a tablespoonful of the tea, put a cup of boiling water upon it, pour through a sieve and drink a teacup full at any time. It is the most effective way to break a cold and cure grip, as it opens the pores, relieving congestion. Also loosens the bowels, thus breaking a cold at once.

It is inexpensive and entirely vegetable, therefore harmless.—Adv.

If you want health

and a **clear head,** try

KONDON'S

Original and Genuine Catarrhal Jelly

for cold in head, hay fever, hacking cough, bronchitis, dry nose catarrh, sneezing, deafness and inflammations of the skin and tissue.

KONDON'S

sells at 25 and 50 cents per tube. 35,000 druggists recommend this good old remedy. It has been doing good for nearly 25 years. If you are skeptical and wish to try the merits of KONDON'S before you buy, write quick for a free trial sample and booklet. You will never regret getting in touch with a remedy like KONDON'S. We guarantee it to please or money back. Don't take a substitute—they are dangerous.

KONDON MFG. CO. Minneapolis, Minn.

N. C. Ross Elizabeth Ross CHIROPRACTORS and teachers of Chiropractic. Have their private practice at the Ross College building, 227 West Jefferson street. Hours—3 to 5 p. m. and 7 to 8 p. m. Phones: Office, 2288; Res., 2825. No Charge for Consultation.

ABSTRACTS OF TITLE Made By **The Allen County Abstract Co.,** Are Reliable. We Guarantee All Our Work 725 Court Street.

Dr. Johnston OSTEOPATH 4th FLOOR SHOAFF BUILDING. TAKE ELEVATOR. Graduate of Kirksville, Mo. Diseases and Deformities Treated. EXAMINATION FREE. Phone—Office, 1529; Residence, 6584

TO-MORROW

Is Your Last Opportunity to Join

Our 1915 Christmas Money Club

Let Your Friend or Messenger Open An Account If Impossible for Yourself to Come

German-American Trust Co.

Home Office— Court St. Branch Office—Calhoun and Holman Sts.

THE SENTINEL'S LIVE SPORTS — CRISP RELIABLE

PLAYERS READY TO STAGE FAST COMBAT

Saints and the Concordians Have Trained Hard for Opening Tilt.

From the camps of St. Mary's Athletic and the Concordia college basket ball camps comes the word that players on both clubs are ready for agrueling contest in the opening number of the Fort Wayne city series to be played at St. Paul's auditorium on Friday night.

Clubs representing these two factions have met many times in the history of basket ball here and there has grown out of these meetings a strong rivalry and there is nothing like this rivalry to stimulate the players to action.

For several years the Saints have been training youngsters to take places vacated by the older members of the athletic club who have retired from active duty and will present three new men in the city series in 'Gene Hoffman at center, App and Ehrman forwards, with Mike Hoffman and Clem Eckrich in the defense.

On the college team Luerssen will play center with Daschner and Helm at forward and Schiff and Roesler doing guard duty. Captains of both clubs are full of confidence and the game promises to be one fast battle from whistle to whistle.

Practically the same formations are used by both clubs and each depends upon its speed and accuracy in passing. This means basket ball of the kind that the fans like, as neither is given to roughing it and clean sport is bound to result from this element.

On paper the clubs look pretty evenly matched and this will serve to increase the interest in the contest and to make it worth while. Kennedy will be the referee and the preliminary game will be started promptly at 8 o'clock.

Seavey's Special Skate Sale is now on. 12-22-tf

ST. PAUL'S LEAGUE.

SMACKS.

Players—	1.	2.	3.
H. Polock	211	175	160
Brandthorst	186	196	160
D. Koenig	191	180	182
Doenges	140	189	150
A. Koenig	157	167	197
Totals	885	906	849

HITZEMAN GROCERY.

Players—	1.	2.	3.
Dreyer	229	199	204
Pauman	...	146	167
Moeller	134	...	...
Trebra	173	199	190
A. Kramer	...	...	129
B. Irmscher	177	144	...
Adams	149	188	144
Totals	862	876	834

Leave an order with your grocer for Bran-Laxa-Bread. 1-14-tf

TURNERS PREPARED FOR BIG STRUGGLE

Members of the Active Turner basketball team are prepared for a hard struggle in the Friday night conflict booked with the Bluffton Maroons. This Bluffton team has made a reputation for itself and is looking for bigger games.

If it can show that it is of sufficient strength to demand bookings with the first string teams of Fort Wayne there will be no difficulty in getting them as Everett Scott is an attraction that most of the local managers would like to have on their schedules.

Although the showing made by the Turners in their games so far this year has not been satisfactory to the members of the team all of them have refused to become discouraged and are going into the game tonight certain that they have evolved a better system of team work and that they are in better shape than ever to put into practice the plays learned in their preliminary workouts.

NOTES OF BASKETBALL.

The Shawnees beat the Roanoke Independents Thursday night by a score of 65 to 11. The lineups and scores:

Shawnees—J. Henry and A. Miller, forwards; Lowe, center; Brunner, C. Henry and Kromer, guards.

Roanoke—Hackett and Hones, forwards; Kromer, center; Romish, guard.

Field goals—A. Miller, 14; J. Henry, 4; Lowe, 10; H. Miller, 3; Kromer, 1; Smith, 1; Hackett, 1; Hones, 1.

Foul goals—Hackett, 3 Miller, 2.

In the preliminary the Shawnee Juniors won from the Pequots by a score of 33 to 24. Bruz Miller's scoring featured this game.

The Bethany Athletics beat the Hoosiers Thursday night at the Washington gym by a score of 30 to 4. The lineups were:

Athletics—Crawford and Carver, forwards; Gay, center; Wisebecker and Burton, guards.

Hoosiers—F. Stein and G. Stein, forwards; Mensing, center; Eichenfelter and Vetter, guards.

Field goals—Gay, 7; Carver, 4; Wisebecker, 3; Eichenfelter.

Free throws—Wisebecker, 2; Vetter, 2.

The T. A. G.'s won from the Panthers at the St. John gym Thursday night by a score of 18 to 15. The lineups and scores:

T. A. G.'s—Lachot and Hobrock, forwards; Snyder, center; Henry and Mooney, guards.

Panthers—Hoffman and Haugh, forwards; Adams, center; Schoenherr and Moellering, guards.

Field goals—Lachot, 5; Hobrock, 3; Hoffman, 3; Adams, 1; Moellering, 2; Henry, 1.

Foul goals—Lachot, 2; Adams, 2; Hoffman, 1.

The Precious Blood Maroons won from the Wayne Knits by a score of 32 to 2 in a junior league contest. The shooting of the Vonderharr brothers featured the game. The lineups and scores:

Maroons—B. Hueber and E. Vonderharr, forwards; O. Vonderharr, center; C. Hueber and L. Pottkotter, guards.

Wayne Knits—Kinley and Gilda, forwards; G. Henry, center; Ortlieb and Drawits, guards.

Field goals—Kinley, 1; E. Vonderharr, 6; O. Vonderharr, 5; B. Hueber, 2; C. Hueber, 1.

The Pioneers defeated the Cardinals 39 to 13.

The Agendas of Grace Reformed church won from the Exendas of St. John's Reformed church by a score of 38 to 16.

The Lyceum Braves challenge the Panthers for a game to be played next Friday evening at the Lyceum. Telephone 1409 blue during the noon hour today.

SPORTING LEAGUE FIGURES.

STANDING OF THE CLUBS.

Clubs.	Won.	Lost.	Pct.
Dillons	20	7	.740
Trautmans	18	9	.666
Elites	7	20	.259
Lichtsinn & Peters	6	21	.222

INDIVIDUAL AVERAGES.

Player and Club—	Games.	Ave.
Reig, Elite	9	186
Hoffer, Elite	8	158
Woehnker, Trautman	21	157
Frosh, Elite	9	149
L. Dillon, Dillon's Barbers	27	144
Trautman, Trautmans	20	144
Evers, L. and P.	23	143
C. Schmidt, Trautmans	22	143
Scheffer, L. and P.	7	142
Marhenke, Dillon's Barbers	6	142
Morton, Trautmans	27	140
Lavanway, Dillon's Barbers	26	139
G. Schmidt, Elite	21	139
B. Dillon, Dillon's Barbers	19	137
W. Schmidt, L. and P.	24	132
Nehr, Dillon's Barbers	24	131
Stickley, Trautmans	21	131
Strauss, Dillon's Barbers	23	129
Trowbridge, Elite	22	128
Horton, Dillon's Barbers	8	128
O'Rourke, L. and P.	29	126
Masterson, Trautmans	5	123
Draker, Elite	10	113
Baumgardt, Trautmans	8	112
Smith, Elite	17	107
Myers, L. and P.	19	105
Ebert, Elite	16	96
Browning, L. and P.	10	95

Seavey's Special Skate Sale is now on. 12-22-tf

BRUNSWICK LEAGUE NO. 2.

HOMBACH.

Players—	1.	2.	3.
Lorain	176	159	145
Disney	165	190	180
Pappert	132	176	176
Larson	163	115	154
Mack	167	106	124
Totals	803	746	779

SEAVEY.

Players—	1.	2.	3.
G. Huber	161	158	209
Grunzenbach	122	180	143
Burg	142	187	147
Lewis	181	155	192
E. Huber	119	172	126
Totals	725	852	817

CARD OF THANKS.

We hereby wish to express our sincere thanks to all friends, neighbors and relatives, for the kind sympathy and beautiful floral offerings during the sickness and dimise of my dear wife and our beloved mother, Mrs. Caroline Lohse. We also wish to thank Rev. Moll for his consoling words at the funeral.

RICHARD LOHSE AND CHILDREN.

All Suits and Overcoats
Regardless of Their Former Values,
Made to Your Measure
$12.75
ENGLANDER WOOLEN CO.,
921 CALHOUN ST.

IF YOU WILL CLIMB A TREE EVERY DAY IT WILL SERVE TO STRAIGHTEN YOUR SPINE.

(By Charles Cutler, World's Champion Wrestler).

Scientists have a logical explanation of the cause of tuberculosis. Their theory is that the mind gives life to the body through the nerves and if the connection of the nerves with any vital organ is hampered it will cause that organ to become paralyzed and decay.

This decay affords a fertile field for disease germs. The best known treatment is to straighten the backbone, which is the pathway of the nerves that connect with all organs. If the vertebraes get out of place and close the small apertures from which the nerves branch out from the main stem it will cause an unnatural pressure upon them.

Nature has made the vertebrae with sockets and they will readily fall back into place without artificial adjustment if properly exercised.

Centuries ago before stairways came into general use and man was a hairy animal who found his abode in trees, it was quite the proper thing to grasp a limb and swing up into the branches to sleep.

And today this same plan will work wonders for anyone!

It will relieve the backbone momentarily and all the righting of any subluxation of the spinal column. It will also make a person breathe hard enough to fill the remote cells of the lungs—cells that lay dormant in the ordinary man for months and do not get the purifying effect of fresh air.

The benefits of this system—one that is a large part of my regular exercising—cannot be overestimated.

If you cannot find the tree try it in your own home or club gymnasium. Even though you do not intend to take regular exercise, suspending the body by the arms for a moment two or three times a week will do much for you. You owe it to yourself to try it.

PICTURE OF CHARLES CUTLER PRACTICING WHAT HE PREACHES. IN ALL WEATHERS THIS IS A DAILY EXERCISE WITH HIM. HANGING SUSPENDED FROM A LIMB PERMITS THE VERTABRAE TO FALL BACK INTO PROPER POSITION.

FEDERALS TO WEAR FINE NEW TOGGERY

The Lyceum Federals will appear in their game against the Winona Aggies Saturday night in new uniforms which with their purple and gold are as showy as Joseph's coat of many colors. A lineup similar to the one playing the last game, with the exception of Blee, who will be replaced by DeWald at least for part of the game, will be used. The men have worked hard this week, putting in four practices, and they fully intend to beat the farmers from Winona if stiff workouts will do it.

The local club will have a much tougher proposition on its hands Saturday night than it did in the game with Corby hall. Louis Scott is coaching the Aggies, and in a communication to Manager Lennart, of the Feds, says that "he will bring a bunch of basketball players with him when he comes to Fort Wayne," with the accent on "basketball." The Winona team seems to have cornered the Friar team of last season, inasmuch as they are captained by Stroup, another whirlwind, who played such sensational ball here with the Friar organization.

The seats have been placed on sale at the following places:

Schirmeyer Cigar store, corner Calhoun and Wayne.

Quality Drug Store, 2202 South Calhoun street.

E. H. Miller, 2124 South Calhoun street.

LYCEUM LEAGUE SCORES.

FEDERALS.

Players—	1.	2.	3.
Merz	147	154	143
Telley	161	150	175
Conroy	148	156	177
Laughlin	139	144	172
Toohey	147	189	137
Totals	760	792	807

BILIKINS.

Players—	1.	2.	3.
Werstein	171	201	181
Rev. Bennett	109	149	141
Coffee	141	145	156
Mills	138	133	157
Ward	115	141	209
Totals	672	767	835

BRUNSWICK LEAGUE NO. 1.

ENTERPRISE.

Players—	1.	2.	3
Schilby	168	161	148
Smith	164	190	196
Weible	167	149	170
Friedline	180	197	157
Shoub	195	181	141
Totals	874	878	812

BRUNSWICK.

Players—	1	2.	3.
Jackson	166	236	172
Swain	159	133	160
Timbrook	161	141	184
Tegtmeyer	198	161	151
Buechner	222	181	201
Totals	906	857	898

NOTICE!

If your are moving phone 173, The Sentinel, so you will not miss an issue. 4-9-tf

BETTER LIGHT FOR HIGH SCHOOL GAME

Better lighting at the James H. Smart school gymnasium is expected to benefit both the players and the spectators during the game between the Fort Wayne and Ossian high school teams scheduled for Friday night.

In addition to this the local school will present a much stronger lineup than it has been able to muster in its contest this season as Kenneth Sprang and Herb Miller are both included in the club that will take the floor in this conflict.

Sprang will play at center and Myers will work out on the skirmish line with Kendrick while the defense will be in charge of Diffendorfer and Outland. Detzer and Buck will be held in reserve.

Prof. Thomas, who has been coaching the club, believes that he has a much better organization than he has heretofore been able to present, and is confident his troupe to win. Under a new departure the school authorities are insisting on eligibility of students in class as well as in interscholastic games.

The preliminary Friday night will be between the freshmen and the varsity scrubs.

Always Someone to Fill Star's Shoes in Baseball

St. Louis, Mo., Jan. 15.—"The game will never see another shortstop the like of Hans Wagner," was the remark made the other day by a young man who is a close student of the great American outdoor pastime, and he fully believed that he was making a prediction that would not be disputed.

However, if one goes back over the pages of the history of the national game he will soon conclude that there is every chance of a player the equal of Wagner appearing on the short field in years to come, and almost as much a possibility of this player being a member of the Pittsburg club, for the records are full of processions of stars. It seems there is always as good a man to take one's place no matter how good one is.

Perhaps there is no more striking example of this rule than the second base position on the Philadelphia Athletics. The procession of stars around the pivot point on the Athletic infield dates back to the earliest days of the game, when the Philadelphia National association club was known as the Athletics.

For years Philadelphia raved about the second base play by A. J. Reach, the baseball and sport goods manufacturer, who formerly was a bright star in the baseball arena. He was a wonderful hitter and a grand fielder. But when Larry Lajoie joined Philadelphia and was stationed at the pivot sack, the Quaker city fans forgot all about Reach. Lajoie was pronounced the greatest ever. And he was for many years but in time Philadelphia developed another second sacker who displaced him from the throne. The player in question is Eddie Collins, who has been bought by the Chicago White Sox.

Left field on the Philadelphia Nationals is another position that has had one star after another. First came McMullin, a great hitter and fielder, and next the wonderful Billy Hamilton, who was replaced by the mighty Ed Delehanty. Of late Sherwood Magee, who was traded last week to Boston, has been the star in left field.

The New York club has always been fortunate in the pitching box. It has never been without a single star there. Perhaps every other position was weak, but the pitchers' mound could always be relied upon to give cause for joy to the Manhattan rooters.

In the old days it was Timothy Keefe who won two flags and also a pair of world's championships in 1888-89. Then came the wonderful Amos Rusie with his dazzling speed and brilliant curves, who in turn made way for the mighty Christy Mathewson.

Behind the bat New York was also rather fortunate, having one after another such crack receivers as Buck Ewing, Roger Bresnahan and Chief Meyers.

Boston is another city that produced great pitchers and catchers. Its batteries are famous wherever baseball is known. At present Joe Wood and Carrigan are the Hub's star battery, when right. In the early days it was Spalding, Tom Bond, Whitney and Clarkson, who were the crack pitchers, while the catchers were Snyder and King Kelly. In between such stars as Jack Stivetts, "Kid" Nichols and Charley Bennett appeared, and of late years "Cy" Young, Bill Dineen and Lou Criger were the darlings of the Hub gods.

Chicago also produced some wonderful pitchers and catchers. In the box appeared Spalding, Corcoran, Clarkson, Reulbach, Miner Brown, Lavender and Cheney, while the catchers are Flint, "King" Kelly, Kling, Archer and Bresnahan.

Right field has always been Detroit's strong point, that team having such star guardians in that position as Sam Thompson, Sam Crawford and Ty Cobb. Second base on Chicago has had some wonders in Ross Barnes and Evers, while first base on the same team has been Anson and Chance.

In St. Louis left field and shortstop have always been the strong places. Such sluggers as Tip O'Neil, Jesse Burkett and George Stone played in left for the Mound city, while its star shortstops were Force, Gleason, Glasscock and Wallace.

Boston in center has had such stars as Hugh Duffy, Brodie "Home Run" Charley Jones, Billy Hamilton, "Chick" Stahl and Tris Speaker, while on third cavorted some wonderful players in Ezra Sutton, Billy Nash, Jimmy Collins, Lord and Herzog.

SUPERINTENDENTS FOR FAIR.

W. T. McCray Announces Heads of Departments for 1915 Show.

Indianapolis, Ind., Jan. 15.—Superintendents of the different departments of the Indiana state fair, to be held next September, have been announced by Warren T. McCray, of Kentland, president of the state board of agriculture, as follows: Admission, W. G. Himmelwright, Frankfort; grand stand, Cornelius O'Brien, Lawrenceburg; speed, Charles H. Anthony, Muncie; horses, Dan C. Reed, Attica; cattle, Clem Graves, Bunker Hill; sheep, John L. Thompson, Gas City, and Messrs. J. Niblack, Vincennes; poultry, Harry Moberly, Shelbyville; art, Samuel F. Spohn, Goshen; horticultural products, John C. Haines, Rockport; agricultural products, L. B. Clore, Franklin; merhanical, Ed S. Tuell, Corydon; concessions, S. O. Dungan, Indianapolis; coliseum, John Isenbarger, North Manchester; amusements, Charles W. Travis, Lafayette. The executive committee announced by President McCray follows: Messrs. Graves, Reed, Dungan and Anthony.

A meeting of the board will be held on February 4 to revise the premium list.

BASKET BALL
LYCEUM A. A. vs. WINONA AGGIES.
Saturday evening, January 16, 9 o'clock, Lyceum Auditorium.
Seats on Sale at Schirmeyer's Cigar Store; Schwartz Drug Store, 2302 Calhoun, and Miller's Drug Store, 2124 Calhoun.
Preliminary at 8 O'Clock.

NEW INTERNATIONAL ICE SKATING CHAMPION AND BROTHER WHO DEFEATED HIM.

Anton O'Sicky, at left, the speedy Cleveland boy, is now international amateur ice skating champion since Bobby McLean, the Chicago whirlwind, vacated the title to become a professional. O'Sicky was runner-up. But, with title and all, his brother, Ben O'Sicky, defeated him recently in the Ohio championships at Cleveland. The pair plan to race for the international honors.

UNLOADING At 25c on the Dollar. | UNLOADING At 25c on the Dollar. | UNLOADING At 25c on the Dollar.

Mergentheim's
620 CALHOUN

FINAL CALL FINAL CALL

Every Suit, Coat, Dress and Fur we have at

25c On The Dollar

Our entire winter stock must be sold immediately. We want to clean up now. Sale continues until every garment is sold.

Coats
LOT 1
$10, $12.50, $15, $16.50 Coats of newest fabrics and models. — Coats 5.00
LOT 2
$25.00, $27.50, $29.75, $32.50 Coats in Chiffon Broadcloths, Hindu Lynx, Zibelines, Scotch Mixtures, Novelty Tweeds. — 9.75
LOT 3
Fur trimmed Plushes, Astrakhans, Skinner Satin Lined, Chiffon Broadcloths, distinctive models that sold up to $47.50. — 13.75

Suits
25 Serges, Broadcloths, Gabardines and Poplins that sold up to $18.50. — SUITS 4.85
LOT 2
50 Suits, Skinner Satin Lined, Chiffon Broadcloths, Serges, Poplins, Gabardines; sold up to $27.50. — 9.75
LOT 3
25 distinctive models, Chiffon Broadcloths, Gabardines, Poplins, French Serges, Duvetynes, Full Lined, guaranteed. — 13.75

Dresses
LOT 1
$15.00, $18.50, $20.00 and $25.00 Dresses of Charmeuse, Crepe Meteors, Silk Poplins, Serge and Satin Combinations. — 6.75

Dresses
Every Evening Dress we have. Every exclusive Afternoon Frock. And Dresses we sold from $25 to $50.00. — 9.75

25 Dozen New Spring Waists, $2.00 Values, 98c

UNLOADING At 25c on the Dollar. | UNLOADING At 25c on the Dollar. | UNLOADING At 25c on the Dollar.

Sentinel Want Ads will rent your rooms quick y. Try one today. Cost is small. Phone 173
—ONLY ONE CENT A WORD—

THE MARKETS

PACKERS CAUSE DROP OF 25 CENTS ON HOGS

Hog speculators again started the market Thursday on a higher basis but packers refused to follow the advance and as a result the average price on hogs in the larger cities fell from 20c to 30c a hundred. The local markets have cut over 25c per hundred on their prices and are only offering $6.50 for the best. The price remained steady for several weeks but the drop did not come unexpectedly as it was predicted that it would fall.

May wheat went to a new high level Thursday at the big markets, the day's gain being 2½c, and as a result one mill raised its price 2 cents on the bushel and the reigning price in the city today is $1.32, while yesterday most of the grain sold at $1.30. It is thought that the price will go up tomorrow for the demand for wheat on the markets Friday in Chicago was great and buyers bought all that they could lay their hands on. However, nothing definite can be said about the direction in which the price will go as the market is very wild.

The oats market, which has been hovering around 50c for the past few weeks on the Fort Wayne markets, is expected to go up soon as prices are reported as having moved up 1 cent at the Chicago exchange markets. Rye, which is now selling for $1.00 a bushel, is expected to go still higher.

The corn market remained steady as did all others Friday. Fresh eggs were in great demand and retailed at 43c to 46c a dozen. It is reported that the prices will soon begin to get lower as farmers state that the hens which have been on the strike during the winter have decided to go to work again.

LOCAL MARKETS.

RETAIL STREET MARKET.

Eggs—Strictly fresh (candled), 44c doz.
Butter—Elgin Creamery, 34c lb; country butter, 32c lb.
Poultry—Chickens, 12@13c lb.
Turkeys—18@20c lb.
Ducks—Dressed, 20@22c lb.
Chickens—Dressed, 17@18c lb.
Turkeys—Dressed, 24c lb.
Lard—13c lb.
Pears—75@85c bu.
Apples—70@$1.25 bu.
Potatoes—35@60c bu.

Wholesale Barr Street Market.

Wheat—$1.30 bu.
Corn—70c bu.
Oats—50c bu.
Cloverseed—$8.00 bu.
Rye—95c@$1.00 bu.
Barley—70c bu.
Eggs—38c bu.

GRAIN AND PROVISIONS.

C. Tressalt & Co.

Wheat—$1.32 bu.
Corn—50c bu.
Rye—$1.00 bu.
Barley—70c bu.
Flour—Winter wheat straight (Hungarian), $6.20@6.80 per bbl; winter wheat, patent (Silver Dollar), $6.80@7.40 bbl; paring wheat patent (our own), $6.40@1.00.
Little Turtle Flour—$6.20@6.80 bbl.
Rye—Pure rye flour, $6.00@6.60 bbl.
Graham Flour—$5.60@6.40 bbl.
Pumpernickel Flour—$3.00@3.40 per cwt.
Bran—$24.00@28.00 per ton.
Shorts—$24.00@28.00 per ton.
Middlings—$26.00@30.00 per ton.
Chopfeed—$30.00@40.00 per ton.
Cornmeal—Bolted, $2.00@2.20 per cwt; (course), $1.80@2.10 per cwt.
Cracked Corn—$1.90@2.10 per cwt.
Screenings—$1.40@1.50 cwt.
Small Wheat—$2.10@2.20 per cwt.

MAYFLOWER MILLS.

Wheat—$1.32 bu.
Oats—46c bu.
Barley—50c bu.
Corn—55c bu.
Flour—Winter wheat (straight), $6.00@6.60 bbl; Newveno flour, $7.00@7.80 bbl; Silver Dust flour, $6.40@7.00 bbl; rye flour, $6.00@6.60 bbl.
Rye—$1.00 bu.
Chopped—$35.00@36.00 ton.
Middlings—$25.00@27.00 ton.
Bran—$24@26 ton.

GLOBE MILLS' QUOTATIONS.

(Corrected by Paul H. V. Trier).

Wheat—$1.30 bu; corn, 55c bu; oats, 45c bu; rye, 95c bu; barley, 60c bu; Jumbo poultry feed, $38.00@40.00 ton; salt, per bbl. $1.35.

Selling Prices—Bleached straight winter wheat flour, Holiday, $6.40@6.80; Gold Lace, $5.60@6.20; Graham Flour, $5.40@5.80; pumpernickel flour, $4.80@5.20; bran, $32.00@36.00 ton; cornmeal (bolted), $2.00@2.50 cwt; cornmeal (coarse), $1.70@2.00 cwt; cracked corn, $1.70@2.00 cwt; Cream Flour, $5.60@5.80.

HIDES, WOOL, ROOTS, ETC.

(Well Bros. & Co).

Hides—Green, 14c lb; cured light and heavy, 18c lb; green calfskin, 16c lb; cured calfskin, 21c lb.
Old Rubber Boots and Shoes—7@7½c lb.
Copper—8@9c lb.
Zinc and Lead—3@3½c lb.
Scrap iron—25@29c cwt.
Horsehides—$5.00@5.25.
Rags—$1.10@1.25 cwt.
Wild Ginsen Root—$7.00 lb.
Golden Seal Root (dry)—$3.00@3.25.
Wool—No. 1 (unwashed), 23@24c.

PRODUCE QUOTATIONS.

Ackerman-Wiener Co.
(Corrected by G. M. Wiener).

Butter—Fancy Elgin creamery (tub), 31½c lb; Elgin prints, 32c lb; country butter, 27@28c lb; packing butter, 18c lb.
Eggs—Strictly fresh (candled), 40c doz; storage, 26@25c doz.
New Cabbage—$1.00 per cwt.
Fancy Lemons—$3.00 box.
Apples—$2.50@3.00 bbl.
Potatoes—$1.25 bag.
Cranberries—$5.00@5.50 bbl.

Beyer Brothers' Quotations.

(Corrected Daily by George Crouse. Subject to chance without notice. Jobbers' prices to producers).

Eggs—Extra firsts, 34c doz; first, candled, 33c doz; current receipts, 32c doz.
Butter—Fancy Winona creamery, 60-lb tub, 33½c; 30-lb tub, 34c; 1-lb carton, 35c lb.
Potatoes—35@45c bu.
Apples—Fancy No. 1, $2.50 per bbl, medium No. 2, 30@40c bu.
Celery—22½c bunch.
Onions—No. 1 yellow, 35c; No. 2 yellow, 30c; No. 1 red, 35c; No. 2 red, 30c.
Lemons—$4.00 box.
Cranberries—$5.00@5.50 bbl.

LIVE STOCK.

Hogs—160 to 250 lbs., $6.50 per cwt.
Cattle—Good steers, $6.00@7.00; good heifers, $5.50@6.25; cows, $4.00@4.50; bulls, $5.00@5.75; veal calves, $7.00@8.90.
Sheep and Lambs—Sheep, $2.50@3.50; lambs, $6.00@6.50.

CITY SCALES.

Hay—Receipts, 21 loads; $14.00@15.00 ton.

Corn—New, receipts, 14 loads; 68@70c bu.

Oats—Receipts, three loads; 50c bu.

CHICAGO GRAIN AND PROVISIONS.

Chicago, Jan. 15.—Urgency of European demand despite record breaking prices, drove the wheat market today higher and higher. Temporarily selling by one of the largest houses in the trade carried quotations back to about last night's level, but then a new wave of buying resulted in a much steeper advance. After opening at ½c off to ¾@⅞c higher, prices receded moderately all around and then jumped to $1.44⅝ for May, as against $1.43⅝, the top yesterday.

The close was nervous at 1¼c to 2⅛@2¼c net advance.

Export call brought about a rise in corn as well as in wheat. A reaction which ensued was not of a slasting sort. The opening, which varied from ⅛@¼c to ⅜c higher, was followed by a good general rally.

The close was strong at 3⅛@4¼c above last night.

Oats swung with other grain. The bears were in a decided minority.

Firmness in the hog market helped give a lift to provisons. Longs showed a disposition to sell only the hard spots.

Range of Prices for the Day.

Chicago, Jan. 15, 1915.

	Open.	High.	Low.	Close.
Wheat:				
May	1.43¼	1.45¼	1.42¾	1.45
July	1.25⅜	1.27¼	1.25¼	1.27⅛
Corn:				
May	.75⅛	.78¼	.74⅞	.78
July	.76	.79	.75⅞	.79
Oats:				
May	.55⅝	.56⅜	.53⅝	.56⅝
July	.53⅛	.54½	.53⅛	.54¼
Pork:				
Jan	....	18.35	18.15	18.35
May	18.72	18.97	18.72	18.79
Lard:				
Jan	....	10.42	10.40	10.42
May	10.72	10.75	10.70	10.70
Ribs:				
Jan	....	9.82	9.77	9.80
May	10.12	10.25	10.12	10.22

Chicago Grain Prices.

Chicago, Jan. 15.—Wheat—No. 2 red, $1.43¼@1.45¾; No. 2 hard, $1.42¾@1.45½.

Corn—No. 2 yellow, 71½@73¾c; No. 3 yellow, 69½@71c.

Oats—No. 3 white, 53@53¾c; standard, 53¾@54½c.

Rye No. 2, $1.22; barley, 70@78c; timothy, $6.00@7.50; clover, $12.50@15.00; pork, $17.00½ lard, $10.45; ribs, $9.12@9.87.

New York Grain and Provisions.

New York, Jan. 15.—Flour market was strong.

Wheat—Futures were without transactions.

Toledo Seed Market.

Toledo, O., Jan. 15.—Wheat: Cash, $1.45; May, $1.48⅛.

Cloverseed—Prime cash, $9.47½; February, $9.55; March, $9.60.

Alsike—Prime cash, $9.50; March, $9.55.

Timothy—Prime cash, $3.32½; March, $3.87½.

Toledo Closing Prices.

Toledo, O., Jan. 15.—Wheat: Close—Cash, $1.45; May, $1.48.

Corn—Cash, 74½@75½c; May, 80c; July, 81c.

Oats—Cash, 55¼@56c; May, 58¾c.

Rye—Cash, $1.18.

LIVE STOCK MARKETS.

Chicago Market.

Chicago, Jan. 15.—Hogs—Receipts, 28,000 head; market steady; bulk, $6.65@6.85; light, $6.55@6.90; mixed, $6.55@6.90; heavy, $6.50@6.90; rough, $6.50@6.60; pigs, $5.25@6.80.

Cattle—Receipts, 2,000 head; market was steady; native steers, $5.65@9.40; western, $4.85@7.50; cows and heifers, $3.25@8.10; calves, $7.50@10.50.

Sheep—Receipts, 12,000 head; market was slow; sheep, $5.65@6.30; yearlings, $6.60@7.45; lambs, $8.65@8.85.

Pittsburg Market.

Pittsburg, Jan. 15.—Hogs—Receipts, 3,000 head; market was steady; heavies, $7.00@7.05; Yorkers, $7.10@7.15; pigs, $6.50@6.75.

Sheep and lambs—Receipts, 1,000 head; market was steady; top sheep, $6.50; top lambs, $8.80.

Calves—Receipts, 50 head; market was steady; top, $10.50.

Indianapolis Market.

Indianapolis, Jan. 15.—Hogs—Receipts, 7,000 head; cattle, 500; calves, 250; sheep, 250.

Calves—Common to best veal calves, $5.00@10.50.

Hogs—Best heavies, $6.90@7.00; medium and mixed, good to choice, $6.90@7.05; common to good lights, $6.90@7.10; best pigs, $6.75@7.10; bulk of sales, $6.90@7.00; good to choice sheep, $4.50@5.00; good to best spring lambs, $7.50@8.50.

East Buffalo Market.

East Buffalo, N. Y., Jan. 15.—Hogs—Receipts, 9,600 head; shipments, 1,520 head; official shipments to New York yesterday were 570 head; hogs closing steady; medium and heavy, $6.90@7.06; Yorkers, $7.10@7.25; pigs, $7.00@7.15; roughs, $6.15@6.26; stags, $5.00@5.75.

Sheep—Receipts, 9,000 head; market was slow; top lambs, $8.60.

Cattle—Receipts, 450 head; market was slow.

PRODUCE AND POULTRY.

Chicago Market.

Chicago, Jan. 15.—Butter market was unchanged.

Eggs—Market was lower; receipts, 3,577 cases; at mark, cases included, 25@35½c; ordinary firsts, 32@33c; firsts, 35@36c.

Potatoes—Market lower; receipts, 25 cars; Michigan and Wisconsin red, 35@40c; do. white, 35@42c.

Poultry—Alive, unchanged.

New York Market.

New York, Jan. 15.—Butter market was unsettled; receipts, 7,790 tubs; creamery extras, 92 score, 33c; creamery, higher scoring, 34c; creamery ,first, 30@32co.

Eggs—Market weak; receipts, 5,243 cases; fresh gathered extra fine, 44@46c; extra firsts, 43c; firsts, 40@42c.

Poultry—Live, weak; western chickens, 14@14½c; fowls, 14½@15½c; turkeys, 14@15c; dressed, quiet; prices unchanged.

THE DAY ON WALL STREET.

New York, Jan. 15.—The feature of today's early stock market was the decline to lowest prices of the week of some of the most active issues, notably U. S. Steel. Batlimore and Ohio was a conspicuous exception, adding a material fraction to yesterday's rise, but reacting later. A thirteen point advance in Lackawanna on one transaction attracted some attention. Among specialties, American Tobacco rose 1½ points. London pursued its usual course of a lower range for our securities, Canadian Pacific being the striking exception to the average decline.

Except for further declines in the speculative leaders and a few additional gains among the specialties the market showed no pronounced change from its opening tendencies. Steel and Amalgamated failed to better their early positions. Among specialties American Linseed common and preferred and some Motor shares were up one to two and a half, while iVrginia-Carolina Chemical preferred gained five. Western Union made a favorable response to its statement of earnings.

Bonds were strong, with a good demand for convertible issues.

Low prices specialties were conspicuous in the final hour. Gains of 1 to 3½ points were made in this class, Missouri Pacific being most active. The closing was strong.

THE MONEY MARKET.

New York, Jan. 15.—Mercantile paper, 3½@4 per cent.; sterling exchange, firm; 60 day bills, 4.8150; for cables, 4.8485; for demand, 4.8385; bar silver, 49c; Mexican dollars, 37½c; government bonds, steady; railroad bonds, strong; time loans, soft; 60 days, 3 per cent.; 90 days, 3¼ per cent; six months, 3¼@3½ per cent; call money, steady; high, 2½ per cent; ruling rate, 2 per cent; last loan, 2¼ per cent; closing bid, 2 per cent; offered at 2¼ per cent.

THE WEATHER.

LOCAL OFFICE UNITED STATES WEATHER BUREAU.

Fort Wayne, Ind., Jan. 15, 1915.
Fort Wayne, Ind., Jan. 15, 1915.

Local data for the twenty-four hours ending at noon today.

Temperature at the End of Each Hour.

2:00 P.M.	41	2:00 A.M.	30
3:00 P.M.	41	3:00 A.M.	29
4:00 P.M.	41	4:00 A.M.	29
5:00 P.M.	41	5:00 A.M.	28
6:00 P.M.	39	6:00 A.M.	28
7:00 P.M.	37	7:00 A.M.	27
8:00 P.M.	35	8:00 A.M.	28
9:00 P.M.	33	9:00 A.M.	27
10:00 P.M.	32	10:00 A.M.	36
11:00 P.M.	31	11:00 A.M.	35
12:00 Midnight	30	12:00 Noon	37
1:00 A.M.	30	1:00 P.M.	38
		2:00 P.M.	41

Highest temperature yesterday, 42 degrees.

Lowest this morning, 26 degrees.

Highest since the first of the month, 48 on the 10th.

Lowest since the first of the month, 9 on the 3rd.

Precipitation for the twenty-four hours ending at noon today, none.

Precipitation since the first of the month, 0.45 inches.

Maumee river stage at 7 a. m. today, 4.2 feet.

Relative Humidity—
7:00 p. m. yesterday, 70 per cent.
7:00 a. m. today, 93 per cent.

Barometer, Reduced to Sea Level—
7:00 p. m. yesterday, 29.92 inches.
7:00 a. m. today, 30.10 inches.

Highest wind velocity, ten miles per hour from the southwest at 1:10 p. m.

Sun sets today 4:37 p. m. Rises tomorrow 7:04 a. m.

W. S. PALMER,
Local Forecaster.

OFFICIAL FORECASTS.

For Fort Wayne and vicinity: Cloudy, with rain or snow late tonight and Saturday; slightly warmer tonight, with lowest temperature about freezing.

For Indiana: Unsettled, with snow or rain tonight or Saturday; warmer tonight.

For Ohio: Increasing cloudiness, followed by snow late tonight or on Saturday; warmer tonight in north and west portions.

For Lower Michigan: Snow tonight and probably on Saturday.

WEATHER CONDITIONS.

Moderately warm weather for the season has continued over nearly all sections of the country, but some zero weather is reported from portions of the British northwest, North Dakota and northern Minnesota.

Over most sections east of the Rockies fair weather has prevailed since yesterday morning, although some light rains are reported from portions of the Ohio valley and the north Atlantic coast districts. West of the Rockies precipitation has been quite general.

An extensive storm seems to be forming in the southwest and it will spread northeastward. Rain or snow will probably set in over this section by morning, with slightly higher temperature.

W. S. PALMER, Local Forecaster.

Phillips & Sprague
MEMBERS
Chicago Board of Trade
NORTH AMERICAN BLDG.

X Telephone "MARTIN'S PLUMBING SHOP" for a Plumber. Twenty-five years at the business. Phone 6379. Hanna and Buchanan streets. X

SPARK PLUG WRENCH
.15
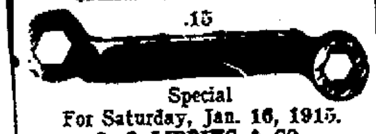
Special
For Saturday, Jan. 16, 1915.
L. J. LIBBING & CO.
The Tool House, 203 E. Main Street.

EXCURSION TO PALM BEACH, FLORIDA, FEBRUARY 2nd.
Low round trip fare. See bananas, oranges, pineapples, cocoanuts and all tropical fruits growing in abundance. Transportation free to purchasers. For reservation of berth and other information see Charles M. Preble, Room 9 Swinney block, 'phone 3163 or 2837.

WANTED.

WOMEN.

WANTED—Saleladies, must be cultured, clever, fluent talkers of selling ability. Phone 2764.

WANTED—Women who are interested in the vexations of the second day of the week. Phone 2764.

LADIES—$1 dozen making aprons at home; sent any distance to us when made; send stamped envelope for reply. Cook Supply company, Dept 7, Kokomo, Ind. 13-6t

GIRLS.

WANTED—An experienced cigar girl. Anthony hotel. 15-2t

FREEMAN'S SCHOOL of Cutting and Dressmaking. Day class open. Night class will open Jan. 19. Pupils admitted any time. 306 Madison street. 12-19-1m

WHO CAN LEARN DRESSMAKING? Never fear that because you may now be unskilled you cannot learn dressmaking. We can teach you by the S. T. TAYLOR SYSTEM of dressmaking to turn out the most elegant gowns imaginable. With average industry, application and care our STUDENTS cannot help becoming first-class dressmakers. There are ABSOLUTELY NO SERIOUS DIFFICULTIES to overcome. Everything is made so clear, plain, simple and easy to understand that the pupil, however unskilled at the start, is led step by step to a full understanding of each detail of dressmaking and ladies' tailoring from foundation to finish. EACH PUPIL is instructed separately and not in classes. WINTER TERM OPENS JANUARY 13, 1915. Call, write or phone for further information regarding terms, etc. S. T. Taylor School of Dressmaking and French Millinery, Scmitz block, corner Calhoun and Washington streets. Phone 1851. 1-2-1m

WANTED—TO BUY.

IS YOUR PROPERTY for sale? Tell Rastetta. Write or phone 366. 11-6t

WANTED—POSITION.

WANTED—Work of any kind by young lady. Phone 1476 red. 14-3t

EITHER SEX.

WANTED—Six reliable salespeople, salary or commission. Call 128 Baker street. 15-3t

MISCELLANEOUS.

WANTED—Apartment or house, furnished, four to seven rooms. Phone 357. 1-9-tf

HIGHEST CASH PRICES PAID FOR HOUEHOLD GOODS—Don't sell them until you see us. Phone 2281. 1212 Calhoun street. L. Tomkinson. 12-27-tf

PETTIT'S STORAGE WAREHOUSE CO. Fireproof private rooms. Equipment and service for storage unexcelled in any of the cities. 414 East Columbia St. 6-22-tf

RETAILERS DISCUSS SOME NEEDED LAWS

E. C. Shell Participates in Important Conference at Indianapolis.

Indianapolis, Ind., Jan. 15.—A conference of all the retail dealers' associations in the state was held in the office of the Indiana Retail Merchants' association, Claypool hotel, Indianapolis, recently for the purpose of discussing needed legislation for the retail trade of the state.

R. B. Clark, Anderson; O. H. Faught, Indianapolis, and Ernst Stahlhuth, Columbus, were appointed as the legislative committee to carry out the suggestions of the conference.

A proposed garnishee law will be presented to the legislature within the next week. Other legislation will be proposed during the present session of the legislature.

Another meeting of the federation of presidents will be held during the convention of the Indiana Retail Merchants' association January 19-21 inclusive, in Indianapolis.

Those present at the conference were R. B. Clark, Anderson; E. C. Shell, Fort Wayne; Ernst Stahlhuth, Columbus; C. W. Lang, H. C. Spearce, Mooresville; H. C. Heldt, Oakland City; M. L. Cory, Argus; Roy C. Kanouse, Greensburg; Carl S. Wise, Logansport; Irwin Betterman, Indianapolis; Burke G. Slaymaker, Indianapolis; O. H. Faught, Indianapolis; Chas. Zieckan, Indianapolis; L. K. King, Anderson; A. W. McKeand, Indianapolis.

WAS DETAINED FIVE DAYS.

Destination of American Steamer's Oil Cargo Questioned.

London, Jan. 14.—(8:20 p. m.—Delayed in Transmission.)—The American steamer, Edward Pierce, which left New York for Copenhagen Nov. 25, and reached Falmouth December 14, was detained five days because the destination of her cargo of oil was questioned.

The American steamer, George Hawley, which left New York Nov. 15 for Copenhagen, was detained at Falmouth for three weeks because she carried 500 barrels of oil which the British officials suspected was intended for Germany.

LAST CALL.

Christmas Club Membership Roll must close tomorrow (Saturday), at 3 p. m.
Here is the progressive card system:
Start with Two Cents, Five Cents or pay any fixed amount you may select.
Now is the time to get in on our Christmas distribution.
CITIZENS TRUST CO.

FOR RENT.

HOUSES.

FOR RENT—Seven-room house 301 Fourth street. Phone 3523 green. 14-3t

FOR RENT—Eight-room house, partly modern, 916 Erie. Tel 2524 red. 15-2t

FOR RENT—Modern six-room house, fine location. Phone 7241 blue. 1-15-tf

FOR RENT—Six-room modern house at 714 Van Buren. Phone 1783. 11-eod-3t

FOR RENT—Eight-room modern house, 2606 Hoagland avenue; $20.00 per month. Inquire 6661 green. 14-2t

FOR RENT—Nine-room house with garage, all modern improvements, 930 Columbia avenue. Inquire W. M. Leedy, over Citizens Trust Co. 14-3t

FOR RENT—House 213 East Jefferson, strictly modern, 7 rooms and bath. Owner, J. A. Maxwell, phone 538. 1-13-tf

FOR RENT—Handsome home, eight rooms, fully modern; barn; 216 Lake avenue; reduced rent, $25; no objection to tenant subletting a room. Phone 295. 11-23-eod-tf

FOR RENT—House 315 Garden street, five rooms and bath, gas and electric lights; $16 per month. Apply 1326 West Washington street. 11-24-tf

FLAT.

FOR RENT—Small flat, 306 Barr, reasonable. Phone (noons) 2391 red. 14-eod-3t

FOR RENT—Nicely furnished four-room flat suitable for light housekeeping. 801 East Washington. 1-14-tf

FOR RENT—Three-room flat furnished, three rooms unfurnished. 1315 McClellan. 13-3t

FOR RENT—Six-room flat, modern; 602 West Washington boulevard; $35 per month. Phone 3103 green. 21-wed-fri-sat

FOR RENT—Flats; four rooms at 517 LaSalle street; four rooms and bath at 606 Masterson. 15-2t

FOR RENT—Flat 2019 South Webster, 6 rooms and bath; steam heated; soft water bath, janitor service; $22.50 per month. Phone 570. 11-17-tf

FOR RENT—Double compartment flat, modern except the heat; 1738 South Lafayette street; upper flat $16.00; lower flat $20.00 per month. These flats are located within five minutes' walk of the city, and central to all factories. For further information call C. D. Nolan, phones 1626 and 1553. Res, 6065. 11-28-tf

FOR RENT—202 East DeWald street, modern. 2403 South Hanna street, partly modern. 1232 West Jefferson street. 816 West Jefferson street, 5 rooms. 3125 South Harrison street, 6 rooms, modern. 1221 West Berry street, 8 rooms, modern. 915 St. Mary's avenue, 5 rooms. 421 Putnam street, 6 rooms, modern. 703 West Berry street, 6 rooms, modern. 211 Fourth street, 6 rooms, modern. 306 East Columbia street, store room. 1013 East Wayne street, modern. 907 Grace avenue, modern. 508 East Taber street, modern. 518 Organ avenue, modern. 2114 Nelson street, modern. 1135 Nuttman avenue, modern. 510 East Taber street, partly modern.
SCHRADER & WILSON, Main and Court, first floor. 3-28-tf

ROOMS.

FOR RENT—Furnished rooms for light housekeeping, $2.75. 458 Holman street. 14-3t

FOR RENT—Modern furnished room, lady or gentleman, 2224 South Calhoun street. 14-3t

FOR RENT—Three modern furnished rooms, with or without board. 308 West Lewis, upstairs. 15-3t

FOR RENT—Furnished rooms, all modern conveniences, 308 Madison. Phone 3280 red. 1-12-tf

FOR RENT—Furnished rooms 1½ blocks from court house, $2.00 up per week. 215 West Berry street. 1-8-tf

FOR RENT—Room in modern private home, suitable for two; board if desired; use of phone. 436 Montgomery. 13-3t

STORE AND OFFICE ROOMS.

FOR RENT—Store room (20x80), 916 Barr. 14-eod-3t

AUTOMOBILES AND MOTORCYCLES

AUTO, fire and liability insurance. I. H. Shorey, 628 Calhoun. Phone 276. 11-12-tf

DECATUR NEWS.

Decatur, Ind., Jan. 15.—Mrs. Myrtle Wise has been quite ill for a week of gall stones and physicians advise an operation.

Evangelist O. E. Line, of Lima, O., has arrived and is conducting revival services at the Church of God on Cleveland street.

The Knights of Pythias had their public installation service, which was preceded by a banquet. J. C. Tritch served as installing officer.

Bert Lynch returned to Jonesboro, Ark., after attending to business here.

Mr. and Mrs. Dan Vail have returned to their home here after a several days' visit in Chicago.

Martin Jacobs, of Minster, O., arrived here for a week's visit with his sister and other relatives.

C. F. Bucher, who purchased the Gillig & Peoples lot on First street, has sold the south half to Kirsh, Sellemeyer & Co. and the north half will be used by himself. He will erect a building for a tin shop and general store.

The funeral services for Caleb Andrews, county attendance officer, who died after only a short illness of paralysis, was held this afternoon at the Methodist church at Monroe.

Rev. J. H. Rilling officated at the wedding of Albert J. Henscelman and Miss Lettie Hilleary.

James Tumbleson returned from Dunkirk and Muncie, where he attended to business.

Mrs. Katie Scharger returned to Fostoria, O., after a visit here with her parents, Mr. and Mrs. John Scharger.

Miss Julia McConnehey went to Fort Wayne for a visit with relatives.

Mrs. Henry Krick went to Fort Wayne for a visit with her daughter, Mrs. Dallas Butler.

Miss Anna Winans went to Fort Wayne after a visit with her parents, Mr. and Mrs. Frank Winans.

Mrs. Katherine Hartman returned to Bluffton after attending to business here.

Mrs. Andrew Welfley, wife of the county recorder, is ill and confined to her bed.

Clark Ross returned to Corning, Iowa, after a visit here with his father, Jack Ross, and wife and other relatives.

George Brewster, of Jefferson township, was a business visitor here.

Miss Mary Dellihan returned to Delphos, O., after a visit here with relatives.

Miss Maria Burkhalter left for Crawfordsville for a visit with relatives.

REAL ESTATE.

HELPFUL IN THE FINE ART OF LIVING
That Describes the Kind of Homes We Design and Build. Our Experience Is At Your Command.
City and Suburban Building Co.
Designers and Builders of Modern Homes.
Second Floor Shoaff Building.

START THE NEW YEAR RIGHT
During 1915 you will be proud of the result if you give all of your insurance and realty transactions, including rentals and investments of all kinds, into the hands of MONROE W. FITCH & SONS, at Farm, City Property and Insurance Headquarters. Phone Bell 371, 372. Home 1360, 1361, and residence 1744. They again have money to loan on farms at their ground floor office, opposite Postoffice.

FOR SALE.

HOMES.

FOR SALE—Partly modern cottage house, south side, $2,250.
W. E. DOUD,
2nd floor Shoaff Bldg. 6-4-tf

FOR SALE—Eight-room strictly modern home on South Hanna street, direct from owner; no commission to pay; large lot, all finest finished; laundry in cellar, soft water bath; will take lot in part payment. Address 2938, Hanna street, or phone 7453 green. 1-15-tf

FOR SALE—5-room house, St. Mary's avenue, oak finish, bath, roughed in; lights and water; $2,200.
W. E. DOUD,
2nd floor Shoaff Bldg. 6-4-tf

FOR SALE—7-room thoroughly modern house, W. Wayne street; soft water bath, good barn. A bargain at $5,000.
W. E. DOUD,
2nd floor Shoaff Bldg. 6-4-tf

FOR SALE—New 6-room house, Cresent avenue, thoroughly modern; oak finish and hardwood floors; $4,100; payment plan.
W. E. DOUD,
2nd floor Shoaff Bldg. 6-4-tf

FOR SALE—Good 7-room house, lights, bath and furnace, soft water bath; south side, three squares from Calhoun street, $3,300.
W. E. DOUD,
2nd floor Shoaff Bldg. 6-4-tf

FOR SALE—New 6-room house, Oliver street, ½ square from Pontiac street car line; lights, bath and furnace; payment plan.
W. E. DOUD,
2nd floor Shoaff Bldg. 6-4-tf

LOTS.

FOR SALE—Excellent building lots, southeast, payment plan.
W. E. DOUD,
2nd floor Shoaff Bldg. 6-4-tf

HOUSEHOLD GOODS.

FOR SALE—All kinds household goods. Room 5, Seidel block, 718 Calhoun street. Phone 1773. 12-12-tf

FOR SALE—New and second-hand furniture on installment plan; rare bargains. Inquire 1221 Calhoun street. Phone 535, Fort Wayne Credit Co. 10-25-tf

STOVES AND RANGES.

FOR SALE—Few second-hand coal ranges which we have taken in trade on gas stoves. Bitner's Kitchenware store, 115½ Columbia street. 12-6t

POULTRY.

FOR SALE—Several pure bred Black Orpington cockerels, at 1814 Hench street. 14-3t

MISCELLANEOUS.

FOR SALE—Goodyear shoe repairing outfit. Inquire at 1114 Broadway. 14-2t

FOR SALE—Singer sewing machine, 806 East Washington. 15-eod-3t

FOR SALE—Floor cases, desks, safes, scales; trucks, coffee mills, etc. New goods. G. E. BURSLEY & CO. 6-24-tf

FOR SALE—Burrowes pool table, bargain. Call mornings or evenings. 1208 Stophlet. 15-3t

FOR SALE—Second-hand printing press, $8.75; 1 drill press, $5.50; 1 large leather bound trunk, $10.00, cost $32.00; 1 carpenter boring machine, $1.50. L. J. Libbing & Co., 205 E. Main St. 10-20-tf

RUBBER STAMPS.

WAYNE STAMP CO., 15 Arcade Bldg. Seals, stencils, trade checks. 2-29-1yr

LOST AND FOUND.

LOST—Large gray muff. Phone 6059. 12-3t

LOST—Six-months-old bull pup; wears harness; answers to name of Bob. Return to 1035 Rivermet avenue; reward.

ALL FANCY RAINCOATS HALF PRICE.

$30.00	Fancy Raincoats	$15.00
$25.00	Fancy Raincoats	$12.50
$22.00	Fancy Raincoats	$11.00
$20.00	Fancy Raincoats	$10.00
$18.00	Fancy Rincoats	$ 9.00
$15.00	Fancy Rainocats	$ 7.50
$12.00	Fancy Rainocats	$ 6.00
$10.00	Fancy Raincoats	$ 5.00

PATTERSON-FLETCHER CO.

RASTETTER SPEAKS.

Regular Meeting of the Quest Club Is Held Friday Afternoon.

William C. Rastetter was the principal speaker Friday at the regular weekly noonday meeting of the Quest club at the Commercial club. Mr. Rastetter spoke on "Moving Dead Stock and By-Products." In the announcements sent out to members of the club telling of the meeting, the secretary said: "You'll get a laugh out of it and if you have stock, tangible or intangible, that isn't moving, you'll get a jolt for your conscience that'll make Dr. Lyon's sermons sound like the vaporings of a lamb." The secretary's prediction was true.

We will sell about 30 dozen 50c Blue Chambray Work Shirts for 35c and 100 dozen of the Big Buck Shirts at 45c.
PATTERSON-FLETCHER CO.

REAL ESTATE.

KLOMP & BIEBER
A bargain—10 acres near Driving Park, on paved road.
Good farms that are money makers.
We have them, all sizes, and in all locations. Prices per acre, $75.00 to $250. Suburban tracts, City Property, new and modern, on small cash payments down. Phone 2974. Room 19, Swinney Block.

IN THE HEART
Of the business district. We have some very attractive propositions to offer of selected business property.
Also some rare holdings in suburban tracts and farms. See us soon for real estate bargains.
PFEIFFER & DIXON
Room 12, Swinney Block.

B. F. Rousseau
Interurban properties, 4 acres, 7 acres, 10 acres, exceptionally desirable with nice buildings. Some very nice small farm propositions to exchange for your city property.
Room 536 Shoaff Building. Office Phone 3032. Residence, 7256.

H. C. HITZEMAN
SEWING MACHINE CO.
Dealers in Domestic, New Home and White Sewing Machines. Monarch Needles, repairs for any machine. Bicycles and Sundries. Sewing Machine repairing a specialty. 3 Arcade. Phones 486-4880. Machines rented.

DAMAGE IS NOT SERIOUS.

Battleship Kansas Suffers Extensively in Severe Gale.

Washington, Jan. 15.—Official reports today say damage to the battleship Kansas, suffered in a heavy gale while going from Philadelphia to Norfolk Wednesday night, while extensive, is not serious. Secretary Daniels today ordered the Kansas back to the Philadelphia navy yard for repairs, which it is estimated will take from five to fifteen days. Captain Bryan's report says the storm tore away some of the stanchions, some range finders, part of the gear on the bridge and some of the rails.

WANTED — An experienced cigar girl. Anthony Hotel. 15-2t

A regular $7.00 "Weber" Sweater coats you $4.50 during our half-price Overcoat Sale
PATTERSON-FLETCHER CO.

SHERIFF'S SALE.

No. 4479.

In the Superior Court, Allen County, State of Indiana.

Delmer C. Fitch vs. James M. Steel, Bridget Steel.

By virtue of an order of sale to me directed and delivered by the clerk of said court, in the above entitled cause, I have levied upon and will expose for sale by PUBLIC AUCTION, at the court house door, in said county, between the hours of 1 and 4 o'clock P. M., of the 29th day of January, 1915, the rents and profits for a term not exceeding seven years, of the following described premises, viz:

Part of lot numbered three hundred and fifty-two (352) Hanna's Addition to the city of Fort Wayne, more particularly described as fo'

Commencing at the northwest corner of said lot, thence south on the west line of said lot seventy-five (75) feet, thence east parallel with Wayne street, thirty-three (33) feet, thence north parallel with the west line of said lot, seventy-five (75) feet, thence west along the north line of said lot thirty-three (33) feet, to the place of beginning. Said strip of ground being 33 feet by 75 feet. Thirty-three feet along Wayne street, and seventy-five feet along Francis street.

And on failure to realize therefrom the full amount of the judgment, interest thereon and costs, I will at the same time, and in the manner aforesaid, offer for sale the fee simple of the above described premises. Taken as the property of the defendant to satisfy said order of sale.

AMIEL C. GLADIEUX,
Sheriff Allen County.

L. M. BANE, Attorney.

Jan 8-15-22-1915

FORT WAYNE & NORTHERN INDIANA TRACTION CO.

SAFETY FIRST

Effective Dec. 20, 1914.

West-Bound Trains Leave

5:50 A.M	2:00 P.M
7:10 A.M*	4:00 P.M
8:00 A.M	5:30 P.M*
9:10 A.M*	6:35 P.M
10:30 A.M	8:30 P.M
12:00 A.M	11:05 P.M†
1:10 P.M*	

South-Bound Trains Leave

6:00 A.M	2:00 P.M*
7:00 A.M	3:00 P.M
8:00 A.M	4:00 P.M*
9:00 A.M	5:00 P.M
10:00 A.M*	6:00 P.M*
11:00 A.M	8:00 P.M*
1:00 P.M	10:00 P.M*
	11:00 P.M

Trains leaving here at 7:10 A. M., 9:10 A. M., 1:10 P. M. and 5:30 P. M. make connection at Peru for Indianapolis.

South-bound train, 7:00 A. M., daily except Sunday.

South-bound train, 6:00 A. M., makes local stops between Fort Wayne and Bluffton. Sundays only.

South-bound train, 8:00 A. M., Sundays only.

*Limited Trains.
†To Huntington Only.

Phone 218. J. P. BEBER, Agent.

D. & N. Saturday Specials

The Reliable Cut Rate Drug Store at the Transfer Corner Offers Several Excellent 33c Saturday Specials.

50c Value for 33c Saturday

Jar Witch Hazel Cream and can of Satin Skin Face Powder, at **33c**

50c Value for 33c Saturday

Bottle, Danderine Hair Tonic and Bottle Val Dona Shampoo, at **33c**

50c Value for 33c Saturday

Can D. & N. Tooth Powder and D. & N. Guaranteed Tooth Brush **33c**

Other Cut Rates Worth Remembering

Horlick's Malted Milk (hospital size) $3.75 size, we sell at $3.19
Nestle's Food (hospital size) $2.50 size, we sell for only $2.19
Eskay's Food (hospital size,) $2.50 size, we sell for only $2.19

35c size, Castoria. Our price 29c
75c size, Mellin's Food. Our price 69c
50c California Syrup Figs. Our price 45c
50 Caldwell's Syrup, Pepsin. Our price ... 45c
25c Robinson's Barley Flour. Our price ... 20c
50c size, Mentholatum. Our price 45c

It is provident to remember that North of the Transfer Corner you can buy the best goods at the least prices. Why not get the saving habit?

POSEY COUNTY LAD IS CORN CHAMPION

Fred Thomas, 17, is Winner of the Contest in Indiana.

Lafayette, Ind., Jan. 15.—Fred Thomas 17, is the champion boy corn grower, of Indiana. Announcement of the selection of the young man, whose home is in Posey county, as the winner of the contest which had been carried on under the direction of the United States department of agriculture and the agricultural extension department of Purdue university was made today at the farmers' short course.

As the result of his fine showing he will make a trip to Washington, to be introduced to President Wilson and Secretary Houston of the department of different description that have been pion.

Four other young men who won first place in the four other sections of the state will go with him and a sixth young man in the party will be Samuel McClure, winner in Knox county, whose expenses will be paid by J. N. Dicer, of Vincennes.

The boys contest was a great success this season and all of the contestants made a good showing.

DEMOCRATS AGAIN CONTROL.

Thomas C. Rice Inaugurated as Governor of Tennessee.

Nashville, Tenn., Jan. 15.—After four years of republican administration in Tennessee the democrats resumed control today with the inauguration of Thomas C. Rice as governor. In the legislature the democrats have a large majority.

CHILDREN'S KNICKERBOCKER SUITS, ONE-FIFTH OFF.

$16.00 Suits go at $12.20
$15.00 Suits go at $12.00
$12.00 Suits go at ..... $ 9.60
$10.50 Suits go at ..... $ 8.40
$ 8.00 Suits go at ..... $ 6.40
$ 5.00 Suits go at ..... $ 4.00
$ 4.00 Suits go at ..... $ 3.20
$ 2.25 Suits go at ..... $ 2.00

All Blue Serge Suits will be discounted 10 per cent.

PATTERSON-FLETCHER CO.

BODIES OF TWO MEN RIDDLED BY BULLETS

Italians Held After Find Near Gunness Farm at Laporte.

Laporte, Ind., Jan. 15.—Two bullet-riddled bodies were found yesterday within a stone's throw of the Belle Gunness farm, following a report to the police from two Italians that they had heard shooting in the Fox memorial park. One victim, a young Italian, had a bullet in the back of his head and another in his back. In a clump of bushes 200 feet away the police came across a second body, that of another young Italian. He had nine wounds, seven made by revolver bullets and two by shotguns.

The men were identified as Joseph Mirisenna and Salvidore Cuine, unmarried, ice workers, who lived at the boarding house of John Sash.

The men who reported hearing the shooting were Sash and a boarder, Tony Touhle. They were arrested but stoutly deny having any knowledge of the murders.

No weapons were found near the bodies but in the Sash house the police found a revolver from which six shots had been discharged. A loaded revolver and a quantity of cartridge wads for a shotgun, said to be identical with some found near the bodies, also were found in the house. The two dead men and Touhle came to Laporte within the last few months from Cleveland, O. Touhle and Cuine are said to have known each other in Italy.

The police are working on several theories, one being that Cuine and Mirisenna were either shot down as the result of an Italian vendetta or are victims of the Black Hand.

VICE ADMIRAL NARES DEAD.

English Naval Officer Who Had Brilliant Career Passes Away.

London, Jan. 15. The death was announced in London today of Vice-Admiral Sir George S. Nares, R. N., retired. He was born in 1831.

Vice Admiral Nares had a brilliant career in the British navy. He gained fame for his Artic expedition in 1875 in which H. M. S. Alert and H. M. S. Discovery took part. The members of the expedition planted the British flag beyond lattitude 83 north.

As commander of H. M. S. Challenger, Vice Admiral Nares made deep explorations around the world.

ONE CENT SALE ONE CENT SALE ONE CENT SALE

YES, another one of those famous One Cent Sales, after many months of waiting. Here is the idea: Pay the regular price for one article and we will give you a second for only one cent.

FOUR Meyer's STORE.

25c Initial Stationery, odd letters, boxes slightly soiled, two for 26c
35c pkg. Oxfordettes, sanitary Napkins, two for 36c
20c Roll Eureka Toilet Paper, 2,000 sheets, two for 21c
25c Quixo, mends everything, two for 26c
25c Solarine, ½ pint, dry or liquid, two for 26c
25c Sozodont Tooth Powder, two for 26c
50c Balm of Almonds, two for 51c
25c Rexall Medicated Skin Soap, two for 26c
25c Rexall Foot Bath Tablets, two for 26c
25c Nabit Corn Remedy, two for 26c
25c Lane's Cough Medicine, two for 26c
25c Manoline, for chaps, two for 26c
50c Fischer's Bunion Protector, two for 51c
50c Burnham's Cucumber and Elder Flower Cream, two for 51c
15c O. C. O. Aromatic Castor Oil, two for 16c

Four Extra 1c Combinations

1c buys a 25c Dressing Comb when a hair brush is purchased at 75 cents or over.

1c buys a half pound cake of Meyer's Rose Soap when a 25c Hand Scrub is purchased; the two for 26c.

1c buys a 15c Tooth Brush when you purchase a box of Rexall Antiseptic Tooth Powder; the two for 26c.

1c buys a 10c powder puff when you purchase a 25c package of Harmony Face Powder; the two for 26c.

Colds?

Try One of These

A COUGH SYRUP WITHOUT OPIATES

or other harmful ingredients is Keystone Red Spruce Cough Balsam; 50c and 25c.

NO COAL TAR DRUGS

in Keystone Cold Tablets; the finest combination of cold nippers on the market. 24 chocolate coated tablets 25c

FOR COLDS AND GRIPPE

5 gr. Aspirin Tablets, dozen 20c
Rexall Grippe Pills 25c
Camphorated Oil, 6 oz. 25c
Stick Licorice, 3 5c sticks 10c
Rock Candy, pound 20c
Rexall Compound Cherry Bark, for coughs 25c
Rexall Plastiplan, for chest congestion 50c
Rexall Chilblain Remedy 25c

ALL CHEST PROTECTORS AND CHAMOIS VESTS, 25% OFF.

25c Lux Liver Tablets, two for 26c
50c Marvel Pocket Lighter, two for 51c
5c Polo Cigarettes, two packs for 6c
10c Fabric Finished Glenwood envelopes, two packs for 11c
10c Shinola Polish, two for 11c
25c Tooth Brush, two for 26c
15c Pound Borax, two for 16c
50c Paper Vests, two for 51c

Economy for the Havana Lover

If you are an Havana Lover, no domestic, broadleaf or Porto-Rico cigar will do. So try the

Savaga Havana Cigars

with the flavor and aroma you like. The price is only 5 cents; box of 50.

$2.00

Get The Meyer Quality

Meyer Brothers Co.

More for Your Money.

Note the Clear, Honest Price Tag

This is a reproduction, half the real size, of one of our Red Tags---It shows they are clear and honest, with both the original and the sale price in plain figures

All customers can read the figures and know they are getting the same prices that all others pay:—

PICKARD'S RED TAG SALE
FORMER PRICE 10 00
RED TAG PRICE 7 50

—PICKARD'S

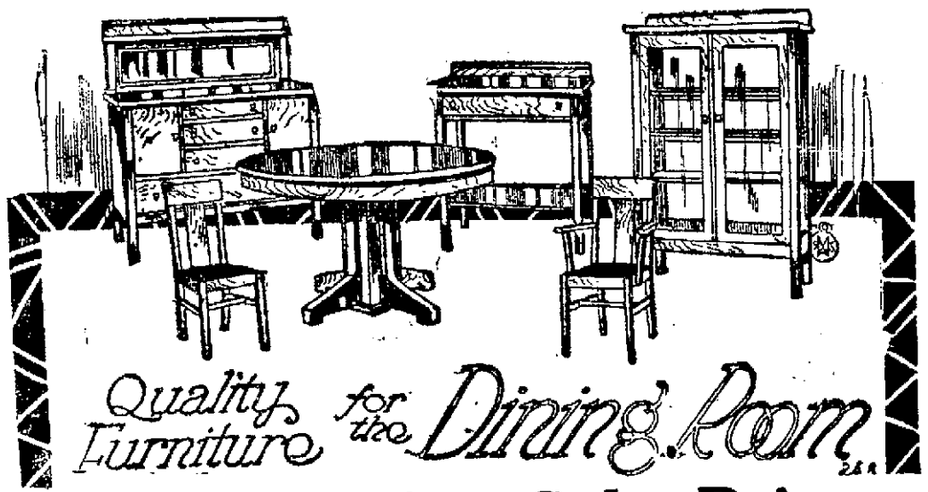

At Red Tag Sale Prices

Buffets

$19.00 value, all oak $13.85
$35.00 highly finished quartered oak $27.50
$48.00 60-inch quartered oak $38.00
$98.00 66-inch wide; the finest made $75.75

Tables

$13.00 All Oak, pedestal style, now $9.75
$16.75, all oak, pedestal style $12.95
$46.00, handsome table, 54-inch diameter, at $35.75

Chairs

$10.75, set of six, all oak, now $7.85
$14.00 set, all oak, with solid oak round seat, to match round table $10.85
$19.00 set, genuine leather box seats $11.75
$25.00 set, genuine leather box seats $19.95

Cabinets

A quartered oak cabinet, valued at $30.00, with double doors and mirror back of top shelf; reduced to only $20.65
A $44.00 combination buffet and china cabinet; one that gives you the service of the two pieces, only $34.75

Yes, Easy Payments During This Sale

PICKARD HOUSE FURNISHING CO.
112-114-116 EAST COLUMBIA ST.
Store only ONE SQUARE north and a FEW FEET east from the TRANSFER CORNER

A Thousand Other Bargains During This Sale

PRISONER LEAPS OFF TRAIN AND ESCAPES

Kokomo, Ind., Jan. 15.—Bert Thatcher, arrested Sunday afternoon in Winnipeg, Manitoba, on information from here, charged with forging checks amounting to $700, escaped from a train at Staples, Minn., yesterday while being returned to this city, according to a message received by the local police.

Following the arrest Barney Kelley, Kokomo chief of police, went to Winnipeg to get Thatcher and Miss Blanche Lamoreaux, with whom he had eloped, and bring them back. Thatcher waived extradition.

On the return trip Thatcher complained that the handcuffs hurt his hands and persuaded the police chief to slip them off for a short time. As the train slackened speed to go through Staples, Thatcher slipped from his seat and ran from the moving train. Kelley had the train stopped as soon as possible, but has been unable to locate the alleged forger.

Thatcher has a wife and several children here. The girl with whom he eloped is returning to the home of her parents in this city.

PROF. U. S. SMITH ON FORT WAYNE PROGRAM

Indianapolis, Ind., Jan. 15.—The founding of Indiana university 95 years ago is being celebrated throughout the state today. Banquets, which will be attended by representatives of the university are to be held practically in every county in the state this evening and it is expected a large majority of the 10,000 alumni and former students in the state will gather at these meetings.

The main banquet will be held here and will be attended by Dr. W. J. Bryan, president of the university. More than fifty members of the faculty have been assigned to the meetings in the state. Among the more important assignments are: Prof. J. J. M. LaFollette to Evansville; Prof. U. H. Smith to Fort Wayne; Prof. E. H. Lindley to Elkhart; Prof. J. A. Woodburn to Lafayette; Prof. M. E. Haggerty to South Bend, and Prof. Frank Aydelotte to Terre Haute.

FEDERAL OFFICERS SEIZE MUCH OPIUM

San Francisco, Jan. 15.—Opium valued at $2,380 was found today in a suit case aboard the United States army transport Thomas which arrived last Monday from the Orient. The drug was in tins of unusual size and design, bearing Japanese labels instead of the familiar Chinese.

MORE SEIZED AT SEATTLE.

Seattle, Wash., Jan. 15.—Several thousand dollars worth of opium was seized by federal officers yesterday when they raided an establishment in the Chinese quarter.

Customs officials say a pronounced decrease in the price of opium in the local market indicates enlarged activity on the part of smugglers.

BATH ROBES AND SMOKING JACKETS, ONE-FIFTH OFF.

$12.00 Jackets go at $9.60
$10.00 Jackets go at $8.00
$ 8.00 Jackets go at $6.40
$ 5.00 Jackets go at $4.00

PATTERSON-FLETCHER CO.

SEVENTY-FOUR GET JOBS.

Indianapolis, Ind., Jan. 15.—Seventy-four persons have been appointed to positions in the Indiana senate, among whom are Karl A. Kanney, Michigan City, clerk, and John Zoringer, Elkhart, assistant doorkeeper.

All Underwear discounted 10 to 50 per cent.

PATTERSON-FLETCHER CO.

Dreier's

Satisfied Customers
Our Best Advertisement

We do a great deal of advertising in various ways, but we know that the most favorable publicity we receive is through the medium of our many "satisfied customers."

Beside providing the very best service we install every convenience that a drug store can contain.

If we have not had the pleasure of serving you, we should like to add you to our list of "satisfied customers."

Dreier's Cold and Grippe Tablets

Breaks up a cold in its early stages and prevents serious complications. You should have this remedy constantly in your home during cold weather. Box guaranteed 25c

Druna Cod Liver Oil Emulsion

For chronic coughs this emulsion has a specific action on the cells and tissues of the air passages and lungs, thereby removing the cause. Per bottle 50c and $1.00

Check your wants on this list for your "Saturday Special" buying at Dreier prices.

10c Dreier's Bronchial Lox 8c
50c pt. Cod Liver Oil 39c
5c box Dean's Cough Syrup, 3 for .. 10c
5c box S. B. Cough Drops, 3 for ... 10c
8 oz. 20c Castor Oil 15c
25c pt. Witchhazel 19c
10c bar Remmer's Peroxide Soap 3 for 21c
25c bottle Druna Liquid Shampoo 19c
25c doz. Aspirin Tablets 19c
20c doz. Anti-Kamnia Tablets .. 15c
10c oz. Absorbent Cotton 6c
10c lb. Epsom Salts 6c
20c lb. 20 Mule Team Borax 13c
10c oz. Cascara Sagrada, 3 for 10c
50c lb. Compound Licorice Powder 34c
15c ¼ lb. Boracic Acid 10c
75c Double Strength Parmint 69c
$1.00 Liquid Arvon 83c
50c Mulsified Cocoanut Oil 39c
50c Sulsage 45c
$1.00 Fever Thermometer 59c
(Free book on temperature.)

Druna White Pine and Tar Mentholated

Will quickly allay coughs and inflammation caused by a cold and does not contain opiates or any other injurious habit-forming drugs. Bottles, 25c and 50c

Druna Kant-Chap

Quickly heals inflamed and chapped hands and face. You get your money back if it fails to do what we claim for it. Bottles 25c and 50c

CUT RATE DRUGGISTS
DREIER DRUG CO.
526 CALHOUN ST. 1402 CALHOUN ST.